

***** CORRECTED *****

INCIDENT ACTION PLAN

SHELLY INCIDENT

CA-KNF-005159

P5 R18J (0505)



Monday

Monday

OPERATIONAL PERIOD

7/15/2024 0700

to

7/16/2024 0700



Check-In, IAP, Maps,
Demob, Briefing

***** CORRECTED *****

THIS PAGE INTENTIONALLY LEFT BLANK

INCIDENT OBJECTIVES (ICS 202)

1. Incident Name: <p style="text-align: center;">SHELLY</p>	2. Operational Period:	Date From: 7/15/2024 Time From: 0700	Date To: 7/16/2024 Time To: 0700
--	-------------------------------	---	---

3. Objective(s):

Leaders Intent

- Implement a full suppression strategy on the Shelly Fire. The identified values at risk include human safety, private timberlands, communities, cultural, and wilderness areas. Apply tactics that offer the highest probability of success.
- All incident assigned personnel should be prepared to take appropriate actions regarding:
 - Personal safety and the safety of others, including driving slowly and defensively.
 - Professional behavior, conduct, and timely / effective communication.
 - Manage fatigue by taking breaks and maintaining work / rest cycles.
 - Provide the highest level of customer service to all involved with or impacted by the Shelly Fire.

Management Objectives

- Provide for firefighter and public safety through hazard recognition and application of the risk management process.
- Coordinate all public information to provide timely and continuous information to affected agency partners, cooperators, and to the public.
- Coordinate suppression activities with assigned incident resource advisors to minimize impacts on natural and cultural resources.
- Maintain relationships with partner agencies, elected officials, organizations, tribes, neighboring landowners, and community groups and members.

Control Objectives

- Limit fire spread utilizing both direct and indirect containment lines.
- Utilize secondary control lines for preparation of potential fire growth.
- Minimize fire impact to all identified values at risk.

5. Site Safety Plan Required? Yes No

Approved Site Safety Plan(s) Located at:

6. Incident Action Plan

<input checked="" type="checkbox"/> ICS 203	<input type="checkbox"/> ICS 215A	<input type="checkbox"/> ICS 205 A	<input type="checkbox"/>
<input checked="" type="checkbox"/> ICS 204	<input checked="" type="checkbox"/> ICS 220	<input checked="" type="checkbox"/> Training Message	<input type="checkbox"/>
<input checked="" type="checkbox"/> ICS 205	<input checked="" type="checkbox"/> Facility Maps	<input checked="" type="checkbox"/> Travel Map	<input type="checkbox"/>
<input checked="" type="checkbox"/> ICS 206	<input checked="" type="checkbox"/> Weather Forecast	<input type="checkbox"/> Demob Plan	<input type="checkbox"/> County Health Message
<input checked="" type="checkbox"/> ICS 208	<input checked="" type="checkbox"/> Fire Behavior	<input checked="" type="checkbox"/> Finance Message	<input checked="" type="checkbox"/> ICS 214

7. Prepared By: For B. Vergne/G. Ozard	Position/Title: PSC	Signature:
8. Approved by Incident Commander:	M. Conklin/K. Cunningham	Signature:

ORGANIZATION ASSIGNMENT LIST (ICS 203)

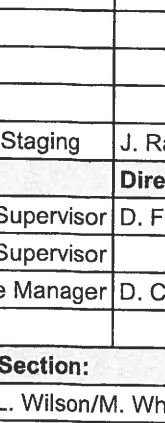
1. Incident Name: SHELLY		2. Operational Period: Date From: 7/15/2024 Time From: 0700		Date To: 7/16/2024 Time To: 0700	
3. Incident Commander(s) and Command Staff:			7. Operation Section:		
IC/UC's	M. Conklin/K. Cunningham	Operations	J. Owings/S. Lauderdale/J. Flores(T)		
Deputy	N. Johnny/P. Russell(T)	Deputy Operations	S. Beacham/J. Fredrick/J. Chester(T)/A. Schultze(T)		
Safety Officer	M. Seymour/M. Lipson/B. Lee(T)	Night Ops	K. Bohall/R. Szczepanek(T)		
Information Officer	L. Sieliet/S. Bishop/D. McMillin(T)	Strategic Ops	E. Zanotto/J. Sohr(T)		
Liaison Officer	J. Martinez/J. Neumann(T)/T. Gonzalez(T)	Branch	X	S. Burns(12)/C. Periera	
		Division/Group	A	G. Lowdermilk/S. Rushing (T)	
4. Agency/Organization Representatives:		Division/Group	B	C. Markey(12)/J. Rogers(T)	
Agency/Organization	Name	Division/Group	C	J. Jones/A. Cholico(T)(12)	
USFS	T. McArthur/N. Kelly(T)/D. Carlson(T)	Branch	XX	T. Richter(12)/M. Khazaal(T)	
CALFIRE	M. Smith	Division/Group	D	J. Duncan	
CDCR	J. Leventon	Division/Group	E	C. Martinelli/S. Pindell(12)	
Timber Industries	D. Quigley	Division/Group	F	D. Helgeson/B. Boatman (T)	
Karuk Tribe	G. Moon	Branch	XXX	S. Chapman(12) / G. Holguin	
READ	M. Meneks/C. Maciel(T)	Division/Group	G	A. Luna/R. Flitt(T)	
Cultural Specialist	M. Sanchez	Division/Group	M	R. Noxon/J. Bird(T)	
BIA	S. Santos/G. Perry	Division/Group	T	J. Airhart	
		Branch	Night	TBD	
		Division/Group			
		Branch	Contingency	L. Wright	
		Division/Group	North	S. Kovacs/J. Stitt(T)	
		Division/Group	South	R. DeCamp	
		Division/Group	East	S. Clement(12)	
		Division/Group			
		Branch	Structure	J. Howard(12)	
5. Planning Section:		Division/Group	Etna	R. West(12)	
Chief	B. Vergne/G. Ozard/ R. Verdie(T)/J. Saiz(T)	Division/Group	Quartz Valley	M. Milojevich(12)	
Deputy	S. Anderson	Division/Group	Greenview	C. Reginatto(12)	
Resource Unit	M. Yeun/E. Morgan/S. Frank(T)/T. Hullquist(T)	Division/Group			
Situation Unit	R. Toby/R. Resnick(T)	Branch	FSR	D. Denman(12)	
Documentation Unit	RIST	Division/Group			
Demobilization Unit	J. Grisedale	Division/Group			
GISS	B. Hurtado	Division/Group			
FBAN	P. Doyle	Division/Group			
IMET	J. Ruthford/J. O'Brien(T)	Staging Area	Yreka Staging	J. Ravenscroft(12)	
Training	J. Fakehany/J. Waters(T)	Air Operations Branch		Director:	K. Beinschroth
HRSP	A. Alvarez	Air Support Group Supervisor		D. Fulks(T)	
ARA	J. Webster	Air Tactical Group Supervisor			
6. Logistics Section		Siskiyou County Helibase Manager		D. Cobb	
Chief	S. Ashbach/S. Irvine/D. Alicea/J. Fox(T)				
Supply Unit	M. Keck	8. Finance/Administration Section:			
Facilities Unit	A. Curley/E. Jensen(T)	Chief	R. Lang/L. Wilson/M. White/B. Stirton/D. Dukart(V)		
Ground Support Unit	C. Syler/J. Lantello(T)	Time Unit	C. Scott/A. Van Atta		
Communications Unit	C. Perry/V. Pugliese(T)	Procurement Unit	P. Wood/R. Smith/R. Kirtland(T)		
Medical Unit	B. Bennewater/R. Sandler/M. Dungan	Comp/Claims Unit	D. McClure		
Food Unit	S. Katanich	Cost Unit	E. Molina(T)		
Prepared By: Name:	B. Vergne/G. Ozard	Position/Title:	PSC	Signature:	
ICS 203		Date/Time:	7/14/2024 2300 hours		

FIRE WEATHER FORECAST

FORECAST NO. 10

NAME OF INCIDENT: Shelly

PREDICTION FOR: Monday July 15, 2024

UNIT: Klamath National Forest

TIME AND DATE

SIGNED: Jonathan O'Brien/Julia E. Ruthford

FORECAST ISSUED: 1900 Sunday 7/14/24

Jonathan O'Brien Julia Ruthford - (530) 440-4898

IMET (t)

IMET

***** RED FLAG WARNING IN EFFECT 11AM THROUGH 9PM TODAY FOR LIGHTNING ON DRY FUELS *****

WEATHER DISCUSSION: Lingering monsoonal moisture will bring a final round of isolated thunderstorms this afternoon and evening. In addition to a risk of new ignitions from lightning, thunderstorms would bring the potential for strong, gusty and erratic outflow winds, which could channel a substantial distance through the complex terrain in the area. Otherwise, a warm and dry day is expected with temperatures in the 80s and 90s and minimum RHs near to below 20%. Outside of thunderstorms, an onshore pressure gradient will bring SW-NW ridge level and down-canyon winds this afternoon & evening. Recoveries will remain poor to at best fair tonight.

MONDAY:

WEATHER: Isolated dry thunderstorms after 1200. Storms will initiate near and anchor to terrain features then gradually move SW to NE. *Rainfall less than a tenth of an inch, but locally quarter of an inch under cores.*

MAXIMUM TEMPERATURE: Highs ranging from upper 80s along ridges to upper 90s valleys.

MINIMUM RELATIVE HUMIDITY: 9-15% in valleys and 15-21% along ridges.

20 FOOT WINDS:

SW of the PCT – Up-slope winds of 3-5 mph developing late morning will become SW-NW up-canyon 6-12 mph early afternoon with gusts of 14-20 mph possible mid to late afternoon.

NE of the PCT – Up-slope winds of 2-4 mph becoming SE to NE up-canyon 4-6 mph early afternoon then reversing to SW to NW around 1400 and increasing to 10-18 mph with gusts to 20-25 mph late afternoon through the evening along ridges and down-canyon winds of 5 to 7 mph drainage bottoms.

Near any thunderstorms – *Strong outflow winds possible with gusts of 30 to 40 mph.* Directions will be erratic but favoring SE to SW for the strongest gusts.

STABILITY: Smoky valley inversions lifting by early afternoon. Inversion lift may be a couple of hours slower than Sunday. *PyroCumulus development is likely if a strong column forms.*

CHANCE OF THUNDERSTORMS: 35%

SMOKE TRANSPORT WIND: NE-SE 5 mph to S-SW 8-14 mph

MONDAY NIGHT:

WEATHER: Warm and dry with mid slope thermal belts and poor to fair RH recoveries.

MINIMUM TEMPERATURE: Upper 60s to low 70s along slopes & ridges and mid to upper 60s in valleys.

MAXIMUM RELATIVE HUMIDITY: Around 28-36% slopes & ridges and 44-52% valleys.

20 FOOT WINDS: SW to NW 8-14 mph diminishing around 2100 then becoming N-NE 4-6 mph along ridges with downslope/down-valley 2-4 mph elsewhere.

STABILITY: Smoke settling into the area valleys including Scott Valley.

CHANCE OF THUNDERSTORMS: 10%

SMOKE TRANSPORT WIND: S-SW 8-10 mph to light NE-SE

TUESDAY: A potent shortwave trough will track just northwest of the region, bringing concern for windier conditions. Winds will be light and terrain driven in the morning, but afternoon southerly winds of 20 to 30 mph with gusts of 35 to 40 mph are possible both up the Scott Valley and on upper slopes and ridgelines. Remaining warm, highs ranging from mid to upper 80s along ridges to mid to upper 90s in valleys. Min RHs 17-23% with poor to fair overnight recoveries around 35-45% along slopes and ridges, and 48-58% in valleys. Winds diminishing overnight with more typical downslope/down-valley flows developing.

OUTLOOK FOR WEDNESDAY AND THURSDAY: Troughing to the northwest and ridging to the east will bring onshore pressure gradients with breezy SW to NW afternoon & evening winds along ridges and through channeled terrain. Temperatures will remain warm with highs in the mid 80s ridges to mid 90s valleys. RHs will stay fairly dry, with min RH in the 18-28% range and overnight recoveries 35-45% along slopes and ridges.

Please email weather observations to julia.ruthford@usda.gov or text them to 530-440-4898. Thanks!

FIRE BEHAVIOR FORECAST

FORECAST NUMBER: 10	TYPE OF FIRE: Wildfire
FIRE NAME: Shelly	OPERATIONAL PERIOD: 07/15 Day/Night
DATE ISSUED: July 14, 2024	TIME ISSUED: 1830
UNIT: CA-KNF	SIGNED: /s/ Patrick Doyle, FBAN 530-310-3552

WEATHER SUMMARY **Red Flag Warning** (See Fire Wx Forecast)

TOPOGRAPHY: Elevations: 2800'-7,400' **Slopes:** 0%-100+% (0°- 68°degrees)

FUELS: Key Fuel Models, Fuel Moistures, FDR

Grass/Shrub	GS2
Timber	TU5
FDFM (1hr)	5 % ▲ 1*
10-hr (%)	6 % ▲ 1*
100-hr (%)	6 % NC*
1000-hr(%)	<10 %*
Live Fuels (Seasonal grasses)	¾ to fully cured

Forecasted PSA04:
NFDR (Y) Percentile
ERC: 61 (▼ 3) 99th
BI: 40 (▼ 5) 98th
 *Note: FM %s in left column have been adjusted relative to Blue Ridge values.

Blue Ridge – KNF (40203) / Predictive Service Area: NC04 - Northwestern Mtn.
 NC=No change, ▲ up, ▼ down

Fire Behavior (for new starts or unburned areas)

Probability of Ignition: 92% Unshaded / 76% Shaded
Spotting Distance: up to 0.5 mile (short range)
 Values below use **40% slope** and assume upslope spread.

Fuel Model	Day		Night		
	FL (Ft.)	ROS (Ch/Hr)	Fuel Model	FL (Ft.)	ROS (Ch/Hr)
Grass/Shrub	5-21	23-39	GS2	1-17	1-39
Timber	1-10	1-16	TU5	1-10	1-16

Live fuel moistures in shrubs and trees, having passed green-up phase.

FIRE BEHAVIOR

GENERAL:

- Red Flag Warning: for abundant lightning on dry fuels (see Fire Wx Forecast).
- New starts from lightning or outflow winds from passing thunderstorm activity may impact fire behavior and growth. Consider potential impacts to your location and fire behavior. Strong outflow winds 30-40mph can cause change fire behavior and spread very quickly. Examples are by causing flare-ups, rapid rates of spread, increasing spotting/torching or changing fire spread direction.
- Fire activity could potentially be moderated by similar conditions as yesterday's passing thunderstorm activity. Increased cloud cover, increase daytime humidity and light precipitation. Which dampened fire behavior to significantly in fine dead fuels (1 & 10hour fuels) to moderate spread.
- Fuels are still very dry and receptive. Concern is for torching, spotting, or slope-reversals that can lead to uphill runs, torching, more spotting or crown runs.

SPECIFIC:

Branch X, DIVS A, B, C:

Upper Kidder and Mill Creek will be active in the timbered fuels where continuity provides for favorable nighttime burning conditions. Backing, flanking, potential for active growth in the afternoon with increase in activity, such as individual/group torching and spotting.

Branch XX, DIVS D, E, F:

Active fire growth in the Patterson Creek drainage, southside of ridge backing, consuming heavy's and occasional torching and spotting in area where fire pushed across ridgetop. Expect greatest activity in Section 23 upper Patterson Creek where alignment of fuels, slope and diurnal winds will support active fire growth. East aspect and upslope diurnal winds and low fuel moistures will support early activity (if skies are clear).

Branch XXX, DIVS G, M, T:

Lowest fire perimeter in Right Hand North Fork Salmon river, just west of Bear Wallow Peak, good potential for fire to spot across river and establish on westside of river.

AIR OPERATIONS: Inversion in the morning, air operations impacted by smoke.

Sunrise: 5:51am, Sunset: 8:43pm, Daylength: 14 hours, 51 minutes, 41 seconds (-1:25min)

SAFETY: Fire behavior may dictate indirect tactics in very challenging terrain. Maintain situational awareness and LCES when working in area with unburned fuels in-between resources and the fire.



SAFETY MESSAGE



Fire fighter safety comes first on every fire, every time

We are **ALL** accountable for **SAFE** behaviors
For Day/Night Operations: **July 15, 2024**

Exposure and Effects of Smoke

Smoke has both short and long-term negative health effects. The greatest smoke exposures are direct attack, line holding, burnout activities, and during inversions. While it may be “part of the job”, you can limit your exposure:

- Rotate personnel out of the worst smoke.
- Whenever possible, wait for heavies to burn down before mop-up.
- If you’re close enough to an ignition source to have watery eyes and snotty nose, you are also being exposed to carbon monoxide (CO).
- Monitor yourself and each other for CO exposure symptoms, including **headache, dizziness, nausea, and confusion.**

Driving Habits

- Back your vehicle into parking spaces and use a backer when possible.
- Everyone in the vehicle needs to wear a seat belt before the tires roll.
- Watch your speed, recognize the posted speed limit and adjust your speed for current conditions.
- Maintain safe following distances
- Eliminate driver distractions
- Put your cell phone away if you are driving, it’s the law.
- When driving past a closure, for example **Kidder Creek Rd.** off Highway 3, please slow down or stop.

Planning for Medical Emergencies

Ask and be able to answer these 3 questions:

- 1. What are we going to do if someone gets hurt?**
- 2. How will we get them out of here?**
- 3. How long will it take to get them to a hospital?**

All operational activities should be based on answers to these questions. See page 2 of the IRPG for more information.

Prepared by: Mike Seymour SOFC, Matt Lipson SOF1.



ASSIGNMENT LIST (ICS 204 WF)

CONTROLLED UNCLASSIFIED
INFORMATION//BASIC

1. Incident Name: <p style="text-align: center; font-size: 1.2em;">SHELLY</p>	2. Operational Period: Date From: 07/15/24 Date To: 07/16/24 Time From: 0700 Time To: 0700	3. Branch Division <p style="text-align: center; font-size: 1.5em;">X A</p>
---	---	---

4. Operations Personnel:		Page 1 of 1 Alpha
Operations Section Chief: J. Owings/S. Lauderdale/J. Flores(T)	Night Ops: K.Bohall/R. Szczepanek(T)	
Branch Director: S. Burns(12)/C. Periera	Branch Safety:	
Division/Group Supervisor: G. Lowdermilk/S. Rushing (T)	Air Attack:	

5. Resources Assigned:		** Resources Below in Bold are 12 Hour **					
Resource Identifier	ALS	LWD	Leader	Personnel	Request #	Hours	Reporting Location
HC2IA SHASTA LAKE		7/16	Bogdan	22	C-2	0700-1900	Etna ICP
S/T ENG3 KNF 3600C		7/20	Leckness	29	E-227	0700-1900	Etna ICP
DOZ2 DEAN SMILEY		7/29	Brandon	2	E-81	0700-1900	Etna ICP
FMOD HOMELAND		7/19	Ingersoll	2	O-46	0700-1900	Etna ICP
FMOD WEST COAST CUTTING 1		7/20	Ancel	2	O-157	0700-1900	Etna ICP
FMOD RED FLAG 1		7/20	Smith	2	O-159	0700-1900	Etna ICP
FMOD RED FLAG 2		7/21	Fullerton	2	O-186	0700-1900	Etna ICP
TFLD HAUPT		7/19	Haupt	1	O-50	0700-1900	Etna ICP
SOFR BRYANT		7/22	Bryant	1	O-147	0700-1900	Etna ICP
REMS 1	X	7/19	Walker	4	O-54	0700-1900	Etna ICP
EMPF OWEN	X	7/19	Bryan	1	O-92	0700-1900	Etna ICP
EMPF BANKS	X	7/22	Banks	1	O-202	0700-1900	Etna ICP
EMPF SELLERS	X	7/23 24	Sellers	1	O-268	0700-1900	Etna ICP
EMTF HAILE		7/26	Haile	1	O-20163	0700-1900	Etna ICP
EMTF(T) NICHOLS		7/20	Nichols	1	O-87	0700-1900	Etna ICP
REAF STEINWACHS TO NORTH	---	7/20	Steinwachs	1	O-178	0700-1900	Etna ICP
REAF MASON TO NORTH	---	7/19	Mason	1	O-13	0700-1900	Etna ICP

6. Work Assignments:

Improve direct control line from HS7 along the ridge that runs towards the Campbell and Cliff Lakes to limit northern fire progression.
Construct indirect control lines from Scott River Rd to DP10 to be utilized as secondary control lines.

HCI TRINITY ITC (FROM C) C-25
HCI KLAMATH ITC (FROM C) C-28
STG 9220G (FROM B) C-20003
STG 9262G (FROM C) C-20023

7. Special Instructions:

Identify potential drop points, landing zones, sling site and spike camp locations.
24-hour resources contact Night Ops directly for direction after 1900.

H22IA POISSON LAKE C-81

8. Communications

Name	Ch	Function	Rx Freq	Rx Tone	Tx Freq	Tx Tone	Mode	Notes
NIFC C10	2	COMMAND	170.4125	(T3) 131.8	165.9625	(T3) 131.8	A	Quartz Lookout
CDF T14	5	TACTICAL	159.3075	(T16) 192.8	159.3075	(T16) 192.8	A	
A/G TAC	14	A/G TAC	168.3750	0.0	168.3750	0.0	A	
CALCORD	15	TACTICAL	156.0750	(T6) 156.7	156.0750	(T6) 156.7	A	
AIRGUARD	16	A/G	168.6250	0.0	168.6250	(T1) 110.9	A	

9. Prepared by: Name: M. Yeun/E. Morgan/S. Frank(T)/T.Hullquist(T)

Signature: Personnel Count: 74

ICS 204 Date/Time: 7/14/2024 2200

ASSIGNMENT LIST (ICS 204 WF)

CONTROLLED UNCLASSIFIED
INFORMATION//BASIC

1. Incident Name: <p style="text-align: center; font-size: 1.2em;">SHELLY</p>	2. Operational Period: Date From: 07/15/24 Date To: 07/16/24 Time From: 0700 Time To: 0700	3. Branch Division <p style="text-align: center; font-size: 1.5em;">X B</p>
4. Operations Personnel:		Page 1 of 2 Bravo

Operations Section Chief: J. Owings/S. Lauderdale/J. Flores(T)	Night Ops: K.Bohall/R. Szczepanek(T)
Branch Director: S. Burns(12)/C. Periera	Branch Safety:
Division/Group Supervisor: C. Markey(12)/J. Rogers(T)	Air Attack:

5. Resources Assigned:	** Resources Below in Bold are 12 Hour **						
Resource Identifier	ALS	LWD	Leader	Personnel	Request #	Hours	Reporting Location
STC MEU 9111C			DAVIS, SCOTT	18 +/-	E-20016	0700-0700	DP 9
STC TUU 9411C			NAGAL, CURTIS	18 +/-	E-20265	0700-0700	DP 9
STG MEU 9113G (FF1)			MCNULTY, JAY	33 +/-	C-20001	0700-0700	DP 9
STG LMU 9220G (FF1) To A			TENNYSON, GREG	37	C-20003	0700-0700	DP 9
CRW2 PVT C-20039 CSR				16 +/-	C-20039	0700-2300	DP 9
CRW2 TBD						0700-2300	DP 9
CRW2 TBD						0700-2300	DP 9
STL LNU 9142L			MADDOCKS, JEFF		E-20009	0700-0700	DP 9
DOZ PVT E-20029 BACK			OWEN, LARRY		E-20029	0700-0700	DP 9
DOZ PVT E-20072 S&W MAINTEN			MELENDEZ, ANTONIO		E-20072	0700-0700	DP 9
W/T PVT E-20046 - HURL			HURLIMANN, FRANK		E-20046	0700-0700	DP 9
W/T PVT E-20050 - FIVE			BENNETT, ASA		E-20050	0700-0700	DP 9
W/T PVT E-20195 - CULP					E-20195	0700-0700	DP 9
W/T PVT E-20196 - BLACK					E-20196	0700-0700	DP 9
W/T TBD						0700-0700	DP 9
GDR PVT E-20272 - DARRAH				1	E-20272	0700-1900	DP 9
GDR PVT E-20275 - BAR			SIMONIS, JOHN	1	E-20275	0700-1900	DP 9
EXC PVT E-20277 - TWO BROS				1	E-20277	0700-1900	DP 9

6. Work Assignments:
 Identify and construct primary control line.
 Identify and construct alternate control line.

7. Special Instructions:
 DP9 located at Mill Creek Road and Emigrant Creek Road.

8. Communications

Name	Ch	Function	Rx Freq	Rx Tone	Tx Freq	Tx Tone	Mode	Notes
NIFC C10	2	COMMAND	170.4125	(T3) 131.8	165.9625	(T3) 131.8	A	Quartz Lookout
CDF T15	6	TACTICAL	151.1825	(T16) 192.8	151.1825	(T16) 192.8	A	
A/G TAC	14	A/G TAC	168.3750	0.0	168.3750	0.0	A	
CALCORD	15	TACTICAL	156.0750	(T6) 156.7	156.0750	(T6) 156.7	A	
AIRGUARD	16	A/G	168.6250	0.0	168.6250	(T1) 110.9	A	

9. Prepared by: Name: M. Yeun/E. Morgan/S. Frank(T)/T.Hullquist(T)

Signature:

ICS 204	Date/Time: 7/14/2024 2200	Personnel Count: 125
----------------	---------------------------	----------------------

ASSIGNMENT LIST (ICS 204 WF)

CONTROLLED UNCLASSIFIED
INFORMATION//BASIC

1. Incident Name: <p style="text-align: center; font-size: 1.2em;">SHELLY</p>		2. Operational Period: Date From: 07/15/24 Date To: 07/16/24 Time From: 0700 Time To: 0700				3. Branch <p style="text-align: center; font-size: 1.5em;">X</p>		Division <p style="text-align: center; font-size: 1.5em;">B</p>	
4. Operations Personnel:						Page 2 of 2		Bravo	
Operations Section Chief: J. Owings/S. Lauderdale/J. Flores(T)				Night Ops: K.Bohall/R. Szczepanek(T)					
Branch Director: S. Burns(12)/C. Periera				Branch Safety:					
Division/Group Supervisor: C. Markey(12)/J. Rogers(T)				Air Attack:					
5. Resources Assigned:		** Resources Below in Bold are 12 Hour **							
Resource Identifier	ALS	LWD	Leader	Personnel	Request #	Hours	Reporting Location		
FALM PVT O-20147 - BUNDY'S					O-20147	0700-1900	DP9		
FALM PVT O-20221 - NORTH			BURG, GARY	2	O-20221	0700-1900	DP9		
HEQB TBD						0700-0700	DP9		
HEQB TBD						0700-0700	DP9		
SOFR KRISMAN		7/28	KRISMAN, MIKE	1	O-20256	0700-0700	DP9		
EMPF SCHOENBORN		7/23	Schoenborn	1	O-20168	0700-0700	DP9		
EMPF PETERS	X	7/23	Peters	1	O-20176	0700-0700	DP9		
EMTF LOVEJOY		7/23	Lovejoy	1	O-20187	0700-0700	DP9		
CRW2 PVT C-20025 (FROM EAST)									
CRW2 PVT C-20026 (FROM EAST)									
DOB PVT E-86 BAR-G2 (FROM G)									
DOB PVT E-214 JOHNSON (FROM G)									
W/T PVT E-20047 (FROM QUARTZ VALLEY)									
W/T PVT E-20242 (FROM QUARTZ VALLEY)									
6. Work Assignments:									
Identify and construct primary control line.									
Identify and construct alternate control line.									
7. Special Instructions:									
DP9 located at Mill Creek Road and Emigrant Creek Road.									
8. Communications									
Name	Ch	Function	Rx Freq	Rx Tone	Tx Freq	Tx Tone	Mode	Notes	
NIFC C10	2	COMMAND	170.4125	(T3) 131.8	165.9625	(T3) 131.8	A	Quartz Lookout	
CDF T15	6	TACTICAL	151.1825	(T16) 192.8	151.1825	(T16) 192.8	A		
A/G TAC	14	A/G TAC	168.3750	0.0	168.3750	0.0	A		
CALCORD	15	TACTICAL	156.0750	(T6) 156.7	156.0750	(T6) 156.7	A		
AIRGUARD	16	A/G	168.6250	0.0	168.6250	(T1) 110.9	A		
9. Prepared by: Name: M. Yeun/E. Morgan/S. Frank(T)/T.Hullquist(T)									
ICS 204						Date/Time: 7/14/2024 2200		Signature:	
NIMS IAP								Personnel Count: 6	

CONTROLLED UNCLASSIFIED INFORMATION//BASIC

ASSIGNMENT LIST (ICS 204 WF)

CONTROLLED UNCLASSIFIED
INFORMATION//BASIC

1. Incident Name: <p style="text-align: center; font-size: 1.2em;">SHELLY</p>	2. Operational Period: Date From: 07/15/24 Date To: 07/16/24 Time From: 0700 Time To: 0700	3. Branch Division <p style="text-align: center; font-size: 1.5em;">X C</p>
4. Operations Personnel:		Page 1 of 3 Charlie

Operations Section Chief: J. Owings/S. Lauderdale/J. Flores(T)	Night Ops: K.Bohall/R. Szczepanek(T)
Branch Director: S. Burns(12)/C. Periera	Branch Safety:
Division/Group Supervisor: J. Jones/A. Cholico(T)(12)	Air Attack:

5. Resources Assigned:		** Resources Below in Bold are 12 Hour **					
Resource Identifier	ALS	LWD	Leader	Personnel	Request #	Hours	Reporting Location
STC HUU 9122C			TAVALERO, JUSTIN	17	E-20015	0700-0700	DP8
STC CZU 9171C			BITHER, ERIC	17	E-20052	0700-0700	DP8
STC XED 4075C			HALL, DUSTIN	20	E-20053	0700-1900	DP8
STF OES 1807F		7/23	FACKINER, CORY	17	E-252	0700-1900	DP8
STG SCU 9163G (FF, CMD)			HOFFMAN, ERIK	33 +/-	C-20005	0700-0700	DP8
STG SKU 9262G (FF) TO A			COHEN, CASEY	33 +/-	C-20023	0700-0700	DP8
STL LMU 9222L			NEEDLER, TRAVIS	7	E-20023	0700-0700	DP8
DOZ SKU 2640			REUSZE, MICHAEL		E-20235	0700-0700	DP8
DOZ SKU 2643			HEAD, ERIC		E-20232	0700-0700	DP8
DOZ PVT E-20030 WD			WELCH, RYAN	2	E-20030	0700-0700	DP8
DOZ PVT E-20059 BLACK			WILSON, THOMAS	2	E-20059	0700-0700	DP8
DOZ PVT E-20063 LENA			LOWREY, PAUL		E-20063	0700-0700	DP8
DOZ PVT E-20075 EASLE			EASLEY, KENNY	2	E-20075	0700-0700	DP8
DOZ PVT E-20076 R&H			SEABOURN, JERRY	2	E-20076	0700-0700	DP8
DOZ PVT E-20077			ARCHIBALD, DAKOTA		E-20077	0700-0700	DP8
DOZ PVT E-20078 ADAMS					E-20078	0700-0700	DP8
DOZ PVT E-20079 SPRAT			SPRATT, ERIC		E-20079	0700-0700	DP8
DOZ PVT E-20080 HIGH			HENSON, MIKE	2	E-20080	0700-0700	DP8
DOZ PVT E-20111 - TOM			MARCUZ, JACK		E-20111	0700-0700	DP8

6. Work Assignments:
 Fall hazard trees and trees that threaten control lines.
 Mop up 300' from control lines.
 Hold and improve control lines.
 Validate control lines, division breaks, and branch breaks.
 Mop up all visible heat sources.

7. Special Instructions:
 Only use water from metered hydrant in Fort Jones unless conducting direct suppression around residential areas.
 DP8 located at Meyers Road and North Kidder Creek Road.

8. Communications

Name	Ch	Function	Rx Freq	Rx Tone	Tx Freq	Tx Tone	Mode	Notes
NIFC C10	2	COMMAND	170.4125	(T3) 131.8	165.9625	(T3) 131.8	A	Quartz Lookout
CDF T24	7	TACTICAL	151.3325	(T16) 192.8	151.3325	(T16) 192.8	A	
A/G TAC	14	A/G TAC	168.3750	0.0	168.3750	0.0	A	
CALCORD	15	TACTICAL	156.0750	(T6) 156.7	156.0750	(T6) 156.7	A	
AIRGUARD	16	A/G	168.6250	0.0	168.6250	(T1) 110.9	A	

9. Prepared by: Name: M. Yeun/E. Morgan/S. Frank(T)/T.Hullquist(T)

Signature:

ICS 204	Date/Time: 7/14/2024 2200	Personnel Count: 154
---------	---------------------------	----------------------

ASSIGNMENT LIST (ICS 204 WF)

CONTROLLED UNCLASSIFIED
INFORMATION//BASIC

1. Incident Name: SHELLY	2. Operational Period: Date From: 07/15/24 Date To: 07/16/24 Time From: 0700 Time To: 0700	3. Branch Division X C
4. Operations Personnel:		Page 2 of 3 Charlie

Operations Section Chief: J. Owings/S. Lauderdale/J. Flores(T)	Night Ops: K.Bohall/R. Szczepanek(T)
Branch Director: S. Burns(12)/C. Periera	Branch Safety:
Division/Group Supervisor: J. Jones/A. Cholico(T)(12)	Air Attack:

5. Resources Assigned:		** Resources Below in Bold are 12 Hour **					
Resource Identifier	ALS	LWD	Leader	Personnel	Request #	Hours	Reporting Location
DOZ TBD						0700-0700	DP8
DOZ TBD						0700-0700	DP8
W/T PVT E-20010			ZUARBIER, JOHN		E-20010	0700-0700	DP8
W/T PVT E-20011 - BURKE			KELLY, KEN		E-20011	0700-0700	DP8
W/T PVT E-20012 - HD			HOWELL, DERRIN		E-20012	0700-0700	DP8
W/T PVT E-20043 - JOHN			JOHNSON, MARK		E-20043	0700-0700	DP8
W/T PVT E-20044 - QUART			SELVAGE, SCOTT		E-20044	0700-0700	DP8
W/T PVT E-20045 - HURL			HURLIMANN, FRANK		E-20045	0700-0700	DP8
W/T PVT E-20248 - ALAN			NYBERG, TYLER	2	E-20248	0700-0700	DP8
W/T TBD						0700-0700	DP8
W/T TBD						0700-0700	DP8
CHIP PVT E-20330 - FIGAS			FIGAS, BOB	2	E-20330	0700-1900	DP8
FEL PVT E-20118 - JW			MORRISON, MATT		E-20118	0700-1900	DP8
FEL PVT E-20119 - JW			MORRISON, MATT		E-20119	0700-1900	DP8
FEL PVT E-20120 - RAY			RAYGOZA, AUSIN	1	E-20120	0700-1900	DP8
FEL PVT E-20121 - ALL			COE, RYAN		E-20121	0700-1900	DP8
GDR PVT E-20273 - OILERS			WHITE, JAMES	1	E-20273	0700-1900	DP8
GDR.PVTE-20274 - COTTONW			MCDOW, SHANE	1	E-20274	0700-1900	DP8

6. Work Assignments:
 Fall hazard trees and trees that threaten control lines.
 Mop up 300' from control lines.
 Hold and improve control lines.
 Validate control lines, division breaks, and branch breaks.
 Mop up all visible heat sources.

7. Special Instructions:
 Only use water from metered hydrant in Fort Jones unless conducting direct suppression around residential areas.
 DP8 located at Meyers Road and North Kidder Creek Road.

8. Communications

Name	Ch	Function	Rx Freq	Rx Tone	Tx Freq	Tx Tone	Mode	Notes
NIFC C10	2	COMMAND	170.4125	(T3) 131.8	165.9625	(T3) 131.8	A	Quartz Lookout
CDF T24	7	TACTICAL	151.3325	(T16) 192.8	151.3325	(T16) 192.8	A	
A/G TAC	14	A/G TAC	168.3750	0.0	168.3750	0.0	A	
CALCORD	15	TACTICAL	156.0750	(T6) 156.7	156.0750	(T6) 156.7	A	
AIRGUARD	16	A/G	168.6250	0.0	168.6250	(T1) 110.9	A	

9. Prepared by: Name: M. Yeun/E. Morgan/S. Frank(T)/T.Hullquist(T)

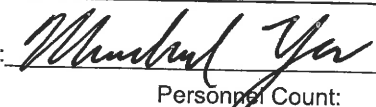
Signature: 

ICS 204 Date/Time: 7/14/2024 2200 Personnel Count: 7

ASSIGNMENT LIST (ICS 204 WF)

CONTROLLED UNCLASSIFIED
INFORMATION//BASIC

1. Incident Name: SHELLY	2. Operational Period: Date From: 07/15/24 Date To: 07/16/24 Time From: 0700 Time To: 0700	3. Branch Division X C
4. Operations Personnel:		Page 3 of 3 Charlie

Operations Section Chief: J. Owings/S. Lauderdale/J. Flores(T)	Night Ops: K.Bohall/R. Szczepanek(T)
Branch Director: S. Burns(12)/C. Periera	Branch Safety:
Division/Group Supervisor: J. Jones/A. Cholico(T)(12)	Air Attack:

5. Resources Assigned:		** Resources Below in Bold are 12 Hour **					
Resource Identifier	ALS	LWD	Leader	Personnel	Request #	Hours	Reporting Location
MAST PVT E-20236 WRIGHT			WRIGHT, JEREMY	1	E-20236	0700-1900	DP8
MAST PVT E-20259 - GREG			GREGORY, STEVE	1	E-20259	0700-1900	DP8
MAST PVT E-20260 - EVANS			HUDMAN, JAMES	1	E-20260	0700-1900	DP8
EXC PVT E-20261 - LEPAGE			SMITH, WILL	1	E-20261	0700-1900	DP8
SKD PVT E-20112 - LASS			LASSEN, STEVE		E-20112	0700-1900	DP8
SKD PVT E-20114 - BUSH			BUSHY, ANDREW	1	E-20114	0700-0700	DP8
SKD PVT E-20115 - ALL PHAS			PEPPLE, JUSTIN		E-20115	0700-1900	DP8
SKD PVT E-20116 - RIDGE LOC			DIAZ, DAVY		E-20116	0700-1900	DP8
SKD PVT E-20117 - RIDGE LOC			SLACK, JAMES		E-20117	0700-1900	DP8
SKD PVT E-20206 - JW			ARMSTRONG, OLIVIA	2	E-20206	0700-1900	DP8
FALM PVT O-20145 - LIB			SCHROEDER, BRANDON		O-20145	0700-1900	DP8
FALM PVT O-20146 - LONE PIN					O-20146	0700-1900	DP8
HEQB BRISTOL			BRISTOL, MARC		O-20037	0700-0700	DP8
HEQB BANEGAS			BANEGAS, HANK CARL		O-20139	0700-0700	DP8
HEQB TBD						0700-0700	DP8
HC1 TRINITY IHG To A		7/21	Dias	22	C-25	0700-1900	DP8
HC1 KLAMATH IHG To A		7/21	Owensbey	23	C-28	0700-1900	DP8
AMBO 20	X		Johansen	2	E-20221	0700-0700	DP8

6. Work Assignments: CRW2 PVT C-20024 (FROM EAST)

Fall hazard trees and trees that threaten control lines.
Mop up 300' from control lines.
Hold and improve control lines.
Validate control lines, division breaks, and branch breaks.
Mop up all visible heat sources.

7. Special Instructions:

Only use water from metered hydrant in Fort Jones unless conducting direct suppression around residential areas.
DP8 located at Meyers Road and North Kidder Creek Road.

8. Communications

Name	Ch	Function	Rx Freq	Rx Tone	Tx Freq	Tx Tone	Mode	Notes
NIFC C10	2	COMMAND	170.4125	(T3) 131.8	165.9625	(T3) 131.8	A	Quartz Lookout
CDF T24	7	TACTICAL	151.3325	(T16) 192.8	151.3325	(T16) 192.8	A	
A/G TAC	14	A/G TAC	168.3750	0.0	168.3750	0.0	A	
CALCORD	15	TACTICAL	156.0750	(T6) 156.7	156.0750	(T6) 156.7	A	
AIRGUARD	16	A/G	168.6250	0.0	168.6250	(T1) 110.9	A	

9. Prepared by: Name: M. Yeun/E. Morgan/S. Frank(T)/T.Hullquist(T)

Signature:

ICS 204 Date/Time: 7/14/2024 2200 Personnel Count: 54

ASSIGNMENT LIST (ICS 204 WF)

CONTROLLED UNCLASSIFIED
INFORMATION//BASIC

1. Incident Name: <p style="text-align: center; font-size: 1.2em;">SHELLY</p>	2. Operational Period: Date From: 07/15/24 Date To: 07/16/24 Time From: 0700 Time To: 0700	3. Branch Division <p style="text-align: center; font-size: 1.5em;">XX D</p> <p style="text-align: center;">Page 1 of 2 Delta</p>
--	--	--

4. Operations Personnel:	
Operations Section Chief: J. Owings/S. Lauderdale/J. Flores(T)	Night Ops: K.Bohall/R. Szczepanek(T)
Branch Director: T. Richter(12)/M. Khazaal(T)	Branch Safety:
Division/Group Supervisor: J. Duncan	Air Attack:

5. Resources Assigned:	** Resources Below in Bold are 12 Hour **						
Resource Identifier	ALS	LWD	Leader	Personnel	Request #	Hours	Reporting Location
STC SHU 9243C			PESCATORE, ANTHONY	18 +/-	E-20017	0700-0700	DP7
STC XSC 2311C			TOMASETTI, ART	22	E-20315	0700-0700	DP7
STC XYO 4278C			DUNN, STEVE	21	E-20180	0700-0700	DP7
STC 4807C		7/23	SCOFIELD, JASON	21	E-258	0700-1900	DP7
ENG3 S. ARKANSAS FD		7/23	Barrera	4	E-120	0700-1900	DP7
STG LMU 9226G (CDCR)			CRAWFORD, BRIAN	32	C-20006	0700-0700	DP7
STG LMU 9227G (CDCR)			ETTER, KEITH	33 +/-	C-20013	0700-0700	DP7
STG TBD						0700-0700	DP7
CRW2 PVT C-20036 PONDEROSA				16 +/-	C-20036	0700-1900	DP7
CRW2 PVT C-20037 PONDEROSA				16 +/-	C-20037	0700-1900	DP7
DOZ PVT E-20060 MCGOWAN			EPPERSON, JERRY		E-20060	0700-0700	DP7
DOZ PVT E-20061 LENA			CARLTON, ROD		E-20061	0700-0700	DP7
DOZ PVT E-20062 LENA			MONTZ, JOHN	2	E-20062	0700-0700	DP7
DOZ PVT E-20065 MARIAH					E-20065	0700-0700	DP7
DOZ PVT E-20073 SKINNERS			SKINNER, COLE	2	E-20073	0700-0700	DP7
DOZ PVT E-20074 ERICK			ERICKSON, GENE		E-20074	0700-0700	DP7

6. Work Assignments:
 Direct fire attack.
 Mop up.
 Hold and improve control lines.

7. Special Instructions:
 Only use water from metered hydrant in Fort Jones unless conducting direct suppression around residential areas.
 DP7 located at South Kidder Creek Road and HWY 3.

8. Communications

Name	Ch	Function	Rx Freq	Rx Tone	Tx Freq	Tx Tone	Mode	Notes
NIFC C10	2	COMMAND	170.4125	(T3) 131.8	165.9625	(T3) 131.8	A	Quartz Lookout
CDF T35	8	TACTICAL	151.4675	(T17) 67.0	151.4675	(T17) 67.0	A	
A/G TAC	14	A/G TAC	168.3750	0.0	168.3750	0.0	A	
CALCORD	15	TACTICAL	156.0750	(T6) 156.7	156.0750	(T6) 156.7	A	
AIRGUARD	16	A/G	168.6250	0.0	168.6250	(T1) 110.9	A	

9. Prepared by: Name: M. Yeun/E. Morgan/S. Frank(T)/T.Hullquist(T)

Signature:

ICS 204	Date/Time: 7/14/2024 2200	Personnel Count: 187
----------------	---------------------------	----------------------

ASSIGNMENT LIST (ICS 204 WF)

CONTROLLED UNCLASSIFIED
INFORMATION//BASIC

1. Incident Name: SHELLY	2. Operational Period: Date From: 07/15/24 Date To: 07/16/24 Time From: 0700 Time To: 0700	3. Branch Division XX D Page 2 of 2 Delta
---	---	---

4. Operations Personnel:	
Operations Section Chief: J. Owings/S. Lauderdale/J. Flores(T)	Night Ops: K.Bohall/R. Szczepanek(T)
Branch Director: T. Richter(12)/M. Khazaal(T)	Branch Safety:
Division/Group Supervisor: J. Duncan	Air Attack:

5. Resources Assigned:	** Resources Below in Bold are 12 Hour **							
Resource Identifier	ALS	LWD	Leader	Personnel	Request #	Hours	Reporting Location	
W/T PVT E-20088 - T & S					E-20088	0700-0700	DP7	
W/T PVT E-20192 - CON			SCHEEPS, STEVEN	2	E-20192	0700-0700	DP7	
W/T PVT E-20193			RICH		E-20193	0700-0700	DP7	
W/T PVT E-20198 - LENA			SPURLOCK, HANK		E-20198	0700-0700	DP7	
W/T PVT E-20199 - LENA			MONG, BRIAN		E-20199	0700-0700	DP7	
W/T PVT E-20200 - FIRE			TROEDEL, BRIAN		E-20200	0700-0700	DP7	
W/T PVT E-20245 - STOREY			STORY, LANE	2	E-20245	0700-0700	DP7	
W/T TBD						0700-0700	DP7	
W/T TBD						0700-0700	DP7	
MAST PVT E-20262 - HOME			FARRELL, CONOR	1	E-20262	0700-1900	DP7	
FALM PVT O-20220 - NORTH			LEE, MIKE	2	O-20220	0700-1900	DP7	
FALM PVT O-20223 - NORTH				2	O-20223	0700-1900	DP7	
HEQB MATHESON			MATHESON, RYAN		O-20140	0700-0700	DP7	
HEQB MINER			MINER, ROBERT		O-20194	0700-0700	DP7	
SOF2 BARNHART		7/22	Barnhart	1	O-284	0700-1900	DP7	
EMPF(T) HARTMAN	X	7/24	Hartman	1	O-20167	0700-1900	DP7	
EMPF(T) PHELPS	X	7/25	Phelps	1	O-20175	0700-1900	DP7	
EMTF HAWK		7/25	Hawk	1	O-20164	0700-1900	DP7	
EMTF GARCIA		7/24	Garcia	1	O-20181	0700-1900	DP7	

6. Work Assignments:
 Direct fire attack. CRW2 PVT C-76 AYE GARCIA
 Mop up. CRW2 PVT C-79 LAVA RIVER
 Hold and improve control lines.

7. Special Instructions:
 Only use water from metered hydrant in Fort Jones unless conducting direct suppression around residential areas.
 DP7 located at South Kidder Creek Road and HWY 3.

8. Communications

Name	Ch	Function	Rx Freq	Rx Tone	Tx Freq	Tx Tone	Mode	Notes
NIFC C10	2	COMMAND	170.4125	(T3) 131.8	165.9625	(T3) 131.8	A	Quartz Lookout
CDF T35	8	TACTICAL	151.4675	(T17) 67.0	151.4675	(T17) 67.0	A	
A/G TAC	14	A/G TAC	168.3750	0.0	168.3750	0.0	A	
CALCORD	15	TACTICAL	156.0750	(T6) 156.7	156.0750	(T6) 156.7	A	
AIRGUARD	16	A/G	168.6250	0.0	168.6250	(T1) 110.9	A	

9. Prepared by: Name: M. Yeun/E. Morgan/S. Frank(T)/T.Hullquist(T)

Signature:

ICS 204 Date/Time: 7/14/2024 2200 Personnel Count: 13

ASSIGNMENT LIST (ICS 204 WF)

CONTROLLED UNCLASSIFIED
INFORMATION//BASIC

1. Incident Name: SHELLY		2. Operational Period: Date From: 07/15/24 Date To: 07/16/24 Time From: 0700 Time To: 0700				3. Branch Division XX E		
4. Operations Personnel:						Page 1 of 3 Echo		
Operations Section Chief: J. Owings/S. Lauderdale/J. Flores(T)				Night Ops: K.Bohall/R. Szczepanek(T)				
Branch Director: T. Richter(12)/M. Khazaal(T)				Branch Safety:				
Division/Group Supervisor: C. Martinelli/S.Pindell(12)				Air Attack:				
5. Resources Assigned:		** Resources Below in Bold are 12 Hour **						
Resource Identifier	ALS	LWD	Leader	Personnel	Request #	Hours	Reporting Location	
STC XTB 4226C			MANNING, JAY	18 +/-	E-20054	0700-0700	DP6	
STC SKU 9260C			MAPES, KEITH	18 +/-	E-20014	0700-0700	DP6	
STC TBD						0700-0700	DP6	
STF 2861F		1/19	LAX, CHUCK		E-255	0700-1900	DP6	
STF OES 4804F			MARONE, JOSH	16	E-20040	0700-1900	DP6	
T/F XSN 2392TF			PETERSEN, LARRY	20	E-20178	0700-1900	DP6	
T/F XST 4202 (3,3,6,6,WT)			WILLIAMS, TRENT	18	E-20188	0700-1900	DP6	
STG SHU 9241G (FF1)			HAGAN, JEFFREY O	33 +/-	C-20007	0700-0700	DP6	
STG AEU 9274G (CDCR)			GIFFORD, TODD	30	C-10	0700-0700	DP6	
STG TBD						0700-0700	DP6	
STG TBD						0700-0700	DP6	
CRW2 PVT C-20028 RJT			ARAGON, DAVID	20	C-20028	0700-2300	DP6	
CRW2 PVT C-20030 R&R			IVARRA, ROGELIO	20	C-20030	0700-2300	DP6	
CRW2 PVT C-20031 PACIFIC			ANDERSON, GEOFF	20	C-20031	0700-2300	DP6	
CRW2 PVT C-20034 THREE				16 +/-	C-20034	0700-2300	DP6	
CRW2 PVT C-20035 IRON MTN				16 +/-	C-20035	0700-2300	DP6	
CRW2 PVT C-20038 TORRES				16 +/-	C-20038	0700-0700	DP6	
6. Work Assignments: Direct fire attack. Prepare to implement a firing plan.								
7. Special Instructions:								
8. Communications								
Name	Ch	Function	Rx Freq	Rx Tone	Tx Freq	Tx Tone	Mode	Notes
NIFC C11	3	COMMAND	170.6875	(T3) 131.8	166.5750	(T3) 131.8	A	Whisky Butte
VFIRE 26	12	TACTICAL	154.3025	(T6) 156.7	154.3025	(T6) 156.7	A	
A/G TAC	14	A/G TAC	168.3750	0.0	168.3750	0.0	A	
CALCORD	15	TACTICAL	156.0750	(T6) 156.7	156.0750	(T6) 156.7	A	
AIRGUARD	16	A/G	168.6250	0.0	168.6250	(T1) 110.9	A	
9. Prepared by: Name:			M. Yeun/E. Morgan/S. Frank(T)/T.Hullquist(T)					
Signature: 			Date/Time: 7/14/2024 2200		Personnel Count: 261			
ICS 204		NIMS IAP						

CONTROLLED UNCLASSIFIED INFORMATION//BASIC

ASSIGNMENT LIST (ICS 204 WF)

CONTROLLED UNCLASSIFIED
INFORMATION//BASIC

1. Incident Name: <p style="text-align: center; font-size: 1.2em;">SHELLY</p>	2. Operational Period: Date From: 07/15/24 Date To: 07/16/24 Time From: 0700 Time To: 0700	3. Branch Division <p style="text-align: center; font-size: 1.5em;">XX E</p>
--	---	--

4. Operations Personnel: Page 2 of 3 Echo

Operations Section Chief: J. Owings/S. Lauderdale/J. Flores(T)	Night Ops: K.Bohall/R. Szczepanek(T)
Branch Director: T. Richter(12)/M. Khazaal(T)	Branch Safety:
Division/Group Supervisor: C. Martinelli/S.Pindell(12)	Air Attack:

5. Resources Assigned:	** Resources Below in Bold are 12 Hour **							
Resource Identifier	ALS	LWD	Leader	Personnel	Request #	Hours	Reporting Location	
STL MEU 9118L			TAGLIO, KEN	7	E-20028	0700-0700	DP6	
STL TGU 9250L			WILBANKS, CLIFF	7	E-20008	0700-0700	DP6	
DOZ PVT E-20022 JOHNSON			JOHNSON, TIM		E-20022	0700-0700	DP6	
DOZ PVT E-20031 DVBE			ZIMMERMAN, TUCKER		E-20031	0700-0700	DP6	
DOZ PVT E-20032 MATANDY			HARKNESS, MATT		E-20032	0700-0700	DP6	
DOZ PVT E-20056 PRO			NORTON, TRACEY		E-20056	0700-0700	DP6	
DOZ PVT E-20057 PRO			NORTON, TRACEY		E-20057	0700-0700	DP6	
DOZ PVT E-20058 BLACK			WUNSCH, ALEX	2	E-20058	0700-0700	DP6	
W/T PVT E-20013 - AMERI			MARTINEZ, RUBEN	2	E-20013	0700-0700	DP6	
W/T PVT E-20109 - TRINITY			TAYLOR, JOSHUA	2	E-20109	0700-0700	DP6	
W/T PVT E-20201 - DIAMOND					E-20201	0700-0700	DP6	
W/T PVT E-20238 - AMERICA			CHRISTENSON, REG	2	E-20238	0700-0700	DP6	
W/T PVT E-20243 - H2O			CUSALICH, NATHAN	2	E-20243	0700-0700	DP6	
W/T PVT E-20246 - FOOTHILL			KELLY, TOM	2	E-20246	0700-0700	DP6	
W/T PVT E-20318 - REID			JENKINS, CODY	2	E-20318	0700-0700	DP6	
W/T PVT E-20320 TOUGH CO			HAMILTON, MARK	2	E-20320	0700-0700	DP6	
W/T PVT E-20321 WATER			SEABER, PAUL	2	E-20321	0700-0700	DP6	

6. Work Assignments:
Direct fire attack.
Prepare to implement a firing plan.

7. Special Instructions:

8. Communications

Name	Ch	Function	Rx Freq	Rx Tone	Tx Freq	Tx Tone	Mode	Notes
NIFC C11.	3	COMMAND	170.6875	(T3) 131.8	166.5750	(T3) 131.8	A	Whisky Butte
VFIRE 26	12	TACTICAL	154.3025	(T6) 156.7	154.3025	(T6) 156.7	A	
A/G TAC	14	A/G TAC	168.3750	0.0	168.3750	0.0	A	
CALCORD	15	TACTICAL	156.0750	(T6) 156.7	156.0750	(T6) 156.7	A	
AIRGUARD	16	A/G	168.6250	0.0	168.6250	(T1) 110.9	A	

9. Prepared by: Name: M. Yeun/E. Morgan/S. Frank(T)/T.Hullquist(T)

Signature:  Personnel Count: 32

ICS 204 Date/Time: 7/14/2024 2200

ASSIGNMENT LIST (ICS 204 WF)

CONTROLLED UNCLASSIFIED
INFORMATION//BASIC

1. Incident Name: <p style="text-align: center; font-size: 1.2em;">SHELLY</p>	2. Operational Period: Date From: 07/15/24 Date To: 07/16/24 Time From: 0700 Time To: 0700	3. Branch Division <p style="text-align: center; font-size: 1.5em;">XX E</p>
---	---	--

4. Operations Personnel:		Page 3 of 3 Echo
Operations Section Chief: J. Owings/S. Lauderdale/J. Flores(T)	Night Ops: K.Bohall/R. Szczepanek(T)	
Branch Director: T. Richter(12)/M. Khazaal(T)	Branch Safety:	
Division/Group Supervisor: C. Martinelli/S.Pindell(12)	Air Attack:	

5. Resources Assigned:	** Resources Below in Bold are 12 Hour **						
Resource Identifier	ALS	LWD	Leader	Personnel	Request #	Hours	Reporting Location
FALM PVT O-20144 - CAMP					O-20144	0700-1900	DP6
FALM PVT O-20222 - NORTH			CRAWFORD, NORMAN	2	O-20222	0700-1900	DP6
HEQB ADAMS			ADAMS, TRAVIS		O-20138	0700-0700	DP6
HEQB SASSEN			SASSEN, TYLER		O-20036	0700-0700	DP6
SOFR FORD		7/17	FORD, ROBERT D		O-20236	0700-0700	DP6
SOFR(T) MESENBURG		7/27	Mesenburg	1	O-20261	0700-0700	DP6
REMS 9	X	7/24	Fitch	4	O-20193	0700-1900	DP6
EMPF PERLSTEIN	X	7/23	Perlstein	1	O-20166	0700-1900	DP6
EMTF JONES		7/23	Jones	1	O-20184	0700-1900	DP6
CRW2 PVT C-75 0024							
CRW2 PVT C-78 21032 063190							
DOZ PVT E-20081 (FROM GREENVIEW)							
DOZ PVT E-20110 (FROM GREENVIEW)							
W/T PVT E-20244							
W/T PVT E-20319							
HEQB ADAMS			ADAMS, TREVOR		O-20218		
HEQB(T) HARVEY					O-20217	0700-0700	

6. Work Assignments:
 Direct fire attack.
 Prepare to implement a firing plan.

7. Special Instructions:

8. Communications								
Name	Ch	Function	Rx Freq	Rx Tone	Tx Freq	Tx Tone	Mode	Notes
NIFC C11	3	COMMAND	170.6875	(T3) 131.8	166.5750	(T3) 131.8	A	Whisky Butte
VFIRE 26	12	TACTICAL	154.3025	(T6) 156.7	154.3025	(T6) 156.7	A	
A/G TAC	14	A/G TAC	168.3750	0.0	168.3750	0.0	A	
CALCORD	15	TACTICAL	156.0750	(T6) 156.7	156.0750	(T6) 156.7	A	
AIRGUARD	16	A/G	168.6250	0.0	168.6250	(T1) 110.9	A	

9. Prepared by: Name:	M. Yeun/E. Morgan/S. Frank(T)/T.Hullquist(T)	Signature:	
ICS 204	Date/Time: 7/14/2024 2200	Personnel Count: 9	

ASSIGNMENT LIST (ICS 204 WF)

CONTROLLED UNCLASSIFIED
INFORMATION//BASIC

1. Incident Name: <p style="text-align: center; font-size: 1.2em;">SHELLY</p>	2. Operational Period: Date From: 07/15/24 Date To: 07/16/24 Time From: 0700 Time To: 0700	3. Branch Division <p style="text-align: center; font-size: 1.5em;">XX F</p> <p style="text-align: center;">Page 1 of 1 Foxtrot</p>
---	---	--

4. Operations Personnel:	
Operations Section Chief: J. Owings/S. Lauderdale/J. Flores(T) Branch Director: T. Richter(12)/M. Khazaal(T) Division/Group Supervisor: D. Helgeson/B. Boatman (T)	Night Ops: K.Bohall/R. Szczepanek(T) Branch Safety: Air Attack:

5. Resources Assigned:	** Resources Below in Bold are 12 Hour **							
Resource Identifier	ALS	LWD	Leader	Personnel	Request #	Hours	Reporting Location	
HC1 MAD RIVER IHC		7/18	Esquirel	21	C-13	0700-1900	Etna ICP	
STG LAC 1183G		7/22	Montoya	31	C-45	0700-0700	Etna ICP	
STG LAC 1176G		7/22	Souder	29	C-46	0700-0700	Etna ICP	
HC2IA SANTA FE		7/18	Simpson	20	C-19	0700-1900	Etna ICP	
HC2 PACIFIC OASIS 1 TO SOUTH		7/28	Spriggs	20	C-77	0700-1900	Etna ICP	
ENG3 J3 CONTRACTING 1		7/23	McAndrew	3	E-112	0700-1900	Etna ICP	
ENG3 SABINO		7/23	Beeley	3	E-114	0700-1900	Etna ICP	
ENG3 KETCHUM E101		7/22	Lee	4	E-127	0700-1900	Etna ICP	
FMOD AFT		7/19	Smith	2	O-45	0700-1900	Etna ICP	
TFLD GERMAN		7/25	German	1	O-390	0700-1900	Etna ICP	
SOFR CIRONE		7/22	Cirone	1	O-210	0700-1900	Etna ICP	
REMS 6	X	7/23	Schall	4	O-250	0700-1900	Etna ICP	
EMPF GARCIA	X	7/22	Garcia	1	O-195	0700-1900	Etna ICP	
EMPF SCHROTH	X	7/23	Schroth	1	O-270	0700-1900	Etna ICP	
EMTF GENEVICZ		7/23	Genevicz	1	O-255	0700-1900	Etna ICP	
EMTF SIEMANN		7/22	Siemann	1	O-273	0700-1900	Etna ICP	
WTS2 WHITE (FROM SOUTH)					E-48			
WTS2 OVERWATCH (FROM SOUTH)					E-49			

6. Work Assignments:

Improve indirect control line from Whisky Butte to HS3 to limit southern fire progression.

Improve indirect control line from E/F break to HS8 to be utilized as a secondary control line.

Construct indirect control lines from HS8 along the ridge towards Whites Gulch Camp to be utilized as secondary control lines.

7. Special Instructions:

Only use water from metered hydrant in Fort Jones unless conducting direct suppression around residential area.

Identify potential drop points, landing zones, sling site and spike camp locations.

24-hour resources contact Night Ops directly for direction after 1900.

8. Communications								
Name	Ch	Function	Rx Freq	Rx Tone	Tx Freq	Tx Tone	Mode	Notes
NIFC C11	3	COMMAND	170.6875	(T3) 131.8	166.5750	(T3) 131.8	A	Whisky Butte
CDF T14	5	TACTICAL	159.3075	(T16) 192.8	159.3075	(T16) 192.8	A	
A/G TAC	14	A/G TAC	168.3750	0.0	168.3750	0.0	A	
CALCORD	15	TACTICAL	156.0750	(T6) 156.7	156.0750	(T6) 156.7	A	
AIRGUARD	16	A/G	168.6250	0.0	168.6250	(T1) 110.9	A	

9. Prepared by: Name:	M. Yeun/E. Morgan/S. Frank(T)/T.Hullquist(T)	Signature:
ICS 204	Date/Time: 7/14/2024 2200	Personnel Count: 143

ASSIGNMENT LIST (ICS 204 WF)

CONTROLLED UNCLASSIFIED
INFORMATION//BASIC

1. Incident Name: <div style="text-align: center; font-weight: bold; font-size: 1.2em;">SHELLY</div>		2. Operational Period: Date From: 07/15/24 Date To: 07/16/24 Time From: 0700 Time To: 0700		3. Branch Division <div style="text-align: center; font-size: 1.2em; font-weight: bold;">XXX G</div>	
4. Operations Personnel:				Page 1 of 2 Golf	

Operations Section Chief: J. Owings/S. Lauderdale/J. Flores(T)	Night Ops: K.Bohall/R. Szczepanek(T)
Branch Director: S.Chapman(12)	Branch Safety:
Division/Group Supervisor: A. Luna/R. Flitt(T)	Air Attack:

5. Resources Assigned:		** Resources Below in Bold are 12 Hour **						
Resource Identifier	ALS	LWD	Leader	Personnel	Request #	Hours	Reporting Location	
HC2IA MODOC		7/17	Hendricks	19	C-1	0700-1900	Whites Gulch	
HC2IA HAPPY CAMP 2		7/21	Goodwin	20	C-27	0700-1900	Whites Gulch	
ENG3 DURANGO		7/23	Kristiansen	5	E-118	0700-1900	Whites Gulch	
ENG3 ALPINE 7		7/22	Vigil	3	E-128	0700-1900	Whites Gulch	
ENG3 ALPINE 8		7/22	Nunez	3	E-129	0700-1900	Whites Gulch	
ENG3 J3 CONTRACTING 5		7/23	Tenaglia	3	E-132	0700-1900	Whites Gulch	
ENG6 FIRE SOLUTIONS		7/22	Mestrovic	3	E-94	0700-1900	Whites Gulch	
ENG6 ROCKY POINT		7/22	Soares	3	E-95	0700-1900	Whites Gulch	
ENG6 BLUFFDALE E694		7/22	Reglia	3	E-149	0700-1900	Whites Gulch	
WTT2 SHF 266		7/22	Eason	2	E-178	0700-1900	Whites Gulch	
WTS2 KENT JOHNSON		7/21	Brown	1	E-92	0700-1900	Whites Gulch	
DOZ2 BAR-G 2 To B		7/21	Simonis	1	E-86	0700-1900	Whites Gulch	
DOZ2 JIM JOHNSON To B		7/22	Horne	2	E-214	0700-1900	Whites Gulch	
MAST HACKER		7/25	Babel	2	E-290	0700-1900	Whites Gulch	
CHIP GE FORESTRY		7/27	Paulin	4	E-389	0700-1900	Whites Gulch	
CHIP GOD AND COUNTRY		7/28	Knott	3	E-390	0700-1900	Whites Gulch	
HEQB GAILEY		7/22	Gailey	1	O-228	0700-1900	Whites Gulch	
HEQB(T) ROAM		7/22	Roam	1	O-244	0700-1900	Whites Gulch	

6. Work Assignments:
Construct indirect control line from Sawyers Bar Rd north on Snoozer Ridge to the PCT to be utilized as a secondary control line.
Improve Sawyers Bar Rd from F/G break to the G/M break to be utilized as secondary control lines.

7. Special Instructions:
Backhaul trash and excess equipment to helibase daily.
Identify potential drop points, landing zones, sling site and spike camp locations.
24-hour resources contact Night Ops directly for direction after 1900.

8. Communications

Name	Ch	Function	Rx Freq	Rx Tone	Tx Freq	Tx Tone	Mode	Notes
NIFC C11	3	COMMAND	170.6875	(T3) 131.8	166.5750	(T3) 131.8	A	Whisky Butte
NIFC T1	P2.5	TACTICAL	168.0500	(T3) 131.8	168.0500	(T3) 131.8	A	
A/G TAC	14	A/G TAC	168.3750	0.0	168.3750	0.0	A	
CALCORD	15	TACTICAL	156.0750	(T6) 156.7	156.0750	(T6) 156.7	A	
AIRGUARD	16	A/G	168.6250	0.0	168.6250	(T1) 110.9	A	

9. Prepared by: Name: M. Yeun/E. Morgan/S. Frank(T)/T.Hullquist(T)

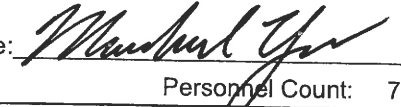
Signature: 

ICS 204	Date/Time: 7/14/2024 2200	Personnel Count: 79
---------	---------------------------	---------------------

ASSIGNMENT LIST (ICS 204 WF)

CONTROLLED UNCLASSIFIED
INFORMATION//BASIC

1. Incident Name: <p style="text-align: center; font-size: 1.2em;">SHELLY</p>	2. Operational Period: Date From: 07/15/24 Date To: 07/16/24 Time From: 0700 Time To: 0700	3. Branch Division <p style="text-align: center; font-size: 1.2em;">XXX G</p>
---	---	---

4. Operations Personnel:		Page 2 of 2 Golf
Operations Section Chief: J. Owings/S. Lauderdale/J. Flores(T)	Night Ops: K.Bohall/R. Szczepanek(T)	
Branch Director: S.Chapman(12)	Branch Safety:	
Division/Group Supervisor: A. Luna/R. Flitt(T)	Air Attack:	

5. Resources Assigned:		** Resources Below in Bold are 12 Hour **					
Resource Identifier	ALS	LWD	Leader	Personnel	Request #	Hours	Reporting Location
FMOD C&K WILDLAND 1		7/21	Schuyler	2	O-155	0700-1900	Whites Gulch
FMOD C&K WILDLAND 2		7/20	Pederson	2	O-156	0700-1900	Whites Gulch
FMOD WEST COAST CUTTING 2		7/20	Agee	2	O-158	0700-1900	Whites Gulch
FMOD PACIFIC RIDGELINE		7/21	Miller	2	O-161	0700-1900	Whites Gulch
FMOD NORTH ZONE FALLERS 1		7/21	Hall	2	O-187	0700-1900	Whites Gulch
TFLD NESS JR		7/22	Ness Jr	1	O-234	0700-1900	Whites Gulch
FELB SKUSTAD		7/20	Skustad	1	O-47	0700-1900	Whites Gulch
SOFR CHUNG		7/21	Chung	1	O-39	0700-1900	Whites Gulch
REMS 5	X	7/22	Sepulveda	4	O-251	0700-1900	Whites Gulch
EMPF SIMPSON	X	7/21	Simpson	1	O-90	0700-1900	Whites Gulch
EMTF MARTING		7/22	Marting	1	O-89	0700-1900	Whites Gulch

6. Work Assignments:
Construct indirect control line from Sawyers Bar Rd north on Snoozer Ridge to the PCT to be utilized as a secondary control line. Improve Sawyers Bar Rd from F/G break to the G/M break to be utilized as secondary control lines.

7. Special Instructions:
Backhaul trash and excess equipment to helibase daily.
Identify potential drop points, landing zones, sling site and spike camp locations.
24-hour resources contact Night Ops directly for direction after 1900.

8. Communications

Name	Ch	Function	Rx Freq	Rx Tone	Tx Freq	Tx Tone	Mode	Notes
NIFC C11	3	COMMAND	170.6875	(T3) 131.8	166.5750	(T3) 131.8	A	Whisky Butte
NIFC T1	P2.5	TACTICAL	168.0500	(T3) 131.8	168.0500	(T3) 131.8	A	
A/G TAC	14	A/G TAC	168.3750	0.0	168.3750	0.0	A	
CALCORD	15	TACTICAL	156.0750	(T6) 156.7	156.0750	(T6) 156.7	A	
AIRGUARD	16	A/G	168.6250	0.0	168.6250	(T1) 110.9	A	

9. Prepared by: Name: M. Yeun/E. Morgan/S. Frank(T)/T.Hullquist(T)

Signature: Personnel Count: 19

ICS 204

Date/Time: 7/14/2024 2200

ASSIGNMENT LIST (ICS 204 WF)

CONTROLLED UNCLASSIFIED
INFORMATION//BASIC

1. Incident Name: <p style="text-align: center; font-weight: bold;">SHELLY</p>	2. Operational Period: Date From: 07/15/24 Date To: 07/16/24 Time From: 0700 Time To: 0700	3. Branch Division <p style="text-align: center; font-size: 24pt; font-weight: bold;">XXX M</p>
4. Operations Personnel:		Page 1 of 2 Mike

Operations Section Chief: J. Owings/S. Lauderdale/J. Flores(T)	Night Ops: K.Bohall/R. Szczepanek(T)
Branch Director: S.Chapman(12)/G. HOLGUIN	Branch Safety:
Division/Group Supervisor: R. Noxon/J. Bird(T)	Air Attack:

5. Resources Assigned:	** Resources Below in Bold are 12 Hour **							
Resource Identifier	ALS	LWD	Leader	Personnel	Request #	Hours	Reporting Location	
HC2IA UKONOM		7/21	Peters	21	C-24	0700-1900	Whites Gulch	
HC2 TORRES CONTRACTING		7/24	Lopez	20	C-71	0700-1900	Whites Gulch	
HC2 NORTH PACIFIC		7/25	Perez	20	C-72	0700-1900	Whites Gulch	
ENG3 KS JOX E81		7/24	Neis	3	E-121	0700-1900	Whites Gulch	
ENG6 BROCKWAY		7/23	Colton	3	E-155	0700-1900	Whites Gulch	
ENG6 AAA FORESTRY		7/24	Martin	3	E-157	0700-1900	Whites Gulch	
MAST DAVIS CORPORATION		7/23	Stafford	2	E-292	0700-1900	Whites Gulch	
TFLD DEWEY		7/24	Dewey	1	O-294	0700-1900	Whites Gulch	
TFLD(T) CORBIN		7/25	Tyler Corbin	1	O-323	0700-1900	Whites Gulch	
HEQB PALACIOS		7/23	Palacios	1	O-230	0700-1900	Whites Gulch	
HEQB(T) MAYFIELD		7/25	Mayfield	1	O-299	0700-1900	Whites Gulch	
PACK ANDREWS			Andrews			0700-1900	Whites Gulch	
PACK SPRIK		7/24	Sprik	1	O-101	0700-1900	Whites Gulch	
PACK ROOS		7/24	Roos	1	O-224	0700-1900	Whites Gulch	
SOFR PFISTER		7/22	Pfister	1	O-146	0700-1900	Whites Gulch	
SOFR(T) SELLERS		7/23	Sellers	1	O-211	0700-1900	Whites Gulch	

6. Work Assignments:
Construct indirect control lines from DP73 to Tanners Peak to be utilized as secondary control lines.

7. Special Instructions:
Identify potential drop points, landing zones, sling site and spike camp locations.
24-hour resources contact Night Ops directly for direction after 1900.

8. Communications

Name	Ch	Function	Rx Freq	Rx Tone	Tx Freq	Tx Tone	Mode	Notes
NIFC C3	1	COMMAND	170.4250	(T3) 131.8	168.0750	(T3) 131.8	A	English Peak
NIFC T2	P2.6	TACTICAL	168.2000	(T3) 131.8	168.2000	(T3) 131.8	A	
A/G TAC	14	A/G TAC	168.3750	0.0	168.3750	0.0	A	
CALCORD	15	TACTICAL	156.0750	(T6) 156.7	156.0750	(T6) 156.7	A	
AIRGUARD	16	A/G	168.6250	0.0	168.6250	(T1) 110.9	A	

9. Prepared by: Name: M. Yeun/E. Morgan/S. Frank(T)/T.Hullquist(T)

Signature:

ICS 204	Date/Time: 7/14/2024 2200	Personnel Count: 80
----------------	---------------------------	---------------------

ASSIGNMENT LIST (ICS 204 WF)

CONTROLLED UNCLASSIFIED
INFORMATION//BASIC

1. Incident Name: <div style="text-align: center; font-weight: bold;">SHELLY</div>	2. Operational Period: Date From: 07/15/24 Date To: 07/16/24 Time From: 0700 Time To: 0700	3. Branch Division <div style="text-align: center; font-size: 1.2em; font-weight: bold;">XXX M</div>
--	---	--

4. Operations Personnel:		Page 2 of 2 Mike
Operations Section Chief: J. Owings/S. Lauderdale/J. Flores(T)	Night Ops: K.Bohall/R. Szczepanek(T)	
Branch Director: S.Chapman(12)/G. HOLGUIN	Branch Safety:	
Division/Group Supervisor: R. Noxon/J. Bird(T)	Air Attack:	

5. Resources Assigned:	** Resources Below in Bold are 12 Hour **						
Resource Identifier	ALS	LWD	Leader	Personnel	Request #	Hours	Reporting Location
EMPF SINCLAIR	X	7/22	Sinclair	1	O-91	0700-1900	Whites Gulch
EMPF CRUMPACKER	X	7/22	Crumpacker	1	O-199	0700-1900	Whites Gulch
EMTF FARRER		7/22	Farrer	1	O-86	0700-1900	Whites Gulch
EMTF WOOTEN		7/20	Wooten	1	O-88	0700-1900	Whites Gulch
REAF LUDT		7/22	Ludt	1	O-177	0700-1900	Whites Gulch
REAF DIAZ		7/22	Diaz	1	O-246	0700-1900	Whites Gulch
ARCH DICKS		7/25	Dicks	1	O-372	0700-1900	Whites Gulch
ARCH JORGENSEN		7/27	Jorgensen	1	O-411	0700-1900	Whites Gulch

6. Work Assignments:
Construct indirect control lines from DP73 to Tanners Peak to be utilized as secondary control lines.

7. Special Instructions:
Identify potential drop points, landing zones, sling site and spike camp locations.
24-hour resources contact Night Ops directly for direction after 1900.

8. Communications								
Name	Ch	Function	Rx Freq	Rx Tone	Tx Freq	Tx Tone	Mode	Notes
NIFC C3	1	COMMAND	170.4250	(T3) 131.8	168.0750	(T3) 131.8	A	English Peak
NIFC T2	P2.6	TACTICAL	168.2000	(T3) 131.8	168.2000	(T3) 131.8	A	
A/G TAC	14	A/G TAC	168.3750	0.0	168.3750	0.0	A	
CALCORD	15	TACTICAL	156.0750	(T6) 156.7	156.0750	(T6) 156.7	A	
AIRGUARD	16	A/G	168.6250	0.0	168.6250	(T1) 110.9	A	

9. Prepared by: Name: M. Yeun/E. Morgan/S. Frank(T)/T.Hullquist(T)

Signature:

ICS 204 Date/Time: 7/14/2024 2200 Personnel Count: 8

ASSIGNMENT LIST (ICS 204 WF)

CONTROLLED UNCLASSIFIED
INFORMATION//BASIC

1. Incident Name: <p style="text-align: center; font-size: 1.2em;">SHELLY</p>	2. Operational Period: Date From: 07/15/24 Date To: 07/16/24 Time From: 0700 Time To: 0700	3. Branch Division <p style="text-align: center; font-size: 1.2em;">XXX T</p>
---	---	---

4. Operations Personnel:		Page 1 of 1 Tango
Operations Section Chief: J. Owings/S. Lauderdale/J. Flores(T)		Night Ops: K.Bohall/R. Szczepanek(T)
Branch Director: S.Chapman(12)		Branch Safety:
Division/Group Supervisor: J. Airhart		Air Attack:

5. Resources Assigned:		** Resources Below in Bold are 12 Hour **						
Resource Identifier	ALS	LWD	Leader	Personnel	Request #	Hours	Reporting Location	

6. Work Assignments:

7. Special Instructions:

8. Communications								
Name	Ch	Function	Rx Freq	Rx Tone	Tx Freq	Tx Tone	Mode	Notes
NIFC C3	1	COMMAND	170.4250	(T3) 131.8	168.0750	(T3) 131.8	A	English Peak
NIFC T3	P2.7	TACTICAL	168.6000	(T3) 131.8	168.6000	(T3) 131.8	A	
A/G TAC	14	A/G TAC	168.3750	0.0	168.3750	0.0	A	
CALCORD	15	TACTICAL	156.0750	(T6) 156.7	156.0750	(T6) 156.7	A	
AIRGUARD	16	A/G	168.6250	0.0	168.6250	(T1) 110.9	A	

9. Prepared by: Name: M. Yeun/E. Morgan/S. Frank(T)/T.Hullquist(T)

Signature:
Date/Time: 7/14/2024 2200
Personnel Count: 0

ASSIGNMENT LIST (ICS 204 WF)

CONTROLLED UNCLASSIFIED
INFORMATION//BASIC

1. Incident Name: <p style="text-align: center; font-size: 1.2em;">SHELLY</p>	2. Operational Period: Date From: 07/15/24 Date To: 07/16/24 Time From: 0700 Time To: 0700	3. Branch Staging <p style="text-align: center; font-size: 1.2em;">Night</p>
---	---	---

4. Operations Personnel:		Page 1 of 1
Operations Section Chief: J. Owings/S. Lauderdale/J. Flores(T)	Night Ops: K.Bohall/R. Szczepanek(T)	
Branch Director:	Branch Safety:	
Division/Group Supervisor: TBD	Air Attack:	

5. Resources Assigned:	** Resources Below in Bold are 12 Hour **						
Resource Identifier	ALS	LWD	Leader	Personnel	Request #	Hours	Reporting Location
HC1 DIAMOND MOUNTAIN IHC		7/18	Dobyns	20	C-12	1900-0700	Etna ICP
ENG6 NORTH LAKE B16		7/22	Neckels	3	E-161	1900-0700	Etna ICP
ENG6 LCFA WILDLAND 741		7/23	Dustin Brown	3	E-163	1900-0700	Etna ICP
WTS2 JOHN SEMPLE 2		7/21	Horn	1	E-88	1900-0700	Etna ICP
WTS2 JOHN SEMPLE 3		7/21	Goldie	2	E-89	1900-0700	Etna ICP
DOZ2 NORTHSTATE 1		7/21	Poe	2	E-83	1900-0700	Etna ICP
DOZ2 DARRAH LOGGING 1		7/22	Derra	2	E-221	1900-0700	Etna ICP
DOZ2 DARRAH LOGGING 2		7/22	Waterman	2	E-222	1900-0700	Etna ICP
SOFR HABECK		7/22	Habeck	1	O-212	1900-0700	Etna ICP
SOFR(T) AULD		7/22	Auld	1	O-209	1900-0700	Etna ICP
REMS 7	X	7/23	Kastelic	4	O-267	1900-0700	Etna ICP
EMPF HARDINA	X	7/23	Hardina	1	O-253	1900-0700	Etna ICP
EMTF MATLOCK		7/23	Matlock	1	O-204	1900-0700	Etna ICP
AMBO 2	X	7/21	Jensen	2	E-209	1900-0700	Etna ICP
WTS2 OVERWATCH N					E-50	1900 - 0700	

6. Work Assignments:
Continue to construct direct and indirect control lines established by day shift to limit the fire progression.

7. Special Instructions:

8. Communications								
Name	Ch	Function	Rx Freq	Rx Tone	Tx Freq	Tx Tone	Mode	Notes
Use appropriate Command for Division assigned to								
Use appropriate Tactical for Division assigned to								
A/G TAC	14	A/G TAC	168.3750	0.0	168.3750	0.0	A	
CALCORD	15	TACTICAL	156.0750	(T6) 156.7	156.0750	(T6) 156.7	A	
AIRGUARD	16	A/G	168.6250	0.0	168.6250	(T1) 110.9	A	

9. Prepared by: Name:	M. Yeun/E. Morgan/S. Frank(T)/T.Hullquist(T)	Signature:
ICS 204	Date/Time: 7/14/2024 2200	Personnel Count: 45

ASSIGNMENT LIST (ICS 204 WF)

CONTROLLED UNCLASSIFIED
INFORMATION//BASIC

1. Incident Name:	2. Operational Period:	3. Branch	Division
SHELLY	Date From: 07/15/24 Date To: 07/16/24 Time From: 0700 Time To: 0700	Contingency	North

4. Operations Personnel:		Page 1 of 4
Operations Section Chief: J. Owings/S. Lauderdale/J. Flores(T)	Night Ops: K.Bohall/R. Szczepanek(T)	
Branch Director: L. Wright	Branch Safety:	
Division/Group Supervisor: S. Kovacs/J. Stitt(T)	Air Attack:	

5. Resources Assigned:	** Resources Below in Bold are 12 Hour **							
Resource Identifier	ALS	LWD	Leader	Personnel	Request #	Hours	Reporting Location	
HC1 REDMOND IHC		7/18	Varon	20	C-42	0700-1900	Etna ICP	
HC2IA PACIFIC OASIS 14A		7/21	Langberg	20	C-26	0700-1900	Etna ICP	
HC2IA ARDEN SOLUTIONS		7/21	Harrison	20	C-30	0700-1900	Etna ICP	
HC2IA DEVILS CANYON		7/22	Merritt	20	C-31	0700-1900	Etna ICP	
ENG3 J3 CONTRACTING 4		7/23	Nahee	3	E-116	0700-1900	Etna ICP	
ENG3 STEAMBOAT SPRINGS		7/22	White	3	E-117	0700-1900	Etna ICP	
ENG3 NATIONAL WILDLAND FIRE		7/22	Baca	3	E-119	0700-1900	Etna ICP	
ENG3 CB FIRE		7/22	Bradford	3	E-123	0700-1900	Etna ICP	
ENG3 J3 CONTRACTING 6		7/23	West	3	E-133	0700-1900	Etna ICP	
ENG3 J3 CONTRACTING 7		7/23	Stark	3	E-134	0700-1900	Etna ICP	
ENG6 RYAN FLORES		7/21	Aldrich	4	E-62	0700-1900	Etna ICP	
ENG6 THOMAS CAMPBELL		7/21	Hoover	3	E-63	0700-1900	Etna ICP	
ENG6 MADISON FD B61		7/22	Ricks	4	E-151	0700-1900	Etna ICP	
ENG6 LOQMIS FIRE		7/22	Melendez	3	E-154	0700-1900	Etna ICP	
ENG6 MTCES E7175		7/22	Gilbert	3	E-159	0700-1900	Etna ICP	
ENG6 BUTTE 1		7/22	Secconb	2	E-160	0700-1900	Etna ICP	
ENG6 GRAND VALLEY 31		7/23	Oldright	3	E-165	0700-1900	Etna ICP	
ENG6 PROMETHUS		7/22	Stenger	3	E-166	0700-1900	Etna ICP	

6. Work Assignments:
 Identify and construct potential contingency lines to limit the fire progression.
 Improve Scott River Rd to limit northern fire progression.

7. Special Instructions:
 Identify and establish water sources.
 Do not use hydrants as water sources unless conducting direct suppression around residential area.

8. Communications								
Name	Ch	Function	Rx Freq	Rx Tone	Tx Freq	Tx Tone	Mode	Notes
NIFC C10	2	COMMAND	170.4125	(T3) 131.8	165.9625	(T3) 131.8	A	Quartz Lookout
NIFC T5	P2.9	TACTICAL	166.7750	(T3) 131.8	166.7750	(T3) 131.8	A	
A/G TAC	14	A/G TAC	168.3750	0.0	168.3750	0.0	A	
CALCORD	15	TACTICAL	156.0750	(T6) 156.7	156.0750	(T6) 156.7	A	
AIRGUARD	16	A/G	168.6250	0.0	168.6250	(T1) 110.9	A	

9. Prepared by: Name: M. Yeun/E. Morgan/S. Frank(T)/T.Hullquist(T)

Signature:

ICS 204 Date/Time: 7/14/2024 2200 Personnel Count: 123

ASSIGNMENT LIST (ICS 204 WF)

CONTROLLED UNCLASSIFIED
INFORMATION//BASIC

1. Incident Name: <p style="text-align: center; font-size: 1.2em;">SHELLY</p>	2. Operational Period: Date From: 07/15/24 Date To: 07/16/24 Time From: 0700 Time To: 0700	3. Branch Division Contingency North
---	---	--

Page 2 of 4

4. Operations Personnel:	
Operations Section Chief: J. Owings/S. Lauderdale/J. Flores(T)	Night Ops: K.Bohall/R. Szczepanek(T)
Branch Director: L. Wright	Branch Safety:
Division/Group Supervisor: S. Kovacs/J. Stitt(T)	Air Attack:

5. Resources Assigned:		** Resources Below in Bold are 12 Hour **					
Resource Identifier	ALS	LWD	Leader	Personnel	Request #	Hours	Reporting Location
WTS2 CATTLE LACK 1		7/22	Enlow	1	E-90	0700-1900	Etna ICP
WTS2 CATTLE LACK 2		7/22	Shapp	1	E-91	0700-1900	Etna ICP
DOZ2 LET-ER-BUCK 1		7/21	Lassen	1	E-76	0700-1900	Etna ICP
DOZ2 ABLE SERVICES		7/22	Gordon	2	E-77	0700-1900	Etna ICP
DOZ2 DAVIS CONSTRUCTION		7/21	Deister	2	E-79	0700-1900	Etna ICP
DOZ2 JUNGWIRTH 1		7/24	Weese	2	E-80	0700-1900	Etna ICP
DOZ2 ZANCO		7/21	Gray	2	E-82	0700-1900	Etna ICP
DOZ2 BAR-G 1		7/21	Hummel	2	E-85	0700-1900	Etna ICP
DOZ2 EVANS BROTHERS		7/21	Evans	2	E-87	0700-1900	Etna ICP
DOZ2 TYSON MORGAN		7/23	Ebejeje	2	E-215	0700-1900	Etna ICP
DOZ2 PACIFIC RIDGELINE 1		7/25	Wylie	1	E-217	0700-1900	Etna ICP
CHIP NORTH ZONE 1		7/21	Demery	3	E-56	0700-1900	Etna ICP
CHIP NORTH ZONE 2 To South		7/21	Ingram	3	E-57	0700-1900	Etna ICP
CHIP NORTH PACIFIC 1		7/26	Servin	3	E-388	0700-1900	Etna ICP
CHIP NORTH PACIFIC 2 To South		7/26	King	3	E-391	0700-1900	Etna ICP
FMOD TOMS TIMBER		7/20	Josh	2	O-154	0700-1900	Etna ICP
FMOD LONG GROUND		7/21	Bokish	2	O-160	0700-1900	Etna ICP
FMOD GOD & COUNTRY 1		7/21	Barny	2	O-162	0700-1900	Etna ICP

6. Work Assignments:
Identify and construct potential contingency lines to limit the fire progression.
Improve Scott River Rd to limit northern fire progression.

7. Special Instructions:
Identify and establish water sources.
Do not use hydrants as water sources unless conducting direct suppression around residential area.

8. Communications								
Name	Ch	Function	Rx Freq	Rx Tone	Tx Freq	Tx Tone	Mode	Notes
NIFC C10	2	COMMAND	170.4125	(T3) 131.8	165.9625	(T3) 131.8	A	Quartz Lookout
NIFC T5	P2.9	TACTICAL	166.7750	(T3) 131.8	166.7750	(T3) 131.8	A	
A/G TAC	14	A/G TAC	168.3750	0.0	168.3750	0.0	A	
CALCORD	15	TACTICAL	156.0750	(T6) 156.7	156.0750	(T6) 156.7	A	
AIRGUARD	16	A/G	168.6250	0.0	168.6250	(T1) 110.9	A	

9. Prepared by: Name:	M. Yeun/E. Morgan/S. Frank(T)/T.Hullquist(T)	Signature:
------------------------------	--	------------

ICS 204	Date/Time: 7/14/2024 2200	Personnel Count: 34
---------	---------------------------	---------------------

ASSIGNMENT LIST (ICS 204 WF)

CONTROLLED UNCLASSIFIED
INFORMATION//BASIC

1. Incident Name: <p style="text-align: center; font-size: 1.2em;">SHELLY</p>	2. Operational Period: Date From: 07/15/24 Date To: 07/16/24 Time From: 0700 Time To: 0700	3. Branch Division Contingency North
---	---	--

Page 3 of 4

4. Operations Personnel:	
Operations Section Chief: J. Owings/S. Lauderdale/J. Flores(T)	Night Ops: K.Bohall/R. Szczepanek(T)
Branch Director: L. Wright	Branch Safety:
Division/Group Supervisor: S. Kovacs/J. Stitt(T)	Air Attack:

5. Resources Assigned:		** Resources Below in Bold are 12 Hour **					
Resource Identifier	ALS	LWD	Leader	Personnel	Request #	Hours	Reporting Location
FMOD GOD & COUNTRY 2		7/20	21 Robbins	2	O-163	0700-1900	Etna ICP
FMOD NORTH ZONE FALLERS		7/21	Bennett	2	O-188	0700-1900	Etna ICP
TFLD PERRAULT		7/21	Perrault	1	O-165	0700-1900	Etna ICP
TFLD DELSANTOS		7/22	Delsantos	1	O-232	0700-1900	Etna ICP
TFLD LICHTER		7/22	Lichter	1	O-235	0700-1900	Etna ICP
TFLD NEUMAN		7/22	Neuman	1	O-248	0700-1900	Etna ICP
TFLD(T) DAWSON		7/21	Dawson	1	O-164	0700-1900	Etna ICP
HEQB CRUM		7/21	Crum	1	O-175	0700-1900	Etna ICP
HEQB RABLIN		7/21	Rablin	1	O-176	0700-1900	Etna ICP
HEQB STEVENS		7/21	Stevens	1	O-226	0700-1900	Etna ICP
HEQB CORDELL		7/22	Cordell	1	O-227	0700-1900	Etna ICP
HEQB EDMONDSON		7/24	Edmondson	1	O-229	0700-1900	Etna ICP
HEQB(T) SMITH		7/26	Smith	1	O-380	0700-1900	Etna ICP
FOBS MILLER		7/14	Miller	1	O-131	0700-1900	Etna ICP
SOFR NORTH		7/22	North	1	O-213	0700-1900	Etna ICP
SOFR(T) GRAY		7/17	Gray	1	O-7.6	0700-1900	Etna ICP

6. Work Assignments:
Identify and construct potential contingency lines to limit the fire progression.
Improve Scott River Rd to limit northern fire progression.

7. Special Instructions:
Identify and establish water sources.
Do not use hydrants as water sources unless conducting direct suppression around residential area.

8. Communications

Name	Ch	Function	Rx Freq	Rx Tone	Tx Freq	Tx Tone	Mode	Notes
NIFC C10	2	COMMAND	170.4125	(T3) 131.8	165.9625	(T3) 131.8	A	Quartz Lookout
NIFC T5	P2.9	TACTICAL	166.7750	(T3) 131.8	166.7750	(T3) 131.8	A	
A/G TAC	14	A/G TAC	168.3750	0.0	168.3750	0.0	A	
CALCORD	15	TACTICAL	156.0750	(T6) 156.7	156.0750	(T6) 156.7	A	
AIRGUARD	16	A/G	168.6250	0.0	168.6250	(T1) 110.9	A	

9. Prepared by: Name: M. Yeun/E. Morgan/S. Frank(T)/T.Hullquist(T)

Signature:

ICS 204 Date/Time: 7/14/2024 2200 Personnel Count: 18

ASSIGNMENT LIST (ICS 204 WF)

CONTROLLED UNCLASSIFIED
INFORMATION//BASIC

1. Incident Name: <p style="text-align: center; font-size: 1.2em;">SHELLY</p>	2. Operational Period: Date From: 07/15/24 Date To: 07/16/24 Time From: 0700 Time To: 0700	3. Branch Division Contingency North
---	---	--

4. Operations Personnel:

Operations Section Chief: J. Owings/S. Lauderdale/J. Flores(T)	Night Ops: K.Bohall/R. Szczepanek(T)
Branch Director: L. Wright	Branch Safety:
Division/Group Supervisor: S. Kovacs/J. Stitt(T)	Air Attack:

Page 4 of 4

5. Resources Assigned:	** Resources Below in Bold are 12 Hour **							
Resource Identifier	ALS	LWD	Leader	Personnel	Request #	Hours	Reporting Location	
EMPF CORRAL	X	7/21	Corral	1	O-197	0700-1900	Etna ICP	
EMPF DEJONG	X	7/22	DeJong	1	O-198	0700-1900	Etna ICP	
EMPF(T) BROWN	X	7/23	Brown	1	O-314	0700-1900	Etna ICP	
EMTF CARROL		7/19	Carrol	1	O-52	0700-1900	Etna ICP	
EMTF HARDIN		7/23	Hardin	1	O-271	0700-1900	Etna ICP	
AMBO 3	X	7/22	Gurtovoy	2	E-228	0700-1900	Etna ICP	
REAF CANN		7/23	Cann	1	O-283	0700-1900	Etna ICP	
ARCH STUBBS		7/24	Stubbs	1	O-291	0700-1900	Etna ICP	
FOBS HECKER					O-167			
FOBS NEGGERS					O-343			
REAF MADDN (FROM A-)					O-13			
REAF STEINWACHS (FROM A-)					O-178			

6. Work Assignments:
 Identify and construct potential contingency lines to limit the fire progression.
 Improve Scott River Rd to limit northern fire progression.

7. Special Instructions:
 Identify and establish water sources.
 Do not use hydrants as water sources unless conducting direct suppression around residential area.

8. Communications

Name	Ch	Function	Rx Freq	Rx Tone	Tx Freq	Tx Tone	Mode	Notes
NIFC C10	2	COMMAND	170.4125	(T3) 131.8	165.9625	(T3) 131.8	A	Quartz Lookout
NIFC T5	P2.9	TACTICAL	166.7750	(T3) 131.8	166.7750	(T3) 131.8	A	
A/G TAC	14	A/G TAC	168.3750	0.0	168.3750	0.0	A	
CALCORD	15	TACTICAL	156.0750	(T6) 156.7	156.0750	(T6) 156.7	A	
AIRGUARD	16	A/G	168.6250	0.0	168.6250	(T1) 110.9	A	

9. Prepared by: Name: M. Yeun/E. Morgan/S. Frank(T)/T.Hullquist(T)

Signature:

ICS 204 Date/Time: 7/14/2024 2200 Personnel Count: 9

ASSIGNMENT LIST (ICS 204 WF)

CONTROLLED UNCLASSIFIED
INFORMATION//BASIC

1. Incident Name: <p style="text-align: center; font-size: 1.2em;">SHELLY</p>	2. Operational Period: Date From: 07/15/24 Date To: 07/16/24 Time From: 0700 Time To: 0700	3. Branch Division Contingency South
---	---	--

Page 1 of 3

4. Operations Personnel: Operations Section Chief: J. Owings/S. Lauderdale/J. Flores(T) Branch Director: L. Wright Division/Group Supervisor: R. DeCamp		Night Ops: K.Bohall/R. Szczepanek(T) Branch Safety: Air Attack:
--	--	--

5. Resources Assigned:	** Resources Below in Bold are 12 Hour **							
Resource Identifier	ALS	LWD	Leader	Personnel	Request #	Hours	Reporting Location	
HC2IA BLACK MESA	X	7/19	Ellis	23	C-16	0700-1900	Etna ICP	
HC2IA GRAYBACK FORESTRY		7/21	Rhinehart	20	C-29	0700-1900	Etna ICP	
HC2IA NORTH IDAHO		7/15	Kearn	20	C-48	0700-1900	Etna ICP	
ENG3 J3 CONTRACTING 2		7/23	Wallace	3	E-113	0700-1900	Etna ICP	
ENG3 J3 CONTRACTING 3		7/23	Bariel	3	E-115	0700-1900	Etna ICP	
ENG3 WILDFIRE RESOURCES		7/23	Fowler	3	E-124	0700-1900	Etna ICP	
ENG3 TH1		7/23	McCrea	3	E-125	0700-1900	Etna ICP	
ENG3 ROCKY MOUNTAIN FIRE		7/23	Stanford	3	E-126	0700-1900	Etna ICP	
ENG3 OUTBACK 1		7/22	Terry	3	E-130	0700-1900	Etna ICP	
ENG3 OUTBACK 2		7/22	Beal	3	E-131	0700-1900	Etna ICP	
ENG3 J3 CONTRACTING 8		7/23	Klotz	3	E-135	0700-1900	Etna ICP	
ENG3 J3 CONTRACTING 9		7/23	Desrosier	3	E-136	0700-1900	Etna ICP	
ENG6 MES 6217		7/28	Nichols	4	E-150	0700-1900	Etna ICP	
ENG6 BLACK HAWK		7/23	Jansen	3	E-152	0700-1900	Etna ICP	
ENG6 NATIONAL FIRE		7/23	Arenas	3	E-153	0700-1900	Etna ICP	
ENG6 WOODPECKER		7/22	Imel	3	E-164	0700-1900	Etna ICP	

6. Work Assignments:
Identify and construct potential contingency lines to limit the fire progression.
Improve Sawyers Bar Rd from E/F break to the south to limit southern and eastern fire progression.
Improve the roads into the Ruffy Gap area to limit road breakdown and maintain usable surfaces.

7. Special Instructions:
Identify and establish water sources.
Do not use hydrants as water sources unless conducting direct suppression around residential area.

8. Communications								
Name	Ch	Function	Rx Freq	Rx Tone	Tx Freq	Tx Tone	Mode	Notes
NIFC C3	1	COMMAND	170.4250	(T3) 131.8	168.0750	(T3) 131.8	A	English Peak
NIFC T6	P2.10	TACTICAL	168.2500	(T3) 131.8	168.2500	(T3) 131.8	A	
A/G TAC	14	A/G TAC	168.3750	0.0	168.3750	0.0	A	
CALCORD	15	TACTICAL	156.0750	(T6) 156.7	156.0750	(T6) 156.7	A	
AIRGUARD	16	A/G	168.6250	0.0	168.6250	(T1) 110.9	A	

9. Prepared by: Name: M. Yeun/E. Morgan/S. Frank(T)/T.Hullquist(T)
Signature:
Date/Time: 7/14/2024 2200 Personnel Count: 103

ASSIGNMENT LIST (ICS 204 WF)

CONTROLLED UNCLASSIFIED
INFORMATION/BASIC

1. Incident Name: <p style="text-align: center; font-size: 1.2em;">SHELLY</p>	2. Operational Period: Date From: 07/15/24 Date To: 07/16/24 Time From: 0700 Time To: 0700	3. Branch Division Contingency South
---	---	--

4. Operations Personnel:		Page 2 of 3
Operations Section Chief: J. Owings/S. Lauderdale/J. Flores(T)	Night Ops: K.Bohall/R. Szczepanek(T)	
Branch Director: L. Wright	Branch Safety:	
Division/Group Supervisor: R. DeCamp	Air Attack:	

5. Resources Assigned:	** Resources Below in Bold are 12 Hour **						
Resource Identifier	ALS	LWD	Leader	Personnel	Request #	Hours	Reporting Location
WTS2 WHITE To F		7/21	White	1	E-48	0700-1900	Etna ICP
WTS2 MATT JOHNSON		7/20	Nichols	1	E-49	0700-1900	Etna ICP
WTS2 OVERWATCH To F		7/20	Krautheim	2	E-50	0700-1900	Etna ICP
DOZ2 KNF 1		7/16	Grotting	4	E-1	0700-1900	Etna ICP
DOZ2 JOHNSON		7/21	Maxwell	2	E-78	0700-1900	Etna ICP
DOZ2 NORTHSTATE 2		7/23	Metz	1	E-213	0700-1900	Etna ICP
DOZ2 PACIFIC RIDGELINE 2		7/23	Britt	2	E-218	0700-1900	Etna ICP
DOZ2 JUNGWIRTH 2		7/22	Hill	2	E-220	0700-1900	Etna ICP
EXCA EVANS BROS				1	E-20276	0700-1900	Etna ICP
EXCA TWO BROS			Clark	1	E-20277	0700-1900	Etna ICP
MAST HILL		7/21	Hill	2	E-58	0700-1900	Etna ICP
MAST JIM JOHNSON		7/24	Downing	3	E-289	0700-1900	Etna ICP
MAST SMOKY MOUNTAIN		7/21	Tomlins	2	E-59	0700-1900	Etna ICP
MAST JUNGWIRTH		7/24	Jungwirth	1	E-291	0700-1900	Etna ICP
MAST BAR-G		7/26	Bunker	2	E-392	0700-1900	Etna ICP
MAST CATTANEO		7/27	Cattaneo	2	E-393	0700-1900	Etna ICP
CHIP WELL EQUIPPED			Adkins	2	E-20297	0700-1900	Etna ICP
FMOD AXE CONTRACTING		7/21	Goodwin	2	O-185	0700-1900	Etna ICP

6. Work Assignments:

Identify and construct potential contingency lines to limit the fire progression.

Improve Sawyers Bar Rd from E/F break to the south to limit southern and eastern fire progression.

Improve the roads into the Ruffy Gap area to limit road breakdown and maintain usable surfaces.

7. Special Instructions:

Identify and establish water sources.

Do not use hydrants as water sources unless conducting direct suppression around residential area.

8. Communications								
Name	Ch	Function	Rx Freq	Rx Tone	Tx Freq	Tx Tone	Mode	Notes
NIFC C3	1	COMMAND	170.4250	(T3) 131.8	168.0750	(T3) 131.8	A	English Peak
NIFC T6	P2.10	TACTICAL	168.2500	(T3) 131.8	168.2500	(T3) 131.8	A	
A/G TAC	14	A/G TAC	168.3750	0.0	168.3750	0.0	A	
CALCORD	15	TACTICAL	156.0750	(T6) 156.7	156.0750	(T6) 156.7	A	
AIRGUARD	16	A/G	168.6250	0.0	168.6250	(T1) 110.9	A	

9. Prepared by: Name: M. Yeun/E. Morgan/S. Frank(T)/T.Hullquist(T)

Signature:

ICS 204 Date/Time: 7/14/2024 2200 Personnel Count: 29

ASSIGNMENT LIST (ICS 204 WF)

CONTROLLED UNCLASSIFIED
INFORMATION//BASIC

1. Incident Name: <p style="text-align: center; font-size: 1.2em;">SHELLY</p>	2. Operational Period: Date From: 07/15/24 Date To: 07/16/24 Time From: 0700 Time To: 0700	3. Branch Division Contingency South
---	---	--

4. Operations Personnel:		Page 3 of 3
Operations Section Chief: J. Owings/S. Lauderdale/J. Flores(T)	Night Ops: K.Bohall/R. Szczepanek(T)	
Branch Director: L. Wright	Branch Safety:	
Division/Group Supervisor: R. DeCamp	Air Attack:	

5. Resources Assigned:	** Resources Below in Bold are 12 Hour **						
Resource Identifier	ALS	LWD	Leader	Personnel	Request #	Hours	Reporting Location
TFLD COOK		7/22	Cook	1	O-51	0700-1900	Etna ICP
TFLD SCATES		7/25	Scates	1	O-391	0700-1900	Etna ICP
TFLD(T) CARROLL		7/27	Carroll	1	O-401	0700-1900	Etna ICP
HEQB CASTILLO		7/24	Castillo	1	O-296	0700-1900	Etna ICP
HEQB WILSON		7/24	Wilson	1	O-297	0700-1900	Etna ICP
HEQB TIDWELL		7/24	Tidwell	1	O-298	0700-1900	Etna ICP
HEQB(T) KINDNESS		7/24	Kindness	1	O-317	0700-1900	Etna ICP
HEQB(T) SPENCER		7/26	Spencer	1	O-379	0700-1900	Etna ICP
SOFR SMITH	X	7/22	Smith	1	O-215	0700-1900	Etna ICP
REMS 8	X	7/25	Gale	4	O-20192	0700-1900	Etna ICP
EMPF HORVATH	X	7/22	Horvath	1	O-93	0700-1900	Etna ICP
EMTF SOTO		7/21	Soto	1	O-53	0700-1900	Etna ICP
AMBO 4	X	7/22	Baylay	2	E-210	0700-1900	Etna ICP
HC2 PACIFIC OASIS 1 (FROM F)					C-77		
ENG 6 ROARING FORK					E-148		
CI+SP NORTH ZONE 2 (FROM NORTH)					E-57		
CHSP NORTH PACIFIC 2 (FROM NORTH)					E-391		

6. Work Assignments:
 Identify and construct potential contingency lines to limit the fire progression.
 Improve Sawyers Bar Rd from E/F break to the south to limit southern and eastern fire progression.
 Improve the roads into the Ruffy Gap area to limit road breakdown and maintain usable surfaces.

7. Special Instructions:
 Identify and establish water sources.
 Do not use hydrants as water sources unless conducting direct suppression around residential area.

8. Communications								
Name	Ch	Function	Rx Freq	Rx Tone	Tx Freq	Tx Tone	Mode	Notes
NIFC C3	1	COMMAND	170.4250	(T3) 131.8	168.0750	(T3) 131.8	A	English Peak
NIFC T6	P2.10	TACTICAL	168.2500	(T3) 131.8	168.2500	(T3) 131.8	A	
A/G TAC	14	A/G TAC	168.3750	0.0	168.3750	0.0	A	
CALCORD	15	TACTICAL	156.0750	(T6) 156.7	156.0750	(T6) 156.7	A	
AIRGUARD	16	A/G	168.6250	0.0	168.6250	(T1) 110.9	A	

9. Prepared by: Name: M. Yeun/E. Morgan/S. Frank(T)/T.Hullquist(T)
 Signature:
 ICS 204 Date/Time: 7/14/2024 2200 Personnel Count: 17

ASSIGNMENT LIST (ICS 204 WF)

CONTROLLED UNCLASSIFIED
INFORMATION//BASIC

1. Incident Name: <p style="text-align: center; font-size: 1.2em; margin-top: 5px;">SHELLY</p>	2. Operational Period: Date From: 07/15/24 Date To: 07/16/24 Time From: 0700 Time To: 0700	3. Branch Division Contingency East
--	---	---

4. Operations Personnel:

Operations Section Chief: J. Owings/S. Lauderdale/J. Flores(T)	Night Ops: K.Bohall/R. Szczepanek(T)
Branch Director: L. Wright	Branch Safety:
Division/Group Supervisor: S. Clement(12)	Air Attack:

5. Resources Assigned:	** Resources Below in Bold are 12 Hour **						
Resource Identifier	ALS	LWD	Leader	Personnel	Request #	Hours	Reporting Location
CRW2 PVT C-20024 NORTH TO C		 	MOONEY, ZACHARY	20	C-20024	0700-2300	DP7
CRW2 PVT C-20025 NORTH TO B		 	DISHION, LLOYD	20	C-20025	0700-2300	DP7
CRW2 PVT C-20026 NORTH TO B		 	 	16 +/-	C-20026	0700-2300	DP7
CRW2 PVT C-20027 ENTER				16 +/-	C-20027	0700-2300	DP7
CRW2 PVT C-20029 FRANCO			RASCH, LEO	20	C-20029	0700-2300	DP7
W/T TBD						0700-0700	DP7
CHIP PVT E-20294 - SISK			LANGE, DENNIS	2	E-20294	0700-1900	DP7
CHIP PVT E-20295 - BROWN			HAPTONSTALL, CHUCK	2	E-20295	0700-1900	DP7
CHIP PVT E-20328 - WRIGHT			POLE, DAVE	2	E-20328	0700-1900	DP7
MAST PVT E-20263 - DUNLAP			WALKUP, CHASE	1	E-20263	0700-1900	DP7

6. Work Assignments:
Identify and construct contingency line.

7. Special Instructions:
DP7 located at South Kidder Creek Road and HWY 3.

8. Communications

Name	Ch	Function	Rx Freq	Rx Tone	Tx Freq	Tx Tone	Mode	Notes
NIFC C11	3	COMMAND	170.6875	(T3) 131.8	166.5750	(T3) 131.8	A	Whisky Butte
VTAC 12	P2.11	TACTICAL	154.4525	(T6) 156.7	154.4525	(T6) 156.7	A	
A/G TAC	14	A/G TAC	168.3750	0.0	168.3750	0.0	A	
CALCORD	15	TACTICAL	156.0750	(T6) 156.7	156.0750	(T6) 156.7	A	
AIRGUARD	16	A/G	168.6250	0.0	168.6250	(T1) 110.9	A	

9. Prepared by: Name: M. Yeun/E. Morgan/S. Frank(T)/T.Hullquist(T)

Signature:

ICS 204	Date/Time: 7/14/2024 2200	Personnel Count: 99
---------	------------------------------	---------------------

ASSIGNMENT LIST (ICS 204 WF)

CONTROLLED UNCLASSIFIED
INFORMATION//BASIC

1. Incident Name: <p style="text-align: center; font-size: 1.2em;">SHELLY</p>	2. Operational Period: Date From: 07/15/24 Date To: 07/16/24 Time From: 0700 Time To: 0700	3. Branch Division Structure Etna
---	---	--

Page 1 of 1

4. Operations Personnel:	
Operations Section Chief: J. Owings/S. Lauderdale/J. Flores(T)	Night Ops: K.Bohall/R. Szczepanek(T)
Branch Director: J. Howard(12)	Branch Safety:
Division/Group Supervisor: R. West(12)	Air Attack:

5. Resources Assigned:		** Resources Below in Bold are 12 Hour **						
Resource Identifier	ALS	LWD	Leader	Personnel	Request #	Hours	Reporting Location	
STA OES 2805A			GIRARD, NATE	21	E-20176	0700-1900	HWY 3 X Howell Ave	
STA OES 1360A		7/22	MILLER, ALEC	1	E-253	0700-1900	HWY 3 X Howell Ave	
STA XSM 2276A			THORNE, JEFF DAVID		E-20175	0700-1900	HWY 3 X Howell Ave	
STA XSD 6410A			O'GORMAN, GREG	22	E-20186	0700-1900	HWY 3 X Howell Ave	
STA XSD 6440A			BLUNT, ROD	17	E-20182	0700-1900	HWY 3 X Howell Ave	
W/T PVT E-20239 - TJ			EVANSON, WILLIAM	2	E-20239	0700-0700	HWY 3 X Howell Ave	
W/T TBD						0700-0700	HWY 3 X Howell Ave	
W/T TBD						0700-0700	HWY 3 X Howell Ave	
W/T PVT E-20194								

6. Work Assignments:
Implement a Structure Defense Plan.

7. Special Instructions:

8. Communications								
Name	Ch	Function	Rx Freq	Rx Tone	Tx Freq	Tx Tone	Mode	Notes
NIFC C11	3	COMMAND	170.6875	(T3) 131.8	166.5750	(T3) 131.8	A	Whisky Butte
CDF T36	9	TACTICAL	159.3225	(T17) 67.0	159.3225	(T17) 67.0	A	
A/G TAC	14	A/G TAC	168.3750	0.0	168.3750	0.0	A	
CALCORD	15	TACTICAL	156.0750	(T6) 156.7	156.0750	(T6) 156.7	A	
AIRGUARD	16	A/G	168.6250	0.0	168.6250	(T1) 110.9	A	

9. Prepared by: Name:	M. Yeun/E. Morgan/S. Frank(T)/T.Hullquist(T)	Signature:	
ICS 204	Date/Time: 7/14/2024 2200	Personnel Count: 63	

ASSIGNMENT LIST (ICS 204 WF)

CONTROLLED UNCLASSIFIED
INFORMATION//BASIC

1. Incident Name: <p style="text-align: center; font-size: 1.2em;">SHELLY</p>	2. Operational Period: Date From: 07/15/24 Date To: 07/16/24 Time From: 0700 Time To: 0700	3. Branch Division Structure Greenview
---	---	---

Page 1 of 1

4. Operations Personnel:	
Operations Section Chief: J. Owings/S. Lauderdale/J. Flores(T)	Night Ops: K.Bohall/R. Szczepanek(T)
Branch Director: J. Howard(12)	Branch Safety:
Division/Group Supervisor: C. Reginatto(12)	Air Attack:

5. Resources Assigned:	** Resources Below in Bold are 12 Hour **							
Resource Identifier	ALS	LWD	Leader	Personnel	Request #	Hours	Reporting Location	
S/T ENG1 OES 2804A		7/22	MASS, BRETT		E-249	0700-1900	DP7	
STA OES 2806A			ABELSON, JOEL	20	E-20174	0700-1900	DP7	
STA XLC 1202A			NAUSHA, DANIEL	22	E-251	0700-1900	DP7	
STA OES 6840A	X		MORA, SERGIO	22	E-20181	0700-1900	DP7	
STB OES 5802B			COUGHRAN, ERIC	19	E-254	0700-1900	DP7	
STC TBD						0700-0700	DP7	
STC TBD						0700-0700	DP7	
ENG3 SCOTT VLY 1518					E-20141	0700-1900	DP7	
T/F OES TF 2803		7/23	SCHINDLER, DANIEL	18	E-256	0700-1900	DP7	
STG TBD						0700-0700	DP7	
STG TBD						0700-0700	DP7	
DOZ PVT E-20064 TREACH			KLAUER, CONNER	2	E-20064	0700-0700	DP7	
DOZ PVT E-20081 INDEP To E			PACKWOOD, SCOTT		E-20081	0700-0700	DP7	
DOZ PVT E-20110 - ACT To E			GOODEN, MIKE		E-20110	0700-0700	DP7	
W/T PVT E-20048 - DOUBLE			GRASSMAN, LEAH		E-20048	0700-0700	DP7	
W/T PVT E-20240 - AMERICA			REALI, VINCENT	2	E-20240	0700-0700	DP7	

6. Work Assignments:
 Prep structures for potential fire impact.
 Prepare to implement the structure defense plan.
 Patrol for and direct attack spot fires.

7. Special Instructions:
 DP7 located at South Kidder Creek Road and HWY 3.

8. Communications

Name	Ch	Function	Rx Freq	Rx Tone	Tx Freq	Tx Tone	Mode	Notes
NIFC C10	2	COMMAND	170.4125	(T3) 131.8	165.9625	(T3) 131.8	A	Quartz Lookout
VFIRE 25	11	TACTICAL	154.2875	(T6) 156.7	154.2875	(T6) 156.7	A	
A/G TAC	14	A/G TAC	168.3750	0.0	168.3750	0.0	A	
CALCORD	15	TACTICAL	156.0750	(T6) 156.7	156.0750	(T6) 156.7	A	
AIRGUARD	16	A/G	168.6250	0.0	168.6250	(T1) 110.9	A	

9. Prepared by: Name: M. Yeun/E. Morgan/S. Frank(T)/T.Hullquist(T)

Signature:

ICS 204	Date/Time: 7/14/2024 2200	Personnel Count: 105
----------------	---------------------------	----------------------

ASSIGNMENT LIST (ICS 204 WF)

CONTROLLED UNCLASSIFIED
INFORMATION//BASIC

1. Incident Name:	2. Operational Period:	3. Branch
SHELLY	Date From: 07/15/24 Date To: 07/16/24 Time From: 0700 Time To: 0700	FSR

4. Operations Personnel:		Page 1 of 1
Operations Section Chief: J. Owings/S. Lauderdale/J. Flores(T)	Night Ops: K.Bohall/R. Szczepanek(T)	
Branch Director:	Branch Safety:	
Division/Group Supervisor: D. Denman(12)	Air Attack:	

5. Resources Assigned:	** Resources Below in Bold are 12 Hour **						
Resource Identifier	ALS	LWD	Leader	Personnel	Request #	Hours	Reporting Location
							ICP

6. Work Assignments:
Identify and document Suppression Repair needs.

7. Special Instructions:

8. Communications								
Name	Ch	Function	Rx Freq	Rx Tone	Tx Freq	Tx Tone	Mode	Notes
SEE ICS 205s								

9. Prepared by: Name: M. Yeun/E. Morgan/S. Frank(T)/T.Hullquist(T) Signature: *M. Yeun*

Date/Time: 7/14/2024 2200 Personnel Count: 0

ASSIGNMENT LIST (ICS 204 WF)

CONTROLLED UNCLASSIFIED
INFORMATION//BASIC

1. Incident Name: SHELLY	2. Operational Period: Date From: 07/15/24 Date To: 07/16/24 Time From: 0700 Time To: 0700	3. Branch Staging Yreka Staging
---	---	---

4. Operations Personnel:		Page 1 of 1
Operations Section Chief: J. Owings/S. Lauderdale/J. Flores(T)	Night Ops: K.Bohall/R. Szczepanek(T)	
Branch Director:	Branch Safety:	
Division/Group Supervisor: J. Ravenscroft(12)	Air Attack:	

5. Resources Assigned:		** Resources Below in Bold are 12 Hour **					
Resource Identifier	ALS	LWD	Leader	Personnel	Request #	Hours	Reporting Location
FEL PVT E-20324 - DIVERSE			SHERRICK, JEFF	1	E-20324	0700-1900	Yreka ICP
FEL PVT E-20325 - DIVERSE			PERGERSON, JARED	1	E-20325	0700-1900	Yreka ICP
FEL PVT E-20336 - 4C			STILLWELL, CODY	2	E-20336	0700-1900	Yreka ICP

6. Work Assignments:
Maintain 3 minute response time.

7. Special Instructions:

8. Communications								
Name	Ch	Function	Rx Freq	Rx Tone	Tx Freq	Tx Tone	Mode	Notes
SEE ICS 205s								

9. Prepared by: Name: M. Yeun/E. Morgan/S. Frank(T)/T.Hullquist(T)

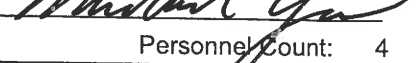
ICS 204	Date/Time: 7/14/2024 2200	Signature: 	Personnel Count: 4
----------------	---------------------------	--	--------------------

ICS 205 - INCIDENT RADIO COMMUNICATIONS PLAN

1. Incident Name: Shelly Branch X / XX / Structure		2. Date/Time Prepared Date: 07/14/2024 Time: 1930		3. Operational Period: Date From: 07/15/24 Time From: 0700		Date To: 07/16/24 Time To: 0700	
Incident Channels							

4. Communications									
Ch#	Function	Name	Assigned To	Rx Freq	Rx Tone	Tx Freq	Tx Tone	Mode	Notes
1	COMMAND	NIFC C3	ALL DIVS	170.4250	(T3) 131.8	168.0750	(T3) 131.8	A	English Peak
2	COMMAND	NIFC C10	ALL DIVS	170.4125	(T3) 131.8	165.9625	(T3) 131.8	A	Quartz Lookout
3	COMMAND	NIFC C11	ALL DIVS	170.6875	(T3) 131.8	166.5750	(T3) 131.8	A	Whisky Butte
4	COMMAND	NIFC C12	ALL DIVS	173.0375	(T3) 131.8	167.3250	(T3) 131.8	A	Helispot 5
5	TACTICAL	CDF T14	DIV A/F	159.3075	(T16) 192.8	159.3075	(T16) 192.8	A	
6	TACTICAL	CDF T15	DIV B	151.1825	(T16) 192.8	151.1825	(T16) 192.8	A	
7	TACTICAL	CDF T24	DIV C	151.3325	(T16) 192.8	151.3325	(T16) 192.8	A	
8	TACTICAL	CDF T35	DIV D	151.4675	(T17) 67.0	151.4675	(T17) 67.0	A	
9	TACTICAL	CDF T36	ETNA	159.3225	(T17) 67.0	159.3225	(T17) 67.0	A	
10	TACTICAL	CDF T37	QUARTZ	151.1525	(T17) 67.0	151.1525	(T17) 67.0	A	
11	TACTICAL	VFIRE 25	GREENVIEW	154.2875	(T6) 156.7	154.2875	(T6) 156.7	A	
12	TACTICAL	VFIRE 26	DIV E	154.3025	(T6) 156.7	154.3025	(T6) 156.7	A	
13	A/G CMD	A/G CMD	ALL DIVS	166.6000	0.0	166.6000	0.0	A	Overhead Use Only
14	A/G TAC	A/G TAC	ALL DIVS	168.3750	0.0	168.3750	0.0	A	
15	TACTICAL	CALCORD	ALL DIVS	156.0750	(T6) 156.7	156.0750	(T6) 156.7	A	Medical Evac Tone 6
16	A/G	AIRGUARD	ALL DIVS	168.6250	0.0	168.6250	(T1) 110.9	A	Emergency Use Only
17									
18									
19									
20	A/G	AIRGUARD	ALL DIVS	168.6250	0.0	168.6250	(T1) 110.9	A	

5. Special Instructions

6. Prepared by (Communications Unit Leader): Name: C.Perry		Signature: 	
ICS 205 - CONTROLLED UNCLASSIFIED INFORMATION/BASIC		Date/Time: 07/14/24	
		NIMS IAP 1930	

ICS 205 - INCIDENT RADIO COMMUNICATIONS PLAN

1. Incident Name: Shelly Branch XXX / Contingency Page 2

2. Date/Time Prepared Date: 07/14/2024 Time: 1930

3. Operational Period: Date From: 07/15/24 Date To: 07/16/24
Time From: 0700 Time To: 0700

4. Communications		Name	Assigned To	Rx Freq	Rx Tone	Tx Freq	Tx Tone	Mode	Notes
1	COMMAND	NIFC C3	ALL DIVS	170.4250	(T3) 131.8	168.0750	(T3) 131.8	A	English Peak
2	COMMAND	NIFC C10	ALL DIVS	170.4125	(T3) 131.8	165.9625	(T3) 131.8	A	Quartz Lookout
3	COMMAND	NIFC C11	ALL DIVS	170.6875	(T3) 131.8	166.5750	(T3) 131.8	A	Whisky Butte
4	COMMAND	NIFC C12	ALL DIVS	173.0375	(T3) 131.8	167.3250	(T3) 131.8	A	Helispot 5
5	TACTICAL	NIFC T1	DIV G	168.0500	(T3) 131.8	168.0500	(T3) 131.8	A	
6	TACTICAL	NIFC T2	DIV M	168.2000	(T3) 131.8	168.2000	(T3) 131.8	A	
7	TACTICAL	NIFC T3	DIV T	168.6000	(T3) 131.8	168.6000	(T3) 131.8	A	
8	TACTICAL	NIFC T4	UNASSIGNED	166.7250	(T3) 131.8	166.7250	(T3) 131.8	A	Unassigned
9	TACTICAL	NIFC T5	NORTH	166.7750	(T3) 131.8	166.7750	(T3) 131.8	A	
10	TACTICAL	NIFC T6	SOUTH	168.2500	(T3) 131.8	168.2500	(T3) 131.8	A	
11	TACTICAL	VTAC 12	EAST	154.4525	(T6) 156.7	154.4525	(T6) 156.7	A	
12	TACTICAL	VTAC 13	UNASSIGNED	158.7375	(T6) 156.7	158.7375	(T6) 156.7	A	Unassigned
13	A/G CMD	A/G CMD	ALL DIVS	166.6000	0.0	166.6000	0.0	A	Overhead Use Only
14	A/G TAC	A/G TAC	ALL DIVS	168.3750	0.0	168.3750	0.0	A	
15	TACTICAL	CALCORD	ALL DIVS	156.0750	(T6) 156.7	156.0750	(T6) 156.7	A	Medical Evac Tone 6
16	A/G	AIRGUARD	EMERGENCY	168.6250	0.0	168.6250	(T1) 110.9	A	Emergency Use Only
17									
18									
19									
20	A/G	AIRGUARD	Emergency	168.6250	0.0	168.6250	(T1) 110.9	A	Emergency Use Only

5. Special Instructions

6. Prepared by (Communications Unit Leader): Name: C.Perry

Signature: 

Date/Time: 07/14/24

NIMS IAP: 1930

ICS 205 - INCIDENT RADIO COMMUNICATIONS PLAN

CONTROLLED UNCLASSIFIED INFORMATION/BASIC

1. Incident Name: SHELLY IA Page 3	2. Date/Time Prepared Date: 07/14/2024 Time: 1930	3. Operational Period: Date From: 07/15/24 Time From: 0700 Date To: 07/16/24 Time To: 0700
---	--	---

4. Communications										
Ch#	Function	Name	Assigned To	Rx Freq	Rx Tone	Tx Freq	Tx Tone	Mode	Notes	
1	DISPATCH	FS KNF	DISPATCH	171.5250	0.0	165.4125	OST	A	Dispatch	
2	COMMAND	KNF Salmon	IA COMMAND	172.4000		164.1250	OST	A		
3	COMMAND	KNF River	IA COMMAND	172.2500		165.0750	OST	A		
4	TACTICAL	R5 T4	IA TAC	166.5500	0.0	166.5500	0.0	A		
5	A/G	AG-43	IA A/G	167.6000	0.0	167.6000	0.0	A		
6	DISPATCH	SKU L	DISPATCH	151.3250	(T6) 156.7	159.3600	OST	A		
7	TACTICAL	CDF T9	IA TAC	151.3850	(T16) 192.8	151.3850	(T16) 192.8	A		
8	TACTICAL	CDF T10	IA TAC	151.4000	(T16) 192.8	151.4000	(T16) 192.8	A		
9	A/G	CDF A/G1	IA A/G	151.2200	(T16) 192.8	151.2200	(T16) 192.8	A		
10										
11										
12										
13										
14	A/G TAC	A/G TAC	ALL DIVS	168.3750	0.0	168.3750	0.0	A		
15	TACTICAL	CALCORD	ALL DIVS	156.0750	(T6) 156.7	156.0750	(T6) 156.7	A	Medical Evac Tone 6	
16	A/G	AIRGUARD	EMERGENCY	168.6250	0.0	168.6250	(T1) 110.9	A	Emergency Use Only	
17										
18										
19										
20	A/G	AIRGUARD	EMERGENCY	168.6250	0.0	168.6250	(T1) 110.9	A	Emergency Use Only	

5. Special Instructions

6. Prepared by (Communications Unit Leader): Name: C. Perry	Signature:
NIMS IAP	Date/Time: 07/14/24
1930	

AIR OPERATIONS SUMMARY ICS-220										Time Prepared		Date Prepared		Prepared By					
Incident Name / Number SHELLY				Sunrise 0552	Sunset 2043	Airport A30	Pumpkin 2030	Shutdown 2030		Operational Period - Date 7/15/2024		Operational Period - Time 0800-2030		Operational Period - Time 0800-2030					
General Remarks, Safety Notes, Hazards, Air Operations Special Equipment, etc. *All Aircraft orders go to Scott Valley Helibase *Be aware of retardant avoidance areas, 300ft away from waterways and bodies of water. *Sanitize Buckets before changing water sources. *Clear drop area/line before initiating drop sequence. *Be cognizant of all overhead and environmental hazards while working with Aircraft. *All GPS is to be collected in DD° MM.MMMM' *ALL water and retardant picks/drops need to be tracked and recorded *Aviation daily cost to: Scottvalleyhb2023@gmail.com *Siskiyou County Airport temporary FFA tower in place for all air traffic control.										Helibase Information Scott Valley Helibase A30 530-468-1294 41 33.395 N 122 51.208 W		Siskiyou Helibase SIY 41 46.530 N 122 28.330 W		**day to day changes with sunrise/sunset/pumpkin times *pumpkin 2030 reflects 07/15/24		Medivac Ship Information Short Haul SSH SVHB Dunsmuir-Mott Request Procedure for These Aircraft: Communications/Dispatch on Command,		24hr Hoist G841	
Incident Frequencies	RX	Tone	TX	Tone	AM/FM	Tone	AM/FM	Position	Name	Phone	EQUIPMENT/SUPPLIES								
TFR Victor	120.5250		120.5250		AM		AM		Kyle Beinschroth	760-617-9493									
Rotor Victor	132.5750		132.5750		AM		AM	AOBD											
Briefing Victor	125.1250		125.1250		AM		AM	ASGS											
AirTactics	164.7750		164.7750		FM		FM	ASGS-T	Dakota Fulks	530-736-2863									
A/G CMD	166.6000		166.6000		FM		FM	HEBM-SVHB	Lee Stewart	775-220-6364									
A/G TAC	168.3750		168.3750		FM		FM	HEBM-SIY	Dennis Cobb	530-526-6994									
TOLC	169.2000		169.2000		FM		FM	HLCO	Matt Lynde	530-919-8673									
DECK	163.1000		163.1000		FM		FM	ATGS	Isaac Flattley	530-864-0202									
AIR GUARD	168.6250	156.7	168.6250	110.9	FM		FM	ATBM	Matt Libby	530-643-9887	SIY Tanker Base								
CALCORD	156.0750	156.7	156.0750	156.7	FM		FM	UR-31	Josh Silveira	831-601-8540	UAS								
Siskiyou Tower	128.7750		128.7750					UR-32	Thomas Headly	760-220-1827	UAS								
								UR-33	Scott Eckman	916-558-8568	UAS								
								UAO	Tyler Detrick	530-925-9668									
HELICOPTERS - Siskiyou Helibase																			
FAA #	TYPE	Make/Model	Helibase	Start	Avail	Remarks	FAA #	TYPE	Make/Model	Airport	Start	Avail	Remarks						
503	3	AS350B3E	SVHB	0800	0830	Recon, Bux, PSD, IA	N181EH	3	AS350B3E	SIY	0800	0830	Recon						
N353SH	3	AS350B3E	SVHB	0800	0830	Short Haul, Recon, Bux, PSD, IA	N4582D	2	UH-1H	SIY	0800	0830	Bucket						
502	3	AS350B3E	SVHB	0800	0830	Recon, Bux, PSD, IA	N5517N	2	UH-1H	SIY	0800	0830	Bucket						
532	2	Bell 205A++	SVHB	0800	0830	Bux, Troop transport, Recon	N45917	1	S-61	SIY	0800	0830	Tanked						
N357KA	1	Kmax	SVHB	0800	0830	Bux, Cargo	N805PJ	1	UH-60	SIY	0800	0830	Bucket						
N675TH	1	Kmax	SVHB	0800	0830	Bux, Cargo	N80BH	1	UH-60	SIY	0800	0830	Bucket						
N39HX	1	Kmax	SVHB	0800	0830	Bux, Cargo	N517MB	1	UH-60	SIY	0800	0830	Bucket						
N40HX	1	Kmax	SVHB	0800	0830	Bux, Cargo	N6962R	1	S-64	SIY	0800	0830	Tanked						
							G841	1	UH-60	106	0800	0830	24 hour hoist						
FIXED WING AA/HLCO																			
FAA #	Call Sign	Make/Model	Base	Start	Avail	Remarks	FAA #	TYPE	Make/Model	Airport	Start	Stop	Remarks						
N32WS	AA05	AC690	SIY	0800	0830														
N14HX	507	Bell 407HP	SIY	0800	0830	HLCO, IR													

HELICOPTER EXTRACTION OPERATIONS

The intent of helicopter insertion/extraction operations is to facilitate the movement of personnel to and from inaccessible areas. These operations are not meant to be a medical transport resource; life flight and ground transportation should always be ordered in addition to the extraction aircraft and crew.

ORDERING:

- On-scene EMT and/or Incident within Incident IC determines that an extraction helicopter is needed and places the order through the pre-established procedures:
 - Division Supervisor
 - Incident Communications
 - Dispatch Center
- When ordering extraction aircraft provide the following information:
 - Location (Lat/Long) of patient
 - Known Hazards
 - Wind Speed and Direction
 - Terrain
 - Incident Updates

SITE SELECTION:

- The helicopter crew will confirm the extraction location when they arrive on scene. However, a general rule is any clearing that is 10'x10' with visible sight lines to the sky is a suitable extraction site.
- If the terrain is steep, excavating a platform or shelf can make it easier for patient packaging.

QR Code-Short-haul Site Selection Video



CONSIDERATIONS:

- Short-haul and hoist are safe and efficient operations for extracting injured personnel of any severity including "Green" patients.
- Ensure area is clear of non-essential items, hazards, and personnel.
- Rotor wash may affect overhead hazards and blowing dust/debris can create brown out conditions or influence fire behavior.
- Aerial Supervision is valuable for coordinating aviation medevac/extraction missions and should be ordered if available and not currently present.
- The aircrew will make the final assessment of the mission. Always have a contingency plan in case a helicopter cannot complete the request.

DEFINITIONS:

Rescue Hoist: A cable winching device mounted to the helicopter that can lower/raise persons attached to a cable.

- Common cable lengths are 250-300 feet.

Short-haul: To insert or extract one or more persons suspended on a fixed line beneath a helicopter.

- Common short-haul line lengths are 100, 150, and 250 feet. The lines can also be connected for a longer line if the situation requires it.

FINANCE MESSAGE

Fire Name: Shelly Fire
Fire Number: CA-KNF-005159
Accounting Code: P5 R18J (0505)
Email: 2024.shelly.finance@firenet.gov
Incident Phone: 530-536-0781

Finance Documents Needed upon "Check In" (If Not Already Submitted):

Please email these documents or scan the QR Code below, attach & submit.			
FED Equipment/ Crews: <ul style="list-style-type: none"> Manifest - showing employment type (GS or WG) or AD rates if applicable 	Overhead: <ul style="list-style-type: none"> AD/Casual Hire Form If regular Agency please ensure "GS" or "WG" is written on your CTR 	Contract Equipment/ Contract Crews: <ul style="list-style-type: none"> Agreement Manifest Resource Order Inspections 	Cooperator: <ul style="list-style-type: none"> Cooperative Agreement Resource Order

When emailing finance:

- Overhead/FED: *subject line:* TIME, Resource #, Resource Name
- Equipment/Cooperator: *subject line:* EQTR, Resource #, Resource Name

Prior to your demob date, please contact Finance *via email* to expedite the demob process.
Upon submittal of your final CTR/Shift Tickets, Finance will email you copies of your pay documents for review and signature.

Local Government Resources & CalOES on CFAA also check-in here:



**Rick Young CalOES AREP
616-541-3165**



FINANCE MESSAGE



TIME Process

Shift Tickets: Line supervisors complete for Hired Equipment and submit hard copy to TIME, OR complete an e-Shift Ticket online at <https://shifftickets.fire.ca.gov> AND provide a hard copy to TIME. Shift Ticket example on next page of IAP.

Personnel Time: All Cal Fire personnel check in to TIME trailer located at fairgrounds in Yreka.

Hired Equipment: All Hired Equipment resources check in to TIME trailer located at fairgrounds in Yreka with a copy of your agreement.

Local Government: Check-in with OES Rep, located at the fairgrounds in Yreka. See previous page of IAP.

COMP/CLAIMS

Report all comp claims to FINANCE. Bill Stirton 707-499-9251

AO-341 Hotel Rosters

Please sign the roster for every night.

Feeding

Feeding is provided at the Yreka fairgrounds.

Off-Site feeding is approved for DINNER ONLY for personnel lodging in the following locations:

MEDFORD			ASHLAND	Mt. Shasta
Elmer's 2000 Biddle Rd. Medford, OR	Elmer's 68 E Stewart Ave. Medford, OR	Applebee's 1388 Biddle Rd. Medford, OR	Oak Tree Bar & Grill 2510 Ashland St. Ashland, OR	Black Bear Diner 401 W Lake St. Mt. Shasta, CA



CAL FIRE SISKIYOU UNIT



Finance Section – Shift Ticket Examples

24HR LINE RESOURCE - 2 OPERATORS

EMERGENCY SHIFT TICKET and EVALUATION FORM The responsible Government Officer will complete this form each shift.						Contractor Name					
Incident or Project Name SHELLY			Incident Number CAKNF005159		Request Number E-20007		DIRT PUSHERS LLC				
Agreement Number SHU 0012345678						Operator #1 (DAY SHIFT) FIRST & LAST		Operator #2 (NIGHT SHIFT) FIRST & LAST			
Equipment Make 2002 CATERPILLAR						Equipment Model / Type D6N XL, TYPE 2 - E					
Serial Number COMPLETE SERIAL #						License Number					
Equipment Use						Operator Furnished By: <input checked="" type="checkbox"/> Contractor <input type="checkbox"/> Government					
Date Mo / Day						Operating Supplies Furnished By: <input checked="" type="checkbox"/> Contractor <input type="checkbox"/> Government					
Start						Equipment Status					
Stop						<input checked="" type="checkbox"/> Inspected <input checked="" type="checkbox"/> Under Agreement					
Work						<input type="checkbox"/> Released by Government					
(Circle) Hours						<input type="checkbox"/> Withdrawn by Contractor					
Days / Miles						Remarks/Comments**					
Assignment											
Vendor Rating						Govt. Rep. Name and Position – PRINT					
Poor* Avg. Good Exc. N/A						Print Your Name					
Met Performance Expectations						Govt. Rep. Signature					
Equipment in Safe Working Condition						<i>Your Signature</i>					
Operator Skill Level						Contractor Signature					
Operates Safely						<i>Contractor Signature</i>					
Operator's Cooperation Level						Date Time					
Overall Performance						7/9/2024 0700					
* NOTE: any rating of POOR requires an explanation in Comment Section. ** Final evaluation or for more documentation, use a CALFIRE Form 230 or equivalent.						CAL FIRE 297 (Rev 3-2011)					

12HR LINE RESOURCE - 1 OPERATOR

EMERGENCY SHIFT TICKET and EVALUATION FORM The responsible Government Officer will complete this form each shift.						Contractor Name					
Incident or Project Name SHELLY			Incident Number CAKNF005159		Request Number E-20008		TRANSPORTS EXPRESS				
Agreement Number SHU 0012345678						Operator #1 (DAY SHIFT) FIRST & LAST		Operator #2			
Equipment Make 1999 PETERBILT 379						Equipment Model / Type TRANSPORT 18 WHEEL					
Serial Number LAST 8 OR FULL VIN						License Number 12345A1					
Equipment Use						Operator Furnished By: <input checked="" type="checkbox"/> Contractor <input type="checkbox"/> Government					
Date Mo / Day						Operating Supplies Furnished By: <input checked="" type="checkbox"/> Contractor <input type="checkbox"/> Government					
Start						Equipment Status					
Stop						<input checked="" type="checkbox"/> Inspected <input checked="" type="checkbox"/> Under Agreement					
Work						<input type="checkbox"/> Released by Government					
(Circle) Hours						<input type="checkbox"/> Withdrawn by Contractor					
Days / Miles						Remarks/Comments**					
Assignment						NO DAMAGE / NO CLAIM					
Vendor Rating						Govt. Rep. Name and Position – PRINT					
Poor* Avg. Good Exc. N/A						Print Your Name					
Met Performance Expectations						Govt. Rep. Signature					
Equipment in Safe Working Condition						<i>Your Signature</i>					
Operator Skill Level						Contractor Signature					
Operates Safely						<i>Contractor Signature</i>					
Operator's Cooperation Level						Date Time					
Overall Performance						7/9/2024 1900					
* NOTE: any rating of POOR requires an explanation in Comment Section. ** Final evaluation or for more documentation, use a CALFIRE Form 230 or equivalent.						CAL FIRE 297 (Rev 3-2011)					

PLEASE REPORT TO TIME UNIT 07/15/2024

Contractor Name:	Request Number:	Unit:
AAA Tozier's Fire Support LLC	E-20287, E-20299	TGU/BTU
All American Emergency Services	E-20095, E-20159, E-20160	SHU/SKU
Big Timber Incident Support	E-20086, E-20087	SHU
C & J Mobile Sinks	E-20309, E-20311	SKU
Campbell Corp.	E-20144, NEED SECOND REQUEST NUMBER	AEU
Chrisenson and Sons	E-20038	NEU
Cottonwood Equipment	E-20280	TGU
Easily Trucking LLC	E-20125, E-20075	SHU
Emergency Water Supply Inc	E-20038, E-20164, E-20310	SKU/SHU
Expeditors By Lindale Inc	E-20027	SHU
Fire Dawg Green Inc.	E-20138, E-20038, E-2000, E-2001, NEED REQUEST#'s CONFIRMED	SKU
Fire Support Unlimited	E-20288	MMU
Fire Water Supply Inc.	E-20313, E-20026, E-20135	SKU
Foothill H2O INC	E-20246	MMU
Grant Logging/Tom Grant	E-20111, E- 20134	HUU
H2O Transport LLC	E-20243	TCU
Hilton Trucking And Equipment LLC	E-20308	TGU
Independent Structure.	E-20081, E-20131, NEED REQUEST #'s CONFIRMED	LMU
Mariah Transport	E-20212, E-20065, E-20244	NEU
Matandy Land & Cattle	E-20032, E-20036	LMU
Mean Gene's Gas/Gene Erickson	E-20024, E-20074, E-20124,	SKU
Western Waters Inc	E-20305	TGU

STILL NEED CONTRACTS



If you would like to be part of our Cooperators Team, use this QR code to have your name on our mailing list and Cooperators Contact Sheet. You can get our meeting updates, agendas and IAP's.



If you are a Trainee on the Assignment



John Fakehany
 TNSP
 909-693-9748

Jecobie Waters
 TNSP(t)
 530-414-3470

Make Sure to
 Register With Training

Logistics Hours

- Caterer Hours:** Breakfast: 0530 - 0900
 Dinner: 1800 - 2130
- Shower:** 0500-1200, 1400 – 2300
- Supply:** 0630-2130
- Laundry:** 0500-2200
- Fuel Tender** 0600-1300, 1500-2200

HUMAN RESOURCE MESSAGE

Disrespect and Bullying : Never, EVER, tolerate disrespectful people, including those who are not only disrespectful to you but also others. - Never tolerate a bully. Disrespectful people and bullies show no regard for people, laws, morality or the social norm. -If you have experienced disrespect or bullying on the job, whether towards you or somebody else, report it. Not only is it against policy, in some circumstances it's against the law. So, if you see something, say something.



HRSP: Adam Alvarez – (707) 373-9715
 NIFFE Union Contact: Gay Baxter: (530) 598-6095



- Mobile Retardant Base
- Helispot
- Helibase
- Sling Site
-)(Division Break
-)(Branch Break
- II Incident Command Post
- Drop Point
- Closure
- Camp
- Staging Area
- Lookout
- Landmark
- Gate
- Bridge
- Road Repair
- Repeater
- Safety Zone
- Hazard
- Draft Site
- Hydrant
- Restricted Water Source
- Contained
- Uncontained
- Wildfire Daily Fire Perimeter
- Secondary Highway
- Major Road
- Minor Road
- National Trail
- Trail
- National Designated Trail
- Water Trail
- USFS Wilderness
- USFS Administrative Forest
- Non Forest
- Transportation Routes
- Kidder Creek Access
- North Fork Salmon Access
- Sawyers Bar Rd Access
- Scott River Access



0 1 2 4 Miles
1:250,000 NAD83 UTM 11N

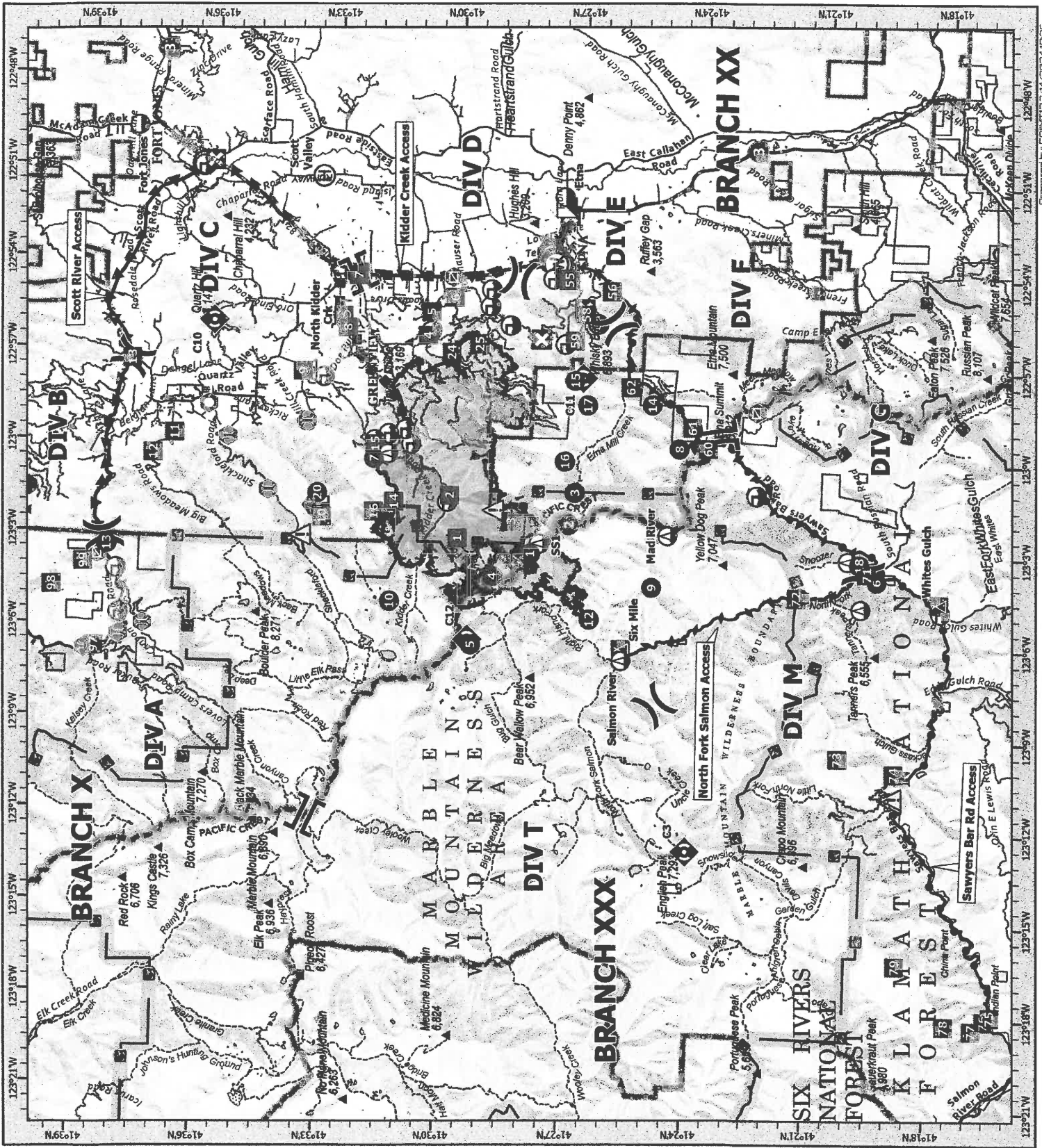

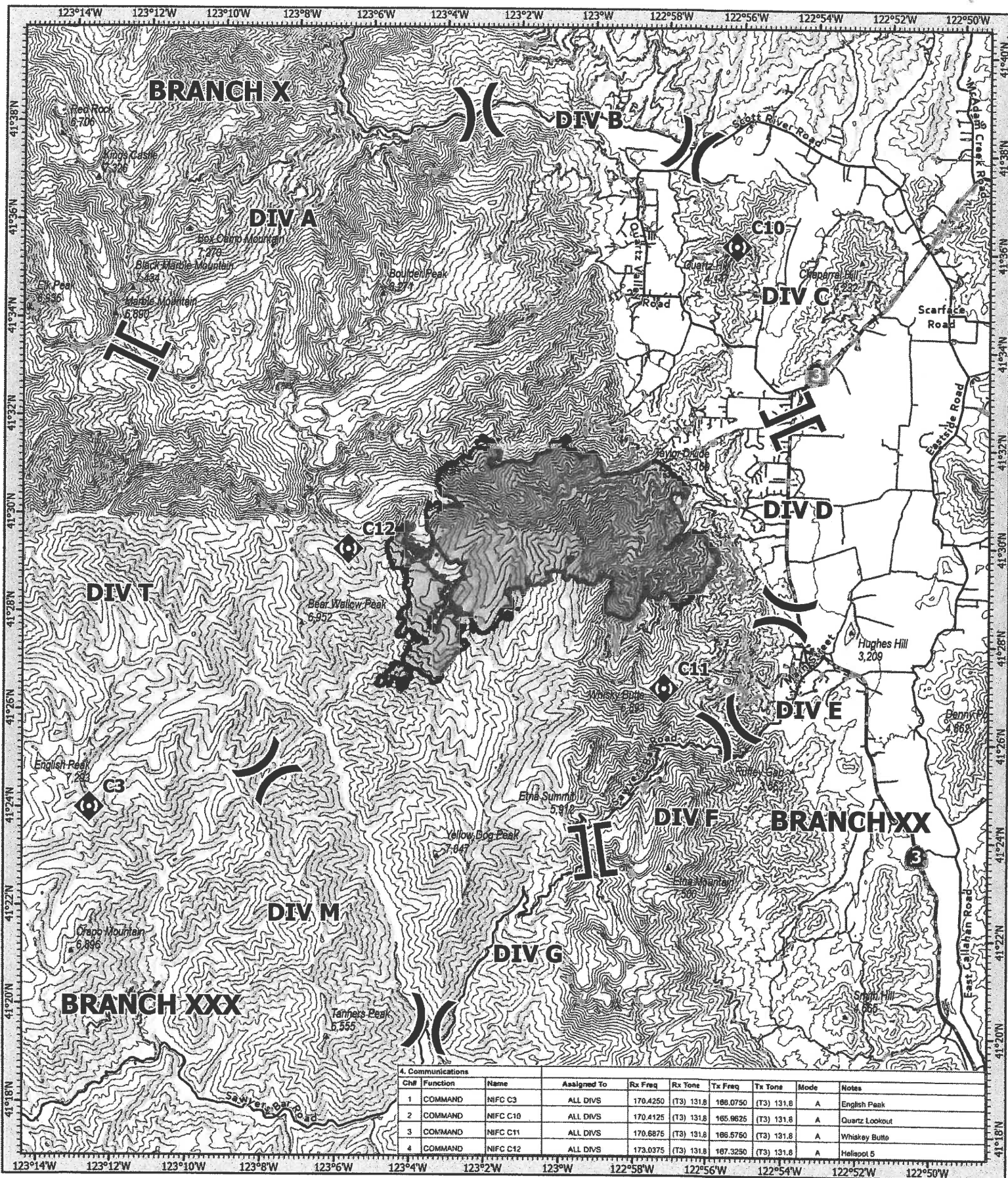

- Division Break
- Branch Break
- Repeater
- Wildfire Daily Fire Perimeter
- Gap/Summit

COMMUNICATIONS
SHELLY
 CA-KNF-005159
 07/15/24

1:100,000 NAD83 CA ALBERS
 0 1 2 4 Miles
 Prepared by: CAIMT12 7/14/2024 16:39

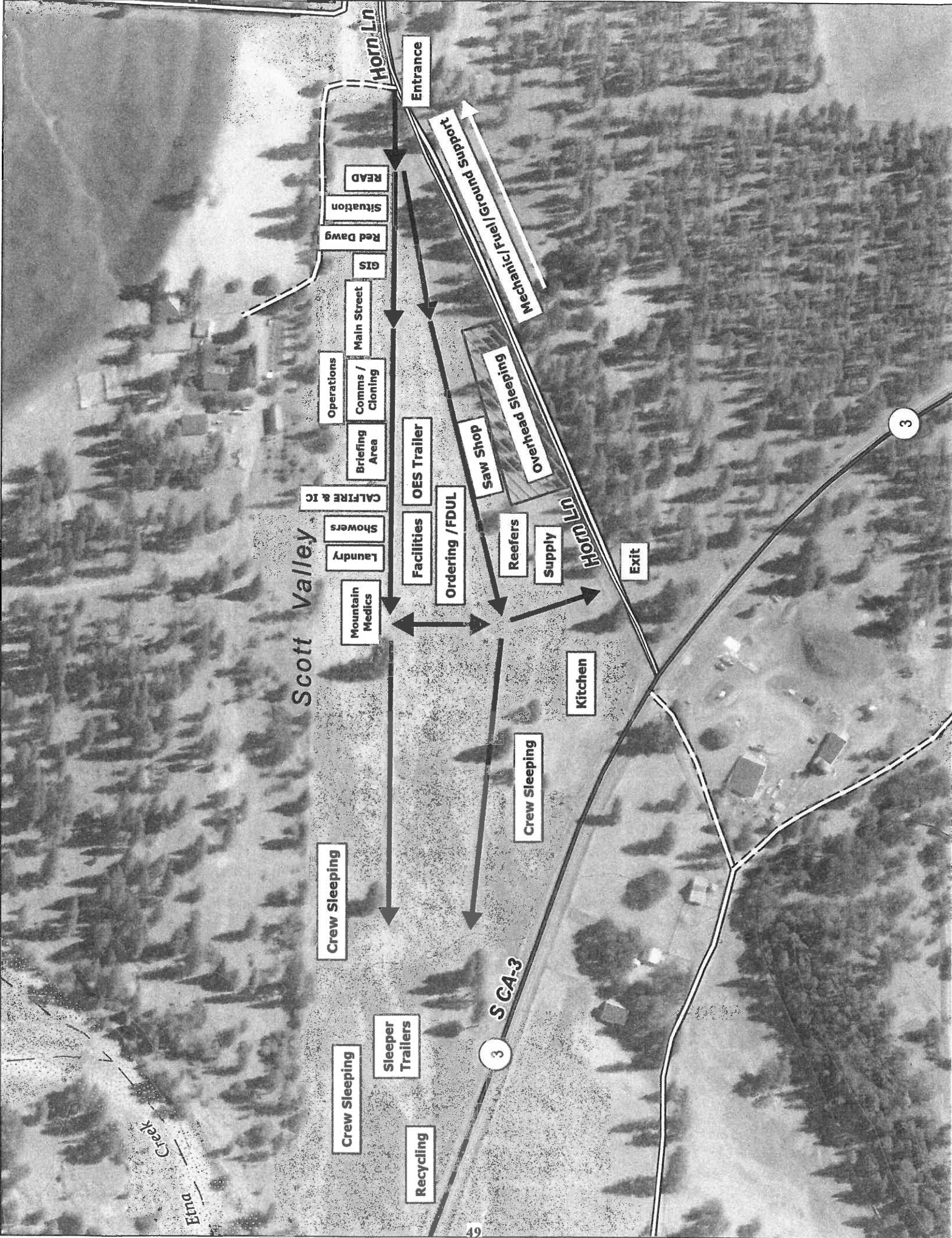

Scott Valley

Entrance

Mechanic / Fuel / Ground Support

READ

Situation

Red Dawg

GIS

Main Street

Operations

Comms / Cloning

Briefing Area

CAL FIRE & IC

Showers

Laundry

Mountain Medics

OES Trailer

Ordering / FDUL

Saw Shop

Overhead Sleeping

Reefers

Supply

Exit

Kitchen

Crew Sleeping

Crew Sleeping

Crew Sleeping

Sleeper Trailers

Recycling

SCA-3

3

3

Etna Creek

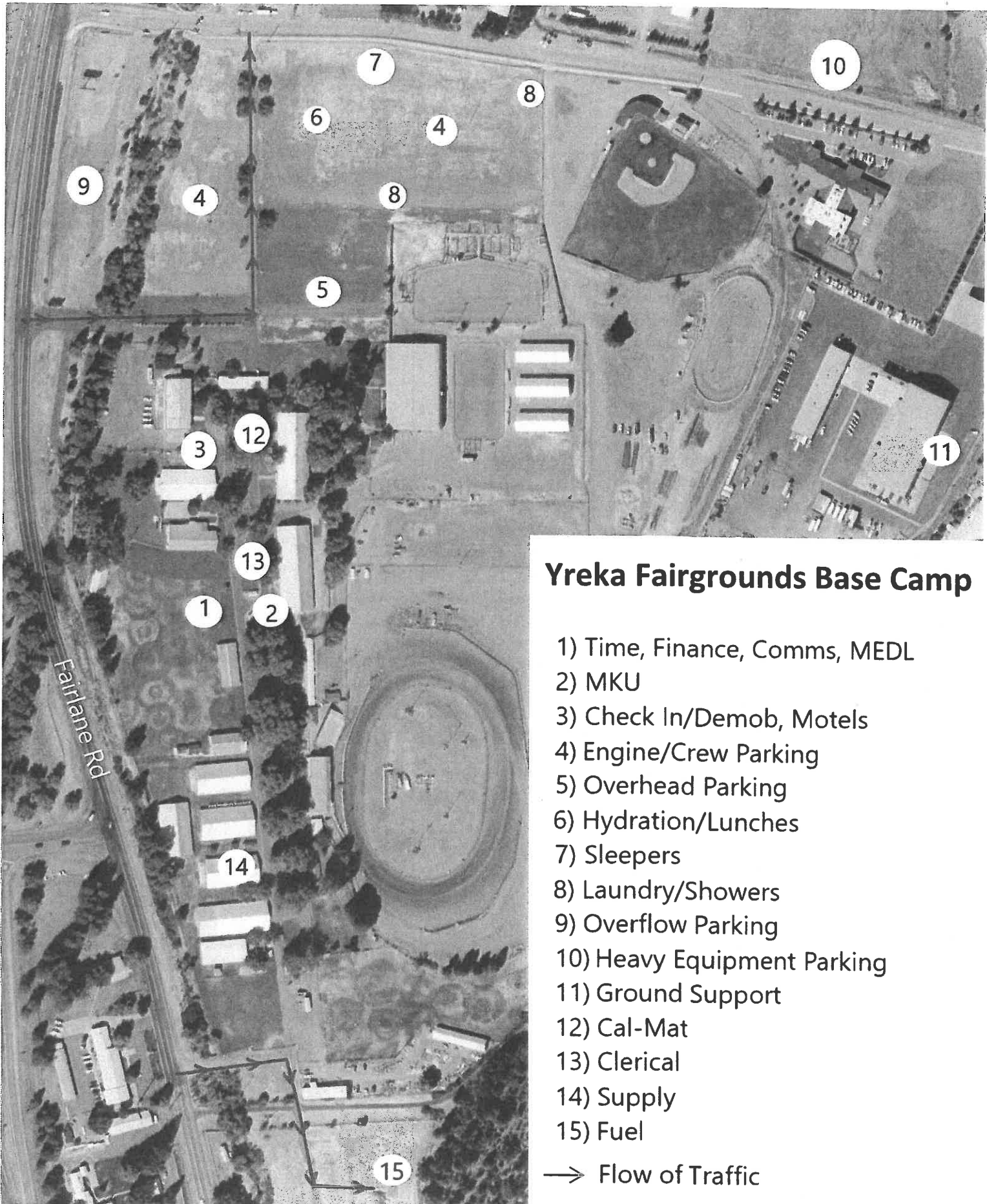

Yreka Fairgrounds Base Camp

- 1) Time, Finance, Comms, MEDL
- 2) MKU
- 3) Check In/Demob, Motels
- 4) Engine/Crew Parking
- 5) Overhead Parking
- 6) Hydration/Lunches
- 7) Sleepers
- 8) Laundry/Showers
- 9) Overflow Parking
- 10) Heavy Equipment Parking
- 11) Ground Support
- 12) Cal-Mat
- 13) Clerical
- 14) Supply
- 15) Fuel

→ Flow of Traffic

Shelly Incident CA-KNF-005159
 1712 Fairlane Rd, Yreka CA 96097

CIIMT 12 Line Order Worksheet



Date, Time, and From Who Order Was Placed:	Order Number:	Delivery Location and Time (Div, LZ, DP, Lat/Long, etc)	Delivery Mode (Delivery, Pickup, Helo, etc.):
Order received in Communications by: Delivery by who & time and/or date scheduled. Detailed instructions and notes if needed:			
Item # Description Quantity Ordered			
1	Mark III Pump Kit:		
Contains frame and Alice Pack with Straps, 1ea 10' x 1.5" Hard Suction, Instructions, Tool Roll Kit, 1ea 35GPM Nozzle, 1ea 60GPM Nozzle, 1ea Twin Tip Nozzle 1", 1qt two cycle oil, Packsack-waterproof w/straps, Collapsible Bucket, Hand Primer, 1ea 10' x 20' Plastic Sheeting, 1ea 5 Gallon Fuel Can with Adapters, 1ea 1.5" Check and Bleeder Valve, 1ea 1.5" Foot Valve, 1ea 1.5" Pressure Relief Valve, 1ea 1.5" Gated Wye, 1ea 1.5" Spanner Wrench, P-Cord			
2	UNI-Engine (Klump Pump)		
Dimensions: 7" wide x 10' Long, 1000 Gallon Capacity, 13 HP, 90 GPM, @ 110 psi, Unleaded Fuel, 24' of 2" Hard Suction, 1000' of 1.5", 800' of 1", 400' ¾" Hose, Self-leveling System with Manual Jacks, 1600 lbs. Fully Equipped w/Type-2 Helo Cables, 5 Gallons of Foam with proportioner			
3	Norton Hose Kit		
1 ½" Hose - 5000 Feet, 1" Hose - 2000 Feet, ¾" Hose 2000 Feet, 1 ½" Gated Wye's - 25ea, 1 ½" to 1" Reducers - 25 ea, 1" to ¾" Reducers 25 ea, 1" Combination Nozzles - 25 ea, ¾" Nozzles - 25 ea, Hose Clamps - 3 ea, Class A Foam - 25 Gallons, 1 ½" Combo Nozzles - 5 ea, ¾" Wye's - 25 ea			
4	Half-Norton Hose Kit		
1 ½" Hose, 2500 Feet, 1" Hose, 1000 Feet, ¾" Hose, 1000 Feet, 1 ½" Gated Wye's, 12ea, 1 ½" to 1" Reducers, 12ea, 1" to ¾" Reducers, 12ea, 1" Combo Nozzles, 12 ea, ¾" Nozzles, 12ea, Hose Clamps - 3 ea, Class A Foam - 10 Gallons, 1 ½" Combo Nozzles - 2 ea, ¾" Wye's - 12 ea			
5	Coyote Package (For a 20 Person Crew - Approx 785lbs)		
50 gal Water - 12 cases, 25 gal Gatorade - 6 cases, 3 Cases of MRE's, 40ea Sack Lunches, 1 case - AA Batteries, 5 Rolls Toilet Paper, 20 GL Gasoline, 4 GL Bar and Chain Oil, ¼ Box Trash Bags, 25ea Bath-In-A-Bags, 25ea Towel, Cleansing 12" x 30", 2 to 4ea Gold Bond, 40oz. 2-Cycle Mix,			
6	1000 foot hose lay kit includes the following:		
10ea 100' x 1 ½" Hose, 10ea 100' x 1" Hose, 10ea 1 ½" Gated Wyes, 10ea 1 ½" to 1" Reducers, 10ea 1" Nozzles			
7	2000 foot hose lay kit includes the following:		
20ea 100' x 1 ½" Hose, 20ea 100' x 1" Hose, 20ea 1 ½" Gated Wyes, 20ea 1 ½" to 1" Reducers, 20ea 1" Nozzles			
8	3000 foot hose lay kit includes the following:		
30ea 100' x 1 ½" Hose, 30ea 100' x 1" Hose, 30ea 1 ½" Gated Wyes, 30ea 1 ½" to 1" Reducers, 30ea 1" Nozzles			

CIJMT 12 Line Order Worksheet - Page 2

Item #	Description	NFES #	Quantity Requested	Item #	Description	NFES #	Quantity Requested
9	Hose (50') Garden, 3/4"	1016		34	Gas Unleaded (Gallons)		
10	Hose (100'), 1"	0966		35	Oil 2 Cycle (Pints)	0344	
11	Hose (100'), 1 1/2"	0967		36	Bar oil (Qts)	1869	
12	Nozzle, Garden, 3/4"	0136		37	Drip torch - ea	0241	
13	Nozzle, Forester, 1"	0024		38	Drip torch mix 3.5 : 1.5 (gallon)		
14	Nozzle, KK Type, 1"	1081		39	Fusees BX	0105	
15	Nozzle, KK Type, 1 1/2"	1082		40	Flare Gun Rounds (12/BX)	0687	
16	Wye, Gated, 3/4"	0739		41	Cartridge #6 purple (box)	0372	
17	Wye, Gated, 1"	0839		42	Batteries "AA" Pkg, (24/PKG)/BX	0030	
18	Wye, Gated, 1 1/2"	0883		43	Ribbon, Flagging (Specify Color)		
19	Inline Tee, 1" x 1" x 3/4"	1809		44	Water, Cubies		
20	Inline Tee 1" x 1" x 1"	2240		45	Water, Bottled, Cases		
21	Inline Tee 1 1/2" X 1"	0731		46	Gatorade		
22	Reducer 1" X 3/4"	0733		47	MRE's (12/BX)	1842	
23	Reducer 1 1/2" to 1"	0009		48	Heavy Mill Plastic	0283	
24	Increase, 3/4" X 1"	2235		49	Washcloth, waterless, Cleansing	0206	
25	Increase, 1" X 1 1/2"	0416		50	Wrap, Structure 54" x 300'	0881	
26	Foam 5 gal	1145		51	Sprinkler Kit		
27	Foam 4 oz (For Backpack Pump)	3400		52	Mark 3 Pump		
28	Backpack Pump	1197		53	Mark 3 Pump Kit w/10 gal Mix Fuel		
29	Pumpkin (Gallons?)			54	Chainsaw Kit	0340	
30	Porta-Tank (Gallons?)			55	Mop-Up Kit, 3-wand	0772	
31	Shovel	170		56	Pump Kit, Lightweight, 2-Cycle	0670	
32	Combi Tool	146		57	Gas, raw and 2 qts 2-Cycle Oil, ea		
33	McCloud	296		58	Lightweight Pump Kit - Cache w/5 gal fuel		
				59	Gas, raw, 1 gallon w/ 1qt 2-cycle oil, ea		

Notes:

UNIT LOG (ICS 214)

1. Incident Name: <div style="text-align: center;">SHELLY</div>	2. Operational Period: <table border="0" style="width: 100%;"> <tr> <td style="padding: 0 10px;">Date From: 7/15/24</td> <td style="padding: 0 10px;">Date To: 7/16/24</td> </tr> <tr> <td style="padding: 0 10px;">Time From: 0700</td> <td style="padding: 0 10px;">Time To: 0700</td> </tr> </table>	Date From: 7/15/24	Date To: 7/16/24	Time From: 0700	Time To: 0700
Date From: 7/15/24	Date To: 7/16/24				
Time From: 0700	Time To: 0700				

3. Unit Name/Designators 	4. Unit Leader (Name and ICS Position)
---	---

5. Personnel Assigned/Designators		
NAME	ICS POSITION	HOME BASE

6. Activity Log (Continue on Reverse)	
TIME	MAJOR EVENTS

7. Prepared By: 	Date/Time:
--------------------------------	---------------------------

NIMS IAP

MEDICAL PLAN (ICS 206 WF) CIIMT 12

1. Incident Name				2. Operational Period				
SHELLY INCIDENT CA-KNF-005159				Date/Time: 07/15/2024 – 07/16/2024 0700-0700				
3. EMS / Ambulance Services/Aid Stations								
Name	Location			Frequency/Phone		Advanced Life Support (ALS) Yes No		
MT. SHASTA AMBULANCE	YREKA, CA			Shelly Communications		X		
ETNA AMBULANCE	ETNA, CA			Shelly Communications		X		
MT. MEDICS Aid Station	ICP			530-859-2799		X		
4. Air Rescue / Air Ambulance Services								
Name	Phone			Type of Aircraft & Capability				
KRASSEL (N353SH)	Shelly Communications			SHORT HAUL BLS				
MERCY AIR	Shelly Communications			AIR AMBULANCE, 24 HR ALS, NO HOIST				
PHI	Shelly Communications			AIR AMBULANCE, 24 HR ALS, NO HOIST				
REACH AIR	Shelly Communications			AIR AMBULANCE, 24 HR ALS, NO HOIST				
CHP	Shelly Communications			0600-0230, ALS, DAY HOIST ONLY, NO SHORT HAUL				
COAST GUARD	Shelly Communications			24 HR HOIST, BLS ONLY				
National Guard (G841)	Shelly Communications			24 HR HOIST, ALS				
5. Hospitals (all times estimated from incident location)								
Name & Level	GPS Datum – WGS 84 Degrees Decimal Minutes		Travel Time Air Gnd		Phone	Helipad Yes No		Address
UC DAVIS MEDICAL CENTER LEVEL 1 TRAUMA	Lat:	33°33.292'N	1.5hr	6hr	916-734-3790 ER Desk	X		2315 Stockton Blvd. Sacramento, CA 95817
	Long:	121°27.326'W						
MERCY MEDICAL CENTER Redding LEVEL 2 TRAUMA	Lat:	40°34.325'N	40m	3hr	530-225-7200 ER Desk	X		2175 Roseline Ave. Redding, CA 96001
	Long:	122°23.700'W						
ASANTE ROGUE REGIONALMEDICAL CENTER-LEVEL 2	Lat:	42°19.07'N	20m	2hr	541-789-7132 ER Desk	X		2825 E. Barnette Rd. Medford, OR 97504
	Lat:	122°49.90'W						
MERCY MEDICAL CENTER Mt. Shasta LEVEL 3 TRAUMA	Lat:	41°19.111'N	30m	2hr	530-926-9360 ER Desk	X		914 Pine St. Mt. Shasta. CA 96067
	Long:	122°19.200'W						
FAIRCHILD MEDICAL CENTER LEVEL 4 TRAUMA	Lat:	41°43.181'N	20m	1.5h	530-841-6292 ER Desk	X		444 Bruce St. Yreka, CA 96097
	Long:	122°38.757'W						
6. Division / Crew Emergency Pre-Plan								<i>Update and discuss with assigned resources daily.</i>
Fireline EMT / Medic's Division / Branch Location								
Air Hoist site location site: Lat: / Long: / Elevation:								
Helispot: Lat: / Long: / Elevation:								
7. Prepared By (Medical Unit Leader)			8. Date/Time		9. Reviewed By (Safety Officer)		10. Date/Time	
<i>Ron Sandler</i> MEDL			07/14/2024 1600		<i>Michael Seymour</i> SOFC		07/14/2024 1600	

MEDICAL PLAN (ICS 206 WF) CIIMT 12

Medical Incident Report					
FOR A NON-EMERGENCY INCIDENT, WORK THROUGH CHAIN OF COMMAND TO REPORT AND TRANSPORT INJURED PERSONNEL AS NECESSARY.					
FOR A MEDICAL EMERGENCY: IDENTIFY ON SCENE INCIDENT COMMANDER BY NAME AND POSITION AND ANNOUNCE "MEDICAL EMERGENCY" TO INITIATE RESPONSE FROM IMT COMMUNICATIONS/DISPATCH.					
Use the following items to communicate situation to communications/dispatch.					
1. CONTACT COMMUNICATIONS / DISPATCH (Verify correct frequency prior to starting report) <i>Ex: "Communications, Div. Alpha. Stand-by for Emergency Traffic."</i>					
2. INCIDENT STATUS: Provide incident summary (including number of patients) and command structure. <i>Ex: "Communications, I have a Red priority patient, unconscious, struck by a falling tree. Requesting air ambulance to Forest Road 1 at (Lat./Long.) This will be the Trout Meadow Medical, IC is TFLD Jones. EMT Smith is providing medical care."</i>					
Severity of Emergency / Transport Priority	<input type="checkbox"/> RED / PRIORITY 1 Life or limb threatening injury or illness. Evacuation need is IMMEDIATE <i>Ex: Unconscious, difficulty breathing, bleeding severely, 2° - 3° burns more than 4 palm sizes, heat stroke, disoriented.</i> <input type="checkbox"/> YELLOW / PRIORITY 2 Serious Injury or illness. Evacuation may be DELAYED if necessary. <i>Ex: Significant trauma, unable to walk, 2° - 3° burns not more than 1-3 palm sizes.</i> <input type="checkbox"/> GREEN / PRIORITY 3 Minor Injury or illness. Non-Emergency transport <i>Ex: Sprains, strains, minor heat-related illness.</i>				
Nature of Injury or Illness & Mechanism of Injury			<i>Brief Summary of Injury or Illness (Ex: Unconscious, Struck by Falling Tree)</i>		
Transport Request			<i>Air Ambulance / Short Haul/Hoist Ground Ambulance / Other</i>		
Patient Location			<i>Descriptive Location & Lat. / Long. (WGS84)</i>		
Incident Name			<i>Geographic Name + "Medical" (Ex: Trout Meadow Medical)</i>		
On-Scene Incident Commander			<i>Name of on-scene IC of Incident within an Incident (Ex: TFLD Jones)</i>		
Patient Care			<i>Name of Care Provider (Ex: EMT Smith)</i>		
3. INITIAL PATIENT ASSESSMENT: Complete this section for each patient as applicable (start with the most severe patient)					
Patient Assessment: See IRPG PAGE 106					
Treatment:					
4. TRANSPORT PLAN:					
Evacuation Location (if different): (Descriptive Location (drop point, intersection, etc.) or Lat. / Long.) Patient's ETA to Evacuation Location:					
Helispot / Extraction Site Size and Hazards:					
5. ADDITIONAL RESOURCES / EQUIPMENT NEEDS:					
<i>Example: Paramedic/EMT, Crews, Immobilization Devices, AED, Oxygen, Trauma Bag, IV/Fluid(s), Splints, Rope rescue, Wheeled litter, HAZMAT, Extraction :</i>					
6. COMMUNICATIONS: Identify State Air/Ground EMS Frequencies and Hospital Contacts as applicable					
Function	Channel Name/Number	Receive (RX)	Tone/NAC *	Transmit (TX)	Tone/NAC *
COMMAND					
AIR-TO-GRND					
TACTICAL					
7. CONTINGENCY: Considerations: If primary options fail, what actions can be implemented in conjunction with primary evacuation method? Be thinking ahead. .					
8. ADDITIONAL INFORMATION: Updates/Changes, etc. .					
REMEMBER: Confirm ETA's of resources ordered. Act according to your level of training. Be Alert. Keep Calm. Think Clearly. Act Decisively. .					