

\* \* \* CORRECTED \* \* \*

# INCIDENT ACTION PLAN SHELLY INCIDENT

CA-KNF-005159

P5 R18J (0505)



## OPERATIONAL PERIOD

7/16/2024 0700  
to  
7/17/2024 0700



Check-In, IAP, Maps,  
Demob, Briefing

Tuesday

Tuesday

\* \* \* CORRECTED \* \* \*

**THIS PAGE INTENTIONALLY LEFT BLANK**



## ORGANIZATION ASSIGNMENT LIST (ICS 203)

<b>1. Incident Name:</b> SHELLY		<b>2. Operational Period: Date From:</b> 7/16/2024 Time From: 0700		<b>Date To:</b> 7/17/2024 Time To: 0700	
<b>3. Incident Commander(s) and Command Staff:</b>			<b>7. Operation Section:</b>		
IC/UC's	M. Conklin/G. Magaña/J.Andrade(T)	Operations	J. Owings/S. Lauderdale/J. Flores(T)		
Deputy	N. Johnny/D. Scheurich/P.Russell(T)	Deputy Operations	S. Beacham/J. Fredrick/J. Chester(T)		
Safety Officer	M. Seymour/M. Lipson/B. Lee(T)	Night Ops	K.Bohall/R. Szczepanek(T)		
Information Officer	L. Sieliet/S. Bishop/D. McMillin(T)	Strategic Ops	E. Zanotto		
Liaison Officer	J. Martinez/J. Neumann(T)/T. Gonzalez(T)	<b>Branch</b>	<b>X</b>	<b>D. Esades/ R. Wettstein(T)/ S. Burns(12)</b>	
<b>4. Agency/Organization Representatives:</b>		Division/Group	A	G. Lowdermilk/S. Rushing(T)	
Agency/Organization	Name	Division/Group	B	C. Markey	
USFS	C. Christofferson/N. Kelly(T)/D. Carlson(T)	Division/Group	C	J. Carp/A. Cholico(T)(12)	
CALFIRE	M. Smith	<b>Branch</b>	<b>XX</b>	<b>T. Pederson/T. Richter</b>	
CDCR	J. Leventon	Division/Group	D	K. Cummings	
Timber Industries	D. Quigley	Division/Group	E	S. Pindell/ E. Mattson(T)	
Karuk Tribe	G. Moon	Division/Group	F	D. Helgeson/B. Boatman(T)	
READ	M. Meneks/C. Maciel(T)	<b>Branch</b>	<b>XXX</b>	<b>S.Chapman(12)/G.Holguin</b>	
Cultural Specialist	M. Sanchez	Division/Group	G	A. Luna/R. Flitt(T)	
BIA	S. Santos/G. Perry	Division/Group	M	R. Noxon	
Quartz Valley Tribe	H. Bennett	Division/Group	T	J. Airhart	
		<b>Branch</b>	<b>Night</b>	<b>TBD</b>	
		Division/Group			
		<b>Branch</b>	<b>Contingency</b>	<b>L. Wright</b>	
		Division/Group	North	S. Kovacs/J. Stitt(T)	
		Division/Group	South	R. DeCamp/D.Havlina	
		Division/Group	East	S. Clement(12)	
		Division/Group			
		<b>Branch</b>	<b>Structure</b>	<b>J. Howard(12) TODESCHINI (12) REGINATTO (12)</b>	
<b>5. Planning Section:</b>		Division/Group	Etna	R. West(12)	
Chief	B. Vergne/G. Ozard/ R. Verdie(T)	Division/Group	Quartz Valley	M. Milojevich(12)	
Deputy	S. Anderson	Division/Group	Greenview	TBD	
Resource Unit	M. Yeun/E. Morgan/S. Frank(T)/T.Hullquist(T)	Division/Group			
Situation Unit	J.Handrick/K.Parker(T)	<b>Branch</b>	<b>FSR</b>	<b>D. Denman(12)</b>	
Documentation Unit	RIST	Division/Group			
Demobilization Unit	J. Grisedale	Division/Group			
GISS	B.Hurtado/E.Ball/M.Leveridge/S.Smith	Division/Group			
FBAN	P. Doyle	Division/Group			
IMET	J. Ruthford/J. O'Brien(T)	Staging Area	Yreka Staging	S. McCray(12)	
Training	J. Fakehany/J. Waters(T)	<b>Air Operations Branch</b>		<b>Director: K. Beinschroth</b>	
HRSP	A. Alvarez	Air Support Group Supervisor		D. Fuls(T)	
ARA	J. Webster	Air Tactical Group Supervisor			
<b>6. Logistics Section</b>		Siskiyou County Helibase Manager		D. Cobb	
Chief	S. Ashbach/S. Irvine/D. Alicea				
Supply Unit	M. Keck				
<b>8. Finance/Administration Section:</b>					
Facilities Unit	A. Curley/E. Jensen(T)	Chief	R. Lang/L. Wilson/M. White/B. Stirton/D. Dukart(V)		
Ground Support Unit	C. Syler/J. Lantello(T)	Time Unit	C. Scott/A. Van Atta		
Communications Unit	C. Perry/V. Pugliese(T)	Procurement Unit	P. Wood/R. Smith/R. Kirtland(T)		
Medical Unit	B. Bennewate/R. Sandler/M. Dungan	Comp/Claims Unit	D. McClure		
Food Unit	S. Katanich	Cost Unit	E. Molina(T)		
<b>Prepared By: Name:</b>	B. Vergne/G. Ozard Position/Title:	PSC	Signature: 		
ICS 203	Date/Time:	7/15/2024 2300 hours			

# FIRE WEATHER FORECAST

FORECAST NO. 11

NAME OF INCIDENT: Shelly

PREDICTION FOR: Tuesday July 16, 2024

UNIT: Klamath National Forest

TIME AND DATE

SIGNED: Julia E. Ruthford | Jonathan O'Brien

FORECAST ISSUED: 1900 Monday 7/15/24

Julia Ruthford IMET - (530) 440-4898

Jonathan O'Brien IMET (t) - (951) 533-8462

---

**WEATHER DISCUSSION:** An upper level trough swinging inland across the area this afternoon and evening will bring a strong push of southerly winds which will quickly scour out the lingering low & mid-level moisture left over from the last two days of thunderstorm activity. RHs will drop quickly through the day as a result with afternoon min RHs in the lower teens combined with gusty afternoon and evening S-SE winds. Stronger ridge level and transport winds will additionally mix valley inversions out by mid to late morning with active ventilation across the fire area through the afternoon.

---

## **TUESDAY:**

**WEATHER:** Mostly Sunny. Windy and drier.

**MAXIMUM TEMPERATURE:** Highs ranging from around 80 along ridges to the lower 90s valleys.

**MINIMUM RELATIVE HUMIDITY:** 11-14% in valleys and 15-18% along ridges.

## **20 FOOT WINDS:**

**SW of the PCT** – Up-slope winds of 3-5 mph developing mid to late morning will become SW up-canyon winds 10-15 mph early afternoon with gusts of 20-25 mph mid to late afternoon and S-SE winds increasing to 30-40 mph along the highest ridges.

**NE of the PCT** – S-SE winds of 15-20 mph along ridges will increase to 20-30 mph in the afternoon with gusts up to 40 mph along higher ridges. Along slopes and valleys, up-slope winds of 2-4 mph becoming SE to NE up-canyon 8-11 mph early afternoon then reversing to SW down-canyon winds of 15-20 mph around 1400.

**Scott Valley** – Light winds early becoming S-SE 5-7 mph mid-morning, 10-15 mph early afternoon and 20-30 mph late afternoon into the evening.

**STABILITY:** Smoky valley inversions mixing out mid to late morning then unstable in the afternoon.

**CHANCE OF THUNDERSTORMS:** 5%

**SMOKE TRANSPORT WIND:** S-SE 30-40 mph

---

## **TUESDAY NIGHT:**

**WEATHER:** Drying continuing especially along mid slope and ridge thermal belts.

**MINIMUM TEMPERATURE:** Mid 60s along slopes & ridges and mid 50s in valleys.

**MAXIMUM RELATIVE HUMIDITY:** Around 25% slopes & ridges and 40-45% valleys.

**20 FOOT WINDS:** S-SE wind of 20-30 mph along the ridges diminishing to 10-15 mph overnight with winds becoming down-slope/down-valley 2-4 mph elsewhere.

**STABILITY:** Smoke settling into valley inversions.

**CHANCE OF THUNDERSTORMS:** 0%

**SMOKE TRANSPORT WIND:** S-SE 20-30 mph

---

**OUTLOOK FOR WEDNESDAY THROUGH SUNDAY:** Troughing to the northwest and ridging to the east will bring onshore pressure gradients with breezy SW to NW afternoon & evening winds of 14-18 mph with localized gusts around 25 mph along ridges and through channeled terrain areas. Temperatures will remain warm with highs in the mid 80s ridges to mid 90s valleys Wed & Thu and warming an additional 5-7 degrees Friday through Sunday. RHs will stay fairly dry with Min RHs in the teens and overnight recoveries 25-35% along slopes and ridges.

---

Please email weather observations to [julia.ruthford@usda.gov](mailto:julia.ruthford@usda.gov) or text them to 530-440-4898. Thanks!

## FIRE BEHAVIOR FORECAST

<b>FORECAST NUMBER:</b> 11	<b>TYPE OF FIRE:</b> Wildfire
<b>FIRE NAME:</b> Shelly	<b>OPERATIONAL PERIOD:</b> 07/16 Day/Night
<b>DATE ISSUED:</b> July 15, 2024	<b>TIME ISSUED:</b> 1830
<b>UNIT:</b> CA-KNF	<b>SIGNED:</b> /s/ Eamon Engber, LTAN 707-272-1036

**WEATHER SUMMARY** *\*Increased Southerly Winds\** (See Fire Wx Forecast)

**TOPOGRAPHY:** Elevations: 2800'-7,400' Slopes: 0%-100+% (0°- 68°degrees)

<p><b>FUELS: Key Fuel Models, Fuel Moistures, FDR</b></p> <table border="1" style="width: 100%; border-collapse: collapse;"> <tr> <td style="width: 25%;">Grass/Shrub</td> <td style="width: 25%;">GS2</td> <td rowspan="6" style="width: 50%; vertical-align: top;"> <p><b>Forecasted PSA04:</b>  <b>NFDR (Y) Percentile</b>  <b>ERC: 60 (▼ 1) 98<sup>th</sup></b>  <b>BI: 43 (▲ 3) 98<sup>th</sup></b></p> <p><i>*Note: FM %s in left column have been adjusted relative to Blue Ridge values.</i></p> </td> </tr> <tr> <td>Timber</td> <td>TU5</td> </tr> <tr> <td>FDFM (1hr)</td> <td>6 % ▲ 1*</td> </tr> <tr> <td>10-hr (%)</td> <td>7 % ▲ 1*</td> </tr> <tr> <td>100-hr (%)</td> <td>7 % ▲ 1*</td> </tr> <tr> <td>1000-hr(%)</td> <td>&lt;10 %*</td> </tr> <tr> <td>Live Fuels (Seasonal grasses)</td> <td>¾ to fully cured</td> <td></td> </tr> </table> <p style="font-size: small;">Blue Ridge – KNF (40203) / Predictive Service Area: NC04 - Northwestern Mtn.  NC=No change, ▲ up, ▼ down</p>	Grass/Shrub	GS2	<p><b>Forecasted PSA04:</b>  <b>NFDR (Y) Percentile</b>  <b>ERC: 60 (▼ 1) 98<sup>th</sup></b>  <b>BI: 43 (▲ 3) 98<sup>th</sup></b></p> <p><i>*Note: FM %s in left column have been adjusted relative to Blue Ridge values.</i></p>	Timber	TU5	FDFM (1hr)	6 % ▲ 1*	10-hr (%)	7 % ▲ 1*	100-hr (%)	7 % ▲ 1*	1000-hr(%)	<10 %*	Live Fuels (Seasonal grasses)	¾ to fully cured		<p><b>Fire Behavior (for <u>new starts</u> or <u>unburned areas</u>)</b></p> <p><b>Probability of Ignition:</b> 88% Unshaded / 67% Shaded  <b>Spotting Distance:</b> up to 0.5 mile (short range)  Values below use <b>40% slope</b> and assume upslope spread.</p> <table border="1" style="width: 100%; border-collapse: collapse;"> <thead> <tr> <th colspan="3">Day</th> <th colspan="3">Night</th> </tr> <tr> <th>Fuel Model</th> <th>FL (Ft.)</th> <th>ROS (Ch/Hr)</th> <th>Fuel Model</th> <th>FL (Ft.)</th> <th>ROS (Ch/Hr)</th> </tr> </thead> <tbody> <tr> <td>Grass/Shrub</td> <td>5-21</td> <td>23-39</td> <td>GS2</td> <td>1-17</td> <td>1-39</td> </tr> <tr> <td>Timber</td> <td>1-10</td> <td>1-16</td> <td>TU5</td> <td>1-10</td> <td>1-16</td> </tr> </tbody> </table> <p>Live fuel moistures in shrubs and trees, having passed green-up phase.</p>	Day			Night			Fuel Model	FL (Ft.)	ROS (Ch/Hr)	Fuel Model	FL (Ft.)	ROS (Ch/Hr)	Grass/Shrub	5-21	23-39	GS2	1-17	1-39	Timber	1-10	1-16	TU5	1-10	1-16
Grass/Shrub	GS2	<p><b>Forecasted PSA04:</b>  <b>NFDR (Y) Percentile</b>  <b>ERC: 60 (▼ 1) 98<sup>th</sup></b>  <b>BI: 43 (▲ 3) 98<sup>th</sup></b></p> <p><i>*Note: FM %s in left column have been adjusted relative to Blue Ridge values.</i></p>																																							
Timber	TU5																																								
FDFM (1hr)	6 % ▲ 1*																																								
10-hr (%)	7 % ▲ 1*																																								
100-hr (%)	7 % ▲ 1*																																								
1000-hr(%)	<10 %*																																								
Live Fuels (Seasonal grasses)	¾ to fully cured																																								
Day			Night																																						
Fuel Model	FL (Ft.)	ROS (Ch/Hr)	Fuel Model	FL (Ft.)	ROS (Ch/Hr)																																				
Grass/Shrub	5-21	23-39	GS2	1-17	1-39																																				
Timber	1-10	1-16	TU5	1-10	1-16																																				

### FIRE BEHAVIOR

**GENERAL:**

- Areas that received precipitation yesterday (7/15) will be subdued in the morning hours and take time to increase in activity. However, with afternoon heating and strong southerly winds, 1 and 10 hour fuels will dry quickly and become available for consumption in the afternoon. Southerly slopes and exposed ridges will increase activity earlier in the burn period.
- Increasing southerly winds particularly over ridges and aligned drainages will impact the fire with potential for torching, spotting, and uphill runs, especially on the western portion of the fire that received little to no precipitation yesterday.
- Indices are still above the 97<sup>th</sup> percentile and despite two days of moderated fire behavior, conditions today will favor more active fire behavior on upper slopes and wind-aligned drainages.

**SPECIFIC:**

**Branch X, DIVS A, B, C:**  
Upper/westerly portions of Kidder Cr./Mill Cr. will increase in activity relative to previous days in the timbered fuels where continuity provides for favorable nighttime burning conditions. Backing, flanking, and potential for spotting (0.5 mile) and active growth in the afternoon under strong southerly winds.

**Branch XX, DIVS D, E, F:**  
Areas that received precipitation will be subdued in morning hours, however active portions of upper Patterson Creek will continue to consume heavy's and activity may pick up in the afternoon with clearing and southerly winds, though winds should generally push the fire downslope into the burn.

**Branch XXX, DIVS G, M, T:**  
Lowest fire perimeter in Right Hand North Fork Salmon River, just west of Bear Wallow Peak, may have wind funneling with southerly winds, potential for fire to spot across river or move up-canyon later in the afternoon.

**AIR OPERATIONS:** Inversion in the morning, air operations may be impacted by higher windspeeds aloft near ridgetops for rotor wing operations.  
Sunrise: 5:52am, Sunset: 8:42pm, Daylength: 14 hours, 50 minutes, 12 seconds (-1:28min)

**SAFETY:** The fact that fire behavior has moderated doesn't mean the hazards are reduced. Many fire weakened trees exist in the fire perimeter. Be aware and ensure work areas are assessed for overhead hazards prior to engaging.



## SAFETY MESSAGE



*Fire fighter safety comes first on every fire, every time*

We are **ALL** accountable for **SAFE** behaviors  
For Day/Night Operations: **July 16, 2024**

### Firefighter Wellness

We must take care of ourselves if we are going to help others. Proper rest, hydration, nutrition, fatigue management, and limiting smoke exposure are critical to our long-term wellbeing. Remember work life balance, don't forget to call home and touch base with family.

#### Wildland Urban Interface Firefighting

- **Fire Behavior Prediction** - base all actions on current and expected fire behavior. **Do this first!**
- **Structure Size up** - is there adequate defensible space and a safety zone based on the fire behavior prediction?
- **Structure Triage** - is the structure defensible or non-defensible?
- **Tactical Challenges and Hazards** – Narrow roads, fuel tanks, hazardous materials, powerlines, hazard trees, and limited water supply.
- **Prevailing Sense of urgency for structure defense.**
- **Do not commit to stay and protect a structure unless a safety zone for firefighters and equipment has been identified at the structure during size up and triage.**

#### Shelly Fire Incident Specific Safety:

- **Operational Tempo** - matching the pace of operations to match the conditions. There is a time to push and times to take a tactical pause & re-evaluate.
- **Fatigue** - this is a tough fire, on tough ground, and we have been here for an extended period. Monitor yourself and others.
- **Work/Rest Ratio** - maintain a manageable and sustainable work to rest ratio.
- **Rest/Hydration/Nutrition** - take breaks, hydrate, and eat appropriately as needed & when you can.
- **Work Life Balance** - taking the time to touch base with family can provide mental and emotional support which can help reduce stress.



# ASSIGNMENT LIST (ICS 204 WF)

CONTROLLED UNCLASSIFIED  
INFORMATION//BASIC

<b>1. Incident Name:</b> <p style="text-align: center; font-weight: bold; font-size: 1.2em;">SHELLY</p>	<b>2. Operational Period:</b> Date From: 07/16/24    Date To: 07/17/24 Time From: 0700        Time To: 0700	<b>3. Branch</b> <b>Division</b> <p style="text-align: center; font-size: 1.5em; font-weight: bold;">X                                  A</p>
		Page 1 of 1                  Alpha

**4. Operations Personnel:**

Operations Section Chief: <b>J. Owings/S. Lauderdale/J. Flores(T)</b>	Night Ops: <b>K.Bohall/R. Szczepanek(T)</b>
Branch Director: <b>D. Esades/ R. Wettstein(T)/ S. Burns(12)</b>	Branch Safety:
Division/Group Supervisor: <b>G. Lowdermilk/S. Rushing(T)</b>	Air Attack:

5. Resources Assigned:	** Resources Below in Bold are 12 Hour **							
Resource Identifier	ALS	LWD	Leader	Personnel	Request #	Hours	Reporting Location	
HC1 TRINITY IHC		<b>7/21</b>	<b>Dias</b>	22	<b>C-25</b>	<b>0700-1900</b>	Etna ICP	
HC1 KLAMATH IHC		<b>7/21</b>	<b>Owensbey</b>	23	<b>C-28</b>	<b>0700-1900</b>	Etna ICP	
HC2IA SHASTA LAKE		<b>7/16</b>	<b>Bogdan</b>	22	<b>C-2</b>	<b>0700-1900</b>	Etna ICP	
HC2IA BLM FOLSOM LAKE		<b>7/28</b>	<b>Hooper</b>	20	<b>C-81</b>	<b>0700-1900</b>	Etna ICP	
S/T ENG3 KNF 3600C		<b>7/20</b>	<b>Leckness</b>	29	<b>E-227</b>	<b>0700-1900</b>	Etna ICP	
DOZ2 DEAN SMILEY		<b>7/29</b>	<b>Brandon</b>	2	<b>E-81</b>	<b>0700-1900</b>	Etna ICP	
FMOD HOMELAND		<b>7/19</b>	<b>Ingersoll</b>	2	<b>O-46</b>	<b>0700-1900</b>	Etna ICP	
FMOD WEST COAST CUTTING 1		<b>7/20</b>	<b>Ancel</b>	2	<b>O-157</b>	<b>0700-1900</b>	Etna ICP	
FMOD RED FLAG 1		<b>7/20</b>	<b>Smith</b>	2	<b>O-159</b>	<b>0700-1900</b>	Etna ICP	
FMOD RED FLAG 2		<b>7/21</b>	<b>Fullerton</b>	2	<b>O-186</b>	<b>0700-1900</b>	Etna ICP	
TFLD HAUPT		<b>7/19</b>	<b>Haupt</b>	1	<b>O-50</b>	<b>0700-1900</b>	Etna ICP	
SOFR BRYANT		<b>7/22</b>	<b>Bryant</b>	1	<b>O-147</b>	<b>0700-1900</b>	Etna ICP	
SOFR(T) AULD		<b>7/22</b>	<b>Auld</b>	1	<b>O-209</b>	<b>0700-1900</b>	Etna ICP	
REMS 1	X	<b>7/19</b>	<b>Walker</b>	4	<b>O-54</b>	<b>0700-1900</b>	Etna ICP	
EMPF OWEN	X	<b>7/19</b>	<b>Bryan</b>	1	<b>O-92</b>	<b>0700-0700</b>	Etna ICP	
EMPF BANKS	X	<b>7/22</b>	<b>Banks</b>	1	<b>O-202</b>	<b>0700-0700</b>	Etna ICP	
EMTF(T) NICHOLS		<b>7/20</b>	<b>Nichols</b>	1	<b>O-87</b>	<b>0700-0700</b>	Etna ICP	
<b>HC1 REDMOND IHC</b>			<b>FROM DIV NORTH</b>					

**6. Work Assignments:**                      **SOFR LEE O-20027**

Improve direct control line from HS 7 along the ridge towards DP 14, DP16, Campbell and Cliff Lakes to limit northern fire progression.  
Construct indirect control lines from Scott River Rd to DP10 to be utilized as secondary control lines.

**7. Special Instructions:**

Identify potential drop points, landing zones, sling site and spike camp locations.  
24-hour resources contact Night Ops directly for direction after 1900.

**8. Communications**

Name	Ch	Function	Rx Freq	Rx Tone	Tx Freq	Tx Tone	Mode	Notes
NIFC C10	2	COMMAND	170.4125	(T3) 131.8	165.9625	(T3) 131.8	A	Quartz Lookout
CDF T14	5	TACTICAL	159.3075	(T16) 192.8	159.3075	(T16) 192.8	A	
A/G TAC	14	A/G TAC	168.3750	0.0	168.3750	0.0	A	
CALCORD	15	TACTICAL	156.0750	(T6) 156.7	156.0750	(T6) 156.7	A	
AIRGUARD	16	A/G	168.6250	0.0	168.6250	(T1) 110.9	A	

**9. Prepared by: Name:**                      M. Yeun/E. Morgan/S. Frank(T)/T.Hullquist(T)

Signature:

<b>ICS 204</b>	Date/Time: 7/15/2024 2200	Personnel Count: 136
----------------	---------------------------	----------------------



# ASSIGNMENT LIST (ICS 204 WF)

CONTROLLED UNCLASSIFIED  
INFORMATION//BASIC

<b>1. Incident Name:</b> <p style="text-align: center; font-size: 1.2em;">SHELLY</p>	<b>2. Operational Period:</b> Date From: 07/16/24    Date To: 07/17/24 Time From: 0700    Time To: 0700	<b>3. Branch</b> <b>Division</b> <p style="text-align: center; font-size: 1.5em;">X                      B</p> <p style="text-align: center;">Page 1 of 2            Bravo</p>
---	---	---

<b>4. Operations Personnel:</b>	
Operations Section Chief: <b>J. Owings/S. Lauderdale/J. Flores(T)</b> Branch Director: <b>D. Esades/ R. Wettstein(T)/ S. Burns(12)</b> Division/Group Supervisor: <b>C. Markey</b>	Night Ops: <b>K.Bohall/R. Szczepanek(T)</b> Branch Safety: Air Attack:

5. Resources Assigned:	** Resources Below in Bold are 12 Hour **							
Resource Identifier	ALS	LWD	Leader	Personnel	Request #	Hours	Reporting Location	
STC SHU 9242C			SMITH, MARCUS	18	E-20132	0700-0700	DP 9	
STC XCZ 2325C	X		LOFRANCO, ANDREW	22	E-20187	0700-0700	DP 9	
STG HUU 9126G (CDCR)			FRANKLIN, JOSH	33	C-20002	0700-0700	DP 9	
STG BTU-9270G (FF) <span style="color: red;">AEU</span>			BRUNTON, MARK	33	C-20018	0700-0700	DP 9	
<b>CRW2 PVT C-20025 NORTH</b>			<b>DISHION, LLOYD</b>	20	<b>C-20025</b>	<b>0700-2300</b>	<b>DP 9</b>	
<b>CRW2 PVT C-20026 NORTH</b>				16 +/-	<b>C-20026</b>	<b>0700-2300</b>	<b>DP 9</b>	
<del>CRW2 PVT C-20027 ENTER</del>				<del>16 +/-</del>	<del>C-20027</del>	<del>0700-2300</del>	<del>DP 9</del>	
<b>CRW2 PVT C-20029 FRANCO</b>			<b>RASCH, LEO</b>	20	<b>C-20029</b>	<b>0700-2300</b>	<b>DP 9</b>	
<b>CRW2 PVT C-20075</b>					<b>C-20075</b>	<b>0700-2300</b>	<b>DP 9</b>	
STL LNU 9142L			MADDOCKS, JEFF		E-20009	0700-0700	DP 9	
DOZ PVT E-20029 BACK			OWEN, LARRY		E-20029	0700-0700	DP 9	
DOZ PVT E-20072 S&W MAINTEN			MELENDEZ, ANTONIO		E-20072	0700-0700	DP 9	
DOZ PVT E-20077 ARCHIBALD			ARCHIBALD, DAKOTA		E-20077	0700-0700	DP 9	
DOZ PVT E-20079 SPRAT			SPRATT, ERIC		E-20079	0700-0700	DP 9	
W/T PVT E-20046 - HURL			HURLIMANN, FRANK		E-20046	0700-0700	DP 9	
W/T PVT E-20047 - DOUBLE			HANNA		E-20047	0700-0700	DP 9	
W/T PVT E-20050 - FIVE			BENNETT, ASA		E-20050	0700-0700	DP 9	
W/T PVT E-20195 - CULP					E-20195	0700-0700	DP 9	

**6. Work Assignments:**  
 Identify and construct primary control line.  
 Identify and construct alternate control line.  
 Mop up 100 ft. from control lines between H7 to DP16.  
 Mop up all visible heat sources.  
 Identify and document suppression repair needs to facilitate timely completion of repairs.

**7. Special Instructions:**  
 DP9 located at Mill Creek Road and Emigrant Creek Road.

8. Communications								
Name	Ch	Function	Rx Freq	Rx Tone	Tx Freq	Tx Tone	Mode	Notes
NIFC C10	2	COMMAND	170.4125	(T3) 131.8	165.9625	(T3) 131.8	A	Quartz Lookout
CDF T15	6	TACTICAL	151.1825	(T16) 192.8	151.1825	(T16) 192.8	A	
A/G TAC	14	A/G TAC	168.3750	0.0	168.3750	0.0	A	
CALCORD	15	TACTICAL	156.0750	(T6) 156.7	156.0750	(T6) 156.7	A	
AIRGUARD	16	A/G	168.6250	0.0	168.6250	(T1) 110.9	A	

<b>9. Prepared by: Name:</b>	M. Yeun/E. Morgan/S. Frank(T)/T.Hullquist(T)	Signature:
<b>ICS 204</b>	Date/Time: 7/15/2024 2200	Personnel Count: 178





# ASSIGNMENT LIST (ICS 204 WF)

CONTROLLED UNCLASSIFIED  
INFORMATION//BASIC

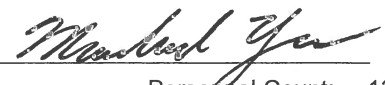
<b>1. Incident Name:</b>		<b>2. Operational Period:</b>				<b>3. Branch</b>		<b>Division</b>	
<b>SHELLY</b>		Date From: 07/16/24		Date To: 07/17/24		<b>X</b>		<b>C</b>	
		Time From: 0700		Time To: 0700		<b>Page 2 of 3</b>		<b>Charlie</b>	
<b>4. Operations Personnel:</b>									
Operations Section Chief: <b>J. Owings/S. Lauderdale/J. Flores(T)</b>					Night Ops: <b>K.Bohall/R. Szczepanek(T)</b>				
Branch Director: <b>D. Esades/ R. Wettstein(T)/ S. Burns(12)</b>					Branch Safety:				
Division/Group Supervisor: <b>J. Carp/A. Cholico(T)(12)</b>					Air Attack:				
<b>5. Resources Assigned:</b>									
<b>** Resources Below in Bold are 12 Hour **</b>									
Resource Identifier	ALS	LWD	Leader	Personnel	Request #	Hours	Reporting Location		
W/T PVT E-20010 ZUARBIER			ZUARBIER, JOHN		E-20010	0700-0700	DP8		
W/T PVT E-20011 - BURKE			KELLY, KEN		E-20011	0700-0700	DP8		
W/T PVT E-20012 - HD			HOWELL, DERRIN		E-20012	0700-0700	DP8		
W/T PVT E-20043 - JOHN			JOHNSON, MARK		E-20043	0700-0700	DP8		
W/T PVT E-20044 - QUART			SELVAGE, SCOTT		E-20044	0700-0700	DP8		
W/T PVT E-20045 - HURL			HURLIMANN, FRANK		E-20045	0700-0700	DP8		
W/T PVT E-20248 - ALAN			NYBERG, TYLER	2	E-20248	0700-0700	DP8		
<b>CHIP PVT E-20330 - FIGAS</b>			<b>FIGAS, BOB</b>	2	<b>E-20330</b>	<b>0700-1900</b>	<b>DP8</b>		
<b>GDR PVT E-20273 - OILERS</b>			<b>WHITE, JAMES</b>	1	<b>E-20273</b>	<b>0700-1900</b>	<b>DP8</b>		
<b>GDR PVTE-20274 - COTTONW</b>			<b>MCDOW, SHANE</b>	1	<b>E-20274</b>	<b>0700-1900</b>	<b>DP8</b>		
<b>MAST PVT E-20236 WRIGHT</b>			<b>WRIGHT, JEREMY</b>	1	<b>E-20236</b>	<b>0700-1900</b>	<b>DP8</b>		
<b>MAST PVT E-20259 - GREG</b>			<b>GREGORY, STEVE</b>	1	<b>E-20259</b>	<b>0700-1900</b>	<b>DP8</b>		
<b>MAST PVT E-20260 - EVANS</b>			<b>HUDMAN, JAMES</b>	1	<b>E-20260</b>	<b>0700-1900</b>	<b>DP8</b>		
<b>EXC PVT E-20261 - LEPAGE</b>			<b>SMITH, WILL</b>	1	<b>E-20261</b>	<b>0700-1900</b>	<b>DP8</b>		
<b>SKD PVT E-20206 - JW</b>			<b>ARMSTRONG, OLIVIA</b>	2	<b>E-20206</b>	<b>0700-1900</b>	<b>DP8</b>		
<b>SKD PVT E-20112 - LASS</b>			<b>LASSEN, STEVE</b>		<b>E-20112</b>	<b>0700-1900</b>	<b>DP8</b>		
SKD PVT E-20114 - BUSH			BUSHY, ANDREW	1	E-20114	0700-0700	DP8		
<b>SKD PVT E-20115 - ALL PHAS</b>			<b>PEPPLE, JUSTIN</b>		<b>E-20115</b>	<b>0700-1900</b>	<b>DP8</b>		
<b>6. Work Assignments:</b>									
Fall hazard trees and trees that threaten control lines. Mop up 300' from control lines. Hold and improve control lines.									
<b>7. Special Instructions:</b>									
Only use water from metered hydrant in Fort Jones unless conducting direct suppression around residential areas. DP8 located at Meyers Road and North Kidder Creek Road.									
<b>8. Communications</b>									
Name	Ch	Function	Rx Freq	Rx Tone	Tx Freq	Tx Tone	Mode	Notes	
NIFC C10	2	COMMAND	170.4125	(T3) 131.8	165.9625	(T3) 131.8	A	Quartz Lookout	
CDF T24	7	TACTICAL	151.3325	(T16) 192.8	151.3325	(T16) 192.8	A		
A/G TAC	14	A/G TAC	168.3750	0.0	168.3750	0.0	A		
CALCORD	15	TACTICAL	156.0750	(T6) 156.7	156.0750	(T6) 156.7	A		
AIRGUARD	16	A/G	168.6250	0.0	168.6250	(T1) 110.9	A		
<b>9. Prepared by: Name:</b> M. Yeun/E. Morgan/S. Frank(T)/T.Hullquist(T)									
							Signature: 		
<b>ICS 204</b>		Date/Time: 7/15/2024 2200					Personnel Count: 13		



# ASSIGNMENT LIST (ICS 204 WF)

CONTROLLED UNCLASSIFIED  
INFORMATION//BASIC

<b>1. Incident Name:</b> <p style="text-align: center; font-size: 1.2em;">SHELLY</p>		<b>2. Operational Period:</b> Date From: 07/16/24    Date To: 07/17/24 Time From: 0700    Time To: 0700				<b>3. Branch</b> <p style="text-align: center; font-size: 1.5em;">XX</p>		<b>Division</b> <p style="text-align: center; font-size: 1.5em;">D</p>	
<b>4. Operations Personnel:</b>						Page 1 of 3		Delta	
Operations Section Chief: <b>J. Owings/S. Lauderdale/J. Flores(T)</b> Branch Director: <b>T. Pederson/T. Richter</b> Division/Group Supervisor: <b>K. Cummings</b>					Night Ops: <b>K.Bohall/R. Szczepanek(T)</b> Branch Safety: Air Attack:				
<b>5. Resources Assigned:</b>		<b>** Resources Below in Bold are 12 Hour **</b>							
Resource Identifier	ALS	LWD	Leader	Personnel	Request #	Hours	Reporting Location		
STC LMU 9223C			URRUTIA, CASEY	18	E-20004	0700-0700	DP7		
STC SHU 9247C			CHAPMAN, STEVEN	18	E-20051	0700-0700	DP7		
STC SKU 9264C				18 +/-	E-20018	0700-0700	DP7		
STC XSH 3150C			SAWYER, MATT	22	E-20314	0700-0700	DP7		
<b>STC OES 4807C</b>		<b>7/23</b>	<b>SCOFIELD, JASON</b>	21	<b>E-258</b>	<b>0700-1900</b>	<b>DP7</b>		
<b>ENG3 S. ARKANSAS FD</b>		<b>7/23</b>	<b>Barrera</b>	4	<b>E-120</b>	<b>0700-1900</b>	<b>DP7</b>		
<b>STF OES 4804F</b>			<b>MARONE, JOSH</b>	16	<b>E-20040</b>	<b>0700-1900</b>	<b>DP7</b>		
STG TGU 9257G (FF1)			SMITH, ED	37	C-20008	0700-0700	DP7		
STG SKU 9263G (CDCR)			HOFFMANN, JEFF	33 +/-	C-11	0700-0700	DP7		
<b>CRW2 PVT C-20036 PONDEROSA</b>				16 +/-	<b>C-20036</b>	<b>0700-1900</b>	<b>DP7</b>		
<b>CRW2 PVT C-20037 PONDEROSA</b>				16 +/-	<b>C-20037</b>	<b>0700-1900</b>	<b>DP7</b>		
CRW2 TBD						0700-0700	DP7		
CRW2 TBD						0700-0700	DP7		
DOZ PVT E-20060 MCGOWAN			EPPERSON, JERRY		E-20060	0700-0700	DP7		
DOZ PVT E-20061 LENA HANS			CARLTON, ROD		E-20061	0700-0700	DP7		
DOZ PVT E-20062 LENA HANS			MONTZ, JOHN	2	E-20062	0700-0700	DP7		
DOZ PVT E-20065 MARIAH					E-20065	0700-0700	DP7		
DOZ PVT E-20073 SKINNERS			SKINNER, COLE	2	E-20073	0700-0700	DP7		
<b>6. Work Assignments:</b> Fall hazard trees and trees that threaten control lines. Mop up 100' from control lines. Hold and improve control lines.									
<b>7. Special Instructions:</b> Only use water from metered hydrant in Fort Jones unless conducting direct suppression around residential areas. DP7 located at South Kidder Creek Road and HWY 3.									
<b>8. Communications</b>									
Name	Ch	Function	Rx Freq	Rx Tone	Tx Freq	Tx Tone	Mode	Notes	
NIFC C10	2	COMMAND	170.4125	(T3) 131.8	165.9625	(T3) 131.8	A	Quartz Lookout	
CDF T35	8	TACTICAL	151.4675	(T17) 67.0	151.4675	(T17) 67.0	A		
A/G TAC	14	A/G TAC	168.3750	0.0	168.3750	0.0	A		
CALCORD	15	TACTICAL	156.0750	(T6) 156.7	156.0750	(T6) 156.7	A		
AIRGUARD	16	A/G	168.6250	0.0	168.6250	(T1) 110.9	A		
<b>9. Prepared by: Name:</b>			M. Yeun/E. Morgan/S. Frank(T)/T.Hullquist(T)						
			Date/Time: 7/15/2024 2200				Signature: 		Personnel Count: 223
ICS 204									

NIMS IAP

CONTROLLED UNCLASSIFIED INFORMATION//BASIC

# ASSIGNMENT LIST (ICS 204 WF)

CONTROLLED UNCLASSIFIED  
INFORMATION//BASIC

<b>1. Incident Name:</b> <p style="text-align: center; font-weight: bold;">SHELLY</p>	<b>2. Operational Period:</b> Date From: 07/16/24    Date To: 07/17/24 Time From: 0700    Time To: 0700	<b>3. Branch</b> <b>Division</b> <p style="text-align: center; font-size: 24pt; font-weight: bold;">XX                      D</p>
--	---	--

<b>4. Operations Personnel:</b>		Page 2 of 3                      Delta
Operations Section Chief: <b>J. Owings/S. Lauderdale/J. Flores(T)</b> Branch Director: <b>T. Pederson/T. Richter</b> Division/Group Supervisor: <b>K. Cummings</b>	Night Ops: <b>K.Bohall/R. Szczepanek(T)</b> Branch Safety: Air Attack:	

5. Resources Assigned:		** Resources Below in Bold are 12 Hour **						
Resource Identifier	ALS	LWD	Leader	Personnel	Request #	Hours	Reporting Location	
DOZ PVT E-20074 ERICKSON			ERICKSON, GENE		E-20074	0700-0700	DP7	
DOZ PVT E-20075 EASLEY			EASLEY, KENNY	2	E-20075	0700-0700	DP7	
W/T PVT E-20088 - T & S					E-20088	0700-0700	DP7	
W/T PVT E-20109 - TRINITY			TAYLOR, JOSHUA	2	E-20109	0700-0700	DP7	
W/T PVT E-20192 - CON			SCHEEPS, STEVEN	2	E-20192	0700-0700	DP7	
W/T PVT E-20193			RICH		E-20193	0700-0700	DP7	
W/T PVT E-20198 - LENAHAHS			SPURLOCK, HANK		E-20198	0700-0700	DP7	
W/T PVT E-20199 - LENAHAHS			MONG, BRIAN		E-20199	0700-0700	DP7	
W/T PVT E-20200 - FIRE			TROEDEL, BRIAN		E-20200	0700-0700	DP7	
CHIP PVT E-20328 - WRIGHT			POLE, DAVE	2	E-20328	0700-1900	DP7	
MAST PVT E-20262 - HOME			FARRELL, CONOR	1	E-20262	0700-1900	DP7	
FALM PVT O-20220 - NORTH			LEE, MIKE	2	O-20220	0700-1900	DP7	
FALM PVT O-20223 - NORTH				2	O-20223	0700-1900	DP7	
HEQB TURNER			TURNER, CAMERON	1	O-20141	0700-0700	DP7	
HEQB TBD						0700-0700	DP7	
HC2 AYE GARCIA		7/28	Solis	20	C-76	0700-1900	DP7	
HC2 LAVA RIVER		7/28	RODRIGUEZ	20	C-79	0700-1900	DP7	
CHP1 GE FORESTRY INC.		7/28	RANGEL	4	E-389	0700-1900	DP7	

**6. Work Assignments:**  
Fall hazard trees and trees that threaten control lines.  
Mop up 100' from control lines.  
Hold and improve control lines.

**7. Special Instructions:**  
Only use water from metered hydrant in Fort Jones unless conducting direct suppression around residential areas.  
DP7 located at South Kidder Creek Road and HWY 3.

8. Communications								
Name	Ch	Function	Rx Freq	Rx Tone	Tx Freq	Tx Tone	Mode	Notes
NIFC C10	2	COMMAND	170.4125	(T3) 131.8	165.9625	(T3) 131.8	A	Quartz Lookout
CDF T35	8	TACTICAL	151.4675	(T17) 67.0	151.4675	(T17) 67.0	A	
A/G TAC	14	A/G TAC	168.3750	0.0	168.3750	0.0	A	
CALCORD	15	TACTICAL	156.0750	(T6) 156.7	156.0750	(T6) 156.7	A	
AIRGUARD	16	A/G	168.6250	0.0	168.6250	(T1) 110.9	A	

**9. Prepared by: Name:** M. Yeun/E. Morgan/S. Frank(T)/T.Hullquist(T)                      Signature:

ICS 204                      Date/Time: 7/15/2024    2200                      Personnel Count: 58





# ASSIGNMENT LIST (ICS 204 WF)

CONTROLLED UNCLASSIFIED  
INFORMATION//BASIC

<b>1. Incident Name:</b> <p style="text-align: center; font-weight: bold;">SHELLY</p>	<b>2. Operational Period:</b> Date From: 07/16/24    Date To: 07/17/24 Time From: 0700    Time To: 0700	<b>3. Branch</b> <b>Division</b> <p style="text-align: center; font-size: 2em; font-weight: bold;">XX                      E</p>
--	---	---

<b>4. Operations Personnel:</b>		Page 1 of 3    Echo
Operations Section Chief: <b>J. Owings/S. Lauderdale/J. Flores(T)</b>	Night Ops: <b>K.Bohall/R. Szczepanek(T)</b>	
Branch Director: <b>T. Pederson/T. Richter</b>	Branch Safety:	
Division/Group Supervisor: <b>S. Pindell/ E. Mattson(12)</b>	Air Attack:	

5. Resources Assigned:		** Resources Below in Bold are 12 Hour **					
Resource Identifier	ALS	LWD	Leader	Personnel	Request #	Hours	Reporting Location
STC LNU 9141C			LEE, THOMAS	18 +/-	E-20006	0700-0700	DP6
STC CZU 9170C			BONFANTE, DAN	21	E-20005	0700-0700	DP6
<b>STF 2861F</b>		<b>1/19</b>	<b>LAX, CHUCK</b>		<b>E-255</b>	<b>0700-1900</b>	<b>DP6</b>
STC TBD						0700-0700	DP6
STG TGU 9258G (FF1)			ZUCKERMAN, ANDY	37	C-20000	0700-0700	DP6
HC1 HIGH ROCK 1		7/18	FLUET, DYLAN	15	C-14	0700-0700	DP6
HC1 HIGH ROCK 2		7/18	MCELWAIN	15	C-15	0700-0700	DP6
<b>CRW2 PVT C-20028 RJT</b>			<b>ARAGON, DAVID</b>	20	<b>C-20028</b>	<b>0700-2300</b>	<b>DP6</b>
<b>CRW2 PVT C-20030 R&amp;R</b>			<b>IVARRA, ROGELIO</b>	20	<b>C-20030</b>	<b>0700-2300</b>	<b>DP6</b>
<b>CRW2 PVT C-20031 PACIFIC</b>			<b>ANDERSON, GEOFF</b>	20	<b>C-20031</b>	<b>0700-2300</b>	<b>DP6</b>
<b>CRW2 PVT C-20034 THREE</b>				16 +/-	<b>C-20034</b>	<b>0700-2300</b>	<b>DP6</b>
<b>CRW2 PVT C-20035 IRON MTN</b>				16 +/-	<b>C-20035</b>	<b>0700-2300</b>	<b>DP6</b>
<b>CRW2 PVT C-20038 TORRES</b>				16 +/-	<b>C-20038</b>	<b>0700-2300</b>	<b>DP6</b>
STL MEU 9118L			TAGLIO, KEN	7	E-20028	0700-0700	DP6
STL TGU 9250L			WILBANKS, CLIFF	7	E-20008	0700-0700	DP6
DOZ PVT E-20022 JOHNSON			JOHNSON, TIM		E-20022	0700-0700	DP6
DOZ PVT E-20031 DVBE			ZIMMERMAN, TUCKER		E-20031	0700-0700	DP6
DOZ PVT E-20032 MATANDY			HARKNESS, MATT		E-20032	0700-0700	DP6

**6. Work Assignments:**  
 Hold and improve control lines.  
 Validate control lines, division breaks, and branch breaks.  
 Mop up all visible heat sources.

**7. Special Instructions:**

8. Communications								
Name	Ch	Function	Rx Freq	Rx Tone	Tx Freq	Tx Tone	Mode	Notes
NIFC C11	3	COMMAND	170.6875	(T3) 131.8	166.5750	(T3) 131.8	A	Whisky Butte
VFIRE 26	12	TACTICAL	154.3025	(T6) 156.7	154.3025	(T6) 156.7	A	
A/G TAC	14	A/G TAC	168.3750	0.0	168.3750	0.0	A	
CALCORD	15	TACTICAL	156.0750	(T6) 156.7	156.0750	(T6) 156.7	A	
AIRGUARD	16	A/G	168.6250	0.0	168.6250	(T1) 110.9	A	

**9. Prepared by: Name:** M. Yeun/E. Morgan/S. Frank(T)/T.Hullquist(T)      Signature: 

ICS 204      Date/Time: 7/15/2024 2200      Personnel Count: 228





# ASSIGNMENT LIST (ICS 204 WF)

CONTROLLED UNCLASSIFIED  
INFORMATION//BASIC

<b>1. Incident Name:</b>	<b>2. Operational Period:</b>	<b>3. Branch</b>	<b>Division</b>
<b>SHELLY</b>	Date From: 07/16/24    Date To: 07/17/24 Time From: 0700    Time To: 0700	<b>XX</b>	<b>F</b>

<b>4. Operations Personnel:</b>		Page 1 of 1	Foxtrot
Operations Section Chief: <b>J. Owings/S. Lauderdale/J. Flores(T)</b>		Night Ops: <b>K.Bohall/R. Szczepanek(T)</b>	
Branch Director: <b>T. Pederson/T. Richter</b>		Branch Safety:	
Division/Group Supervisor: <b>D. Helgeson/B. Boatman(T)</b>		Air Attack:	

<b>5. Resources Assigned:</b>		** Resources Below in Bold are 12 Hour **					
Resource Identifier	ALS	LWD	Leader	Personnel	Request #	Hours	Reporting Location
HC1 MAD RIVER IHC		7/18	<b>Esquirel</b>	21	<b>C-13</b>	0700-1900	Etna ICP
HC2IA SANTA FE		7/18	<b>Simpson</b>	20	<b>C-19</b>	0700-1900	Etna ICP
ENG3 J3 CONTRACTING 1		7/23	<b>McAndrew</b>	3	<b>E-112</b>	0700-1900	Etna ICP
ENG3 SABINO		7/23	<b>Beeley</b>	3	<b>E-114</b>	0700-1900	Etna ICP
ENG3 KETCHUM E101		7/22	<b>Lee</b>	4	<b>E-127</b>	0700-1900	Etna ICP
WTS2 WHITE		7/21	<b>White</b>	1	<b>E-48</b>	0700-1900	Etna ICP
WTS2 MATT JOHNSON		7/20	<b>Nichols</b>	1	<b>E-49</b>	0700-1900	Etna ICP
FMOD AFT		7/19	<b>Smith</b>	2	<b>O-45</b>	0700-1900	Etna ICP
TFLD GERMAN		7/25	<b>German</b>	1	<b>O-390</b>	0700-1900	Etna ICP
SOFR CIRONE		7/22	<b>Cirone</b>	1	<b>O-210</b>	0700-1900	Etna ICP
REMS 6	X	7/23	<b>Schall</b>	4	<b>O-250</b>	0700-1900	Etna ICP
EMPF GARCIA	X	7/22	<b>Garcia</b>	1	<b>O-195</b>	0700-1900	Etna ICP
EMPF SCHROTH	X	7/23	<b>Schroth</b>	1	<b>O-270</b>	0700-1900	Etna ICP
EMTF GENEVICZ		7/23	<b>Genevicz</b>	1	<b>O-255</b>	0700-1900	Etna ICP
EMTF SIEMANN		7/22	<b>Siemann</b>	1	<b>O-273</b>	0700-1900	Etna ICP

**6. Work Assignments:**  
 Improve indirect control line from Whisky Butte to HS3 to limit southern fire progression.  
 Improve indirect control line from E/F break to HS8 to be utilized as a secondary control line.  
 Construct indirect control lines from HS8 along the ridge towards Whites Gulch Camp to be utilized as secondary control lines.

**7. Special Instructions:**  
 Only use water from metered hydrant in Fort Jones unless conducting direct suppression around residential area.  
 Identify potential drop points, landing zones, sling site and spike camp locations.  
 24-hour resources contact Night Ops directly for direction after 1900.

<b>8. Communications</b>								
Name	Ch	Function	Rx Freq	Rx Tone	Tx Freq	Tx Tone	Mode	Notes
NIFC C11	3	COMMAND	170.6875	(T3) 131.8	166.5750	(T3) 131.8	A	Whisky Butte
CDF T14	5	TACTICAL	159.3075	(T16) 192.8	159.3075	(T16) 192.8	A	
A/G TAC	14	A/G TAC	168.3750	0.0	168.3750	0.0	A	
CALCORD	15	TACTICAL	156.0750	(T6) 156.7	156.0750	(T6) 156.7	A	
AIRGUARD	16	A/G	168.6250	0.0	168.6250	(T1) 110.9	A	

**9. Prepared by: Name:** M. Yeun/E. Morgan/S. Frank(T)/T.Hullquist(T)

Signature:

ICS 204 Date/Time: 7/15/2024 2200 Personnel Count: 65

# ASSIGNMENT LIST (ICS 204 WF)

CONTROLLED UNCLASSIFIED  
INFORMATION//BASIC

<b>1. Incident Name:</b> <p style="text-align: center; font-size: 1.2em;">SHELLY</p>		<b>2. Operational Period:</b> Date From: 07/16/24    Date To: 07/17/24 Time From: 0700            Time To: 0700				<b>3. Branch</b> <b>Division</b> <p style="text-align: center; font-size: 1.2em;">XXX                    G</p>			
<b>4. Operations Personnel:</b>						Page 1 of 2            Golf			
Operations Section Chief: <b>J. Owings/S. Lauderdale/J. Flores(T)</b> Branch Director: <b>S.Chapman(12)/G.Holguin</b> Division/Group Supervisor: <b>A. Luna/R. Flitt(T)</b>				Night Ops: <b>K.Bohall/R. Szczepanek(T)</b> Branch Safety: Air Attack:					
<b>5. Resources Assigned:</b>		<b>** Resources Below in Bold are 12 Hour **</b>							
Resource Identifier	ALS	LWD	Leader	Personnel	Request #	Hours	Reporting Location		
HC2IA MODOC		7/17	<b>Hendricks</b>	19	<b>C-1</b>	0700-1900	Whites Gulch		
HC2IA HAPPY CAMP 2		7/21	<b>Goodwin</b>	20	<b>C-27</b>	0700-1900	Whites Gulch		
ENG3 DURANGO		7/23	<b>Kristiansen</b>	5	<b>E-118</b>	0700-1900	Whites Gulch		
ENG3 ALPINE 7		7/22	<b>Vigil</b>	3	<b>E-128</b>	0700-1900	Whites Gulch		
ENG3 ALPINE 8		7/22	<b>Nunez</b>	3	<b>E-129</b>	0700-1900	Whites Gulch		
ENG3 J3 CONTRACTING 5		7/23	<b>Tenaglia</b>	3	<b>E-132</b>	0700-1900	Whites Gulch		
ENG6 FIRE SOLUTIONS		7/22	<b>Mestrovic</b>	3	<b>E-94</b>	0700-1900	Whites Gulch		
ENG6 ROCKY POINT		7/22	<b>Soares</b>	3	<b>E-95</b>	0700-1900	Whites Gulch		
ENG6 BLUFFDALE E694		7/22	<b>Reglia</b>	3	<b>E-149</b>	0700-1900	Whites Gulch		
WTT2 SHF 266		7/22	<b>Eason</b>	2	<b>E-178</b>	0700-1900	Whites Gulch		
WTS2 KENT JOHNSON		7/21	<b>Brown</b>	1	<b>E-92</b>	0700-1900	Whites Gulch		
MAST HACKER		7/25	<b>Babel</b>	2	<b>E-290</b>	0700-1900	Whites Gulch		
<del>CHIP GE FORESTRY</del>		<del>7/27</del>	<del>Paulin</del>	<del>4</del>	<del>E-389</del>	<del>0700-1900</del>	<del>Whites Gulch</del>		
CHIP GOD AND COUNTRY		7/28	<b>Knott</b>	3	<b>E-390</b>	0700-1900	Whites Gulch		
HEQB GAILEY		7/22	<b>Gailey</b>	1	<b>O-228</b>	0700-1900	Whites Gulch		
HEQB(T) ROAM		7/22	<b>Roam</b>	1	<b>O-244</b>	0700-1900	Whites Gulch		
<b>6. Work Assignments:</b> Construct indirect control line from Sawyers Bar Rd north on Snoozer Ridge to the PCT to be utilized as a secondary control line. Improve Sawyers Bar Rd from F/G break to the G/M break to be utilized as secondary control lines.									
<b>7. Special Instructions:</b> Backhaul trash and excess equipment to helibase daily. Identify potential drop points, landing zones, sling site and spike camp locations. 24-hour resources contact Night Ops directly for direction after 1900.									
<b>8. Communications</b>									
Name	Ch	Function	Rx Freq	Rx Tone	Tx Freq	Tx Tone	Mode	Notes	
NIFC C11	3	COMMAND	170.6875	(T3) 131.8	166.5750	(T3) 131.8	A	Whisky Butte	
NIFC T1	P2.5	TACTICAL	168.0500	(T3) 131.8	168.0500	(T3) 131.8	A		
A/G TAC	14	A/G TAC	168.3750	0.0	168.3750	0.0	A		
CALCORD	15	TACTICAL	156.0750	(T6) 156.7	156.0750	(T6) 156.7	A		
AIRGUARD	16	A/G	168.6250	0.0	168.6250	(T1) 110.9	A		
<b>9. Prepared by: Name:</b>			M. Yeun/E. Morgan/S. Frank(T)/T.Hullquist(T)					Signature:	
<b>ICS 204</b>	Date/Time: 7/15/2024    2200			Personnel Count: 76					



# ASSIGNMENT LIST (ICS 204 WF)

CONTROLLED UNCLASSIFIED  
INFORMATION//BASIC

<b>1. Incident Name:</b>	<b>2. Operational Period:</b>	<b>3. Branch</b>	<b>Division</b>
<b>SHELLY</b>	Date From: 07/16/24    Date To: 07/17/24 Time From: 0700    Time To: 0700	<b>XXX</b>	<b>M</b>

<b>4. Operations Personnel:</b>		Page 1 of 2	Mike
Operations Section Chief: <b>J. Owings/S. Lauderdale/J. Flores(T)</b>		Night Ops: <b>K.Bohall/R. Szczepanek(T)</b>	
Branch Director: <b>S.Chapman(12)/G.Holguin</b>		Branch Safety:	
Division/Group Supervisor: <b>R. Noxon</b>		Air Attack:	

5. Resources Assigned:		** Resources Below in Bold are 12 Hour **					Hours	Reporting Location
Resource Identifier	ALS	LWD	Leader	Personnel	Request #			
HC2IA UKONOM		<b>7/21</b>	<b>Peters</b>	21	<b>C-24</b>	<b>0700-1900</b>	<b>Whites Gulch</b>	
HC2 TORRES CONTRACTING		<b>7/24</b>	<b>Lopez</b>	20	<b>C-71</b>	<b>0700-1900</b>	<b>Whites Gulch</b>	
HC2 NORTH PACIFIC		<b>7/25</b>	<b>Perez</b>	20	<b>C-72</b>	<b>0700-1900</b>	<b>Whites Gulch</b>	
ENG3 KS JOX E81		<b>7/24</b>	<b>Neis</b>	3	<b>E-121</b>	<b>0700-1900</b>	<b>Whites Gulch</b>	
ENG6 BROCKWAY		<b>7/23</b>	<b>Colton</b>	3	<b>E-155</b>	<b>0700-1900</b>	<b>Whites Gulch</b>	
ENG6 AAA FORESTRY		<b>7/24</b>	<b>Martin</b>	3	<b>E-157</b>	<b>0700-1900</b>	<b>Whites Gulch</b>	
MAST DAVIS CORPORATION		<b>7/23</b>	<b>Stafford</b>	2	<b>E-292</b>	<b>0700-1900</b>	<b>Whites Gulch</b>	
TFLD DEWEY		<b>7/24</b>	<b>Dewey</b>	1	<b>O-294</b>	<b>0700-1900</b>	<b>Whites Gulch</b>	
TFLD(T) CORBIN		<b>7/25</b>	<b>Tyler Corbin</b>	1	<b>O-323</b>	<b>0700-1900</b>	<b>Whites Gulch</b>	
HEQB PALACIOS		<b>7/23</b>	<b>Palacios</b>	1	<b>O-230</b>	<b>0700-1900</b>	<b>Whites Gulch</b>	
HEQB(T) MAYFIELD		<b>7/25</b>	<b>Mayfield</b>	1	<b>O-299</b>	<b>0700-1900</b>	<b>Whites Gulch</b>	
PACK ANDREWS			<b>Andrews</b>			<b>0700-1900</b>	<b>Whites Gulch</b>	
PACK SPRIK		<b>7/24</b>	<b>Sprik</b>	1	<b>O-101</b>	<b>0700-1900</b>	<b>Whites Gulch</b>	
PACK ROOS		<b>7/24</b>	<b>Roos</b>	1	<b>O-224</b>	<b>0700-1900</b>	<b>Whites Gulch</b>	
SOFR PFISTER		<b>7/22</b>	<b>Pfister</b>	1	<b>O-146</b>	<b>0700-1900</b>	<b>Whites Gulch</b>	
SOFR(T) SELLERS		<b>7/23</b>	<b>Sellers</b>	1	<b>O-211</b>	<b>0700-1900</b>	<b>Whites Gulch</b>	

**6. Work Assignments:**  
Construct indirect control lines from DP73 to Tanners Peak to be utilized as secondary control lines.

**7. Special Instructions:**  
Identify potential drop points, landing zones, sling site and spike camp locations.  
24-hour resources contact Night Ops directly for direction after 1900.

8. Communications								
Name	Ch	Function	Rx Freq	Rx Tone	Tx Freq	Tx Tone	Mode	Notes
NIFC C3	1	COMMAND	170.4250	(T3) 131.8	168.0750	(T3) 131.8	A	English Peak
NIFC T2	P2.6	TACTICAL	168.2000	(T3) 131.8	168.2000	(T3) 131.8	A	
A/G TAC	14	A/G TAC	168.3750	0.0	168.3750	0.0	A	
CALCORD	15	TACTICAL	156.0750	(T6) 156.7	156.0750	(T6) 156.7	A	
AIRGUARD	16	A/G	168.6250	0.0	168.6250	(T1) 110.9	A	

**9. Prepared by: Name:** M. Yeun/E. Morgan/S. Frank(T)/T.Hullquist(T)      Signature: *Morgan*

ICS 204      Date/Time: 7/15/2024 2200      Personnel Count: 80







# ASSIGNMENT LIST (ICS 204 WF)

CONTROLLED UNCLASSIFIED  
INFORMATION//BASIC

<b>1. Incident Name:</b>	<b>2. Operational Period:</b>	<b>3. Branch</b>	<b>Staging</b>
<b>SHELLY</b>	Date From: 07/16/24    Date To: 07/17/24 Time From: 0700    Time To: 0700		<b>Night</b>

<b>4. Operations Personnel:</b>		Page 1 of 1
Operations Section Chief: <b>J. Owings/S. Lauderdale/J. Flores(T)</b>	Night Ops: <b>K.Bohall/R. Szczepanek(T)</b>	
Branch Director:	Branch Safety:	
Division/Group Supervisor: <b>TBD</b>	Air Attack:	

<b>5. Resources Assigned:</b>		<b>** Resources Below in Bold are 12 Hour **</b>					
Resource Identifier	ALS	LWD	Leader	Personnel	Request #	Hours	Reporting Location
HC1 DIAMOND MOUNTAIN IHC		7/18	<b>Dobyns</b>	20	<b>C-12</b>	1900-0700	Etna ICP
ENG6 NORTH LAKE B16		7/22	<b>Neckels</b>	3	<b>E-161</b>	1900-0700	Etna ICP
ENG6 LCFA WILDLAND 741		7/23	<b>Dustin Brown</b>	3	<b>E-163</b>	1900-0700	Etna ICP
WTS2 OVERWATCH (Night)		7/20	<b>Curtis</b>	2	<b>E-50</b>	1900-0700	Etna ICP
WTS2 JOHN SEMPLE 2		7/21	<b>Schmidt</b>	1	<b>E-88</b>	1900-0700	Etna ICP
WTS2 JOHN SEMPLE 3		7/21	<b>Goldie</b>	2	<b>E-89</b>	1900-0700	Etna ICP
DOZ2 NORTHSTATE 1		7/21	<b>Poe</b>	2	<b>E-83</b>	1900-0700	Etna ICP
DOZ2 DARRAH LOGGING 1		7/22	<b>Derra</b>	2	<b>E-221</b>	1900-0700	Etna ICP
DOZ2 DARRAH LOGGING 2		7/22	<b>Waterman</b>	2	<b>E-222</b>	1900-0700	Etna ICP
SOFR HABECK		7/22	<b>Habeck</b>	1	<b>O-212</b>	1900-0700	Etna ICP
REMS 7	X	7/23	<b>Kastelic</b>	4	<b>O-267</b>	1900-0700	Etna ICP
EMPF HARDINA	X	7/23	<b>Hardina</b>	1	<b>O-253</b>	1900-0700	Etna ICP
EMTF MATLOCK		7/23	<b>Matlock</b>	1	<b>O-204</b>	1900-0700	Etna ICP
AMBO 2	X	7/21	<b>Jensen</b>	2	<b>E-209</b>	1900-0700	Etna ICP

**6. Work Assignments:**  
Continue to construct direct and indirect control lines established by day shift to limit the fire progression.

**7. Special Instructions:**

<b>8. Communications</b>								
Name	Ch	Function	Rx Freq	Rx Tone	Tx Freq	Tx Tone	Mode	Notes
***Use appropriate Command for Division assigned to***								
***Use appropriate Tactical for Division assigned to***								
A/G TAC	14	A/G TAC	168.3750	0.0	168.3750	0.0	A	
CALCORD	15	TACTICAL	156.0750	(T6) 156.7	156.0750	(T6) 156.7	A	
AIRGUARD	16	A/G	168.6250	0.0	168.6250	(T1) 110.9	A	

<b>9. Prepared by: Name:</b>	M. Yeun/E. Morgan/S. Frank(T)/T.Hullquist(T)	Signature:
<b>ICS 204</b>	Date/Time: 7/15/2024 2200	Personnel Count: 46

# ASSIGNMENT LIST (ICS 204 WF)

CONTROLLED UNCLASSIFIED  
INFORMATION//BASIC

<b>1. Incident Name:</b>	<b>2. Operational Period:</b>	<b>3. Branch</b>	<b>Division</b>
<b>SHELLY</b>	Date From: 07/16/24      Date To: 07/17/24 Time From: 0700              Time To: 0700	Contingency	<b>North</b>

<b>4. Operations Personnel:</b>		Page 1 of 4
Operations Section Chief: <b>J. Owings/S. Lauderdale/J. Flores(T)</b>	Night Ops: <b>K.Bohall/R. Szczepanek(T)</b>	
Branch Director: <b>L. Wright</b>	Branch Safety:	
Division/Group Supervisor: <b>S. Kovacs/J. Stitt(T)</b>	Air Attack:	

5. Resources Assigned:	** Resources Below in Bold are 12 Hour **							
Resource Identifier	ALS	LWD	Leader	Personnel	Request #	Hours	Reporting Location	
<del>HC1 REDMOND IHC</del> <span style="color: red;">MOVED TO DIVA</span>		<del>7/18</del>	<del>Varon</del>	20	<del>C-42</del>	<del>0700-1900</del>	<del>Etna ICP</del>	
HC2IA PACIFIC OASIS 14A		7/21	Langberg	20	C-26	0700-1900	Etna ICP	
HC2IA ARDEN SOLUTIONS		7/21	Harrison	20	C-30	0700-1900	Etna ICP	
HC2IA DEVILS CANYON		7/22	Merritt	20	C-31	0700-1900	Etna ICP	
ENG3 J3 CONTRACTING 4		7/30	Nahee	3	E-116	0700-1900	Etna ICP	
ENG3 STEAMBOAT SPRINGS		7/22	White	3	E-117	0700-1900	Etna ICP	
ENG3 NATIONAL WILDLAND FIRE		7/22	Baca	3	E-119	0700-1900	Etna ICP	
ENG3 CB FIRE		7/22	Bradford	3	E-123	0700-1900	Etna ICP	
ENG3 J3 CONTRACTING 6		7/30	West	3	E-133	0700-1900	Etna ICP	
ENG3 J3 CONTRACTING 7		7/30	Stark	3	E-134	0700-1900	Etna ICP	
ENG6 RYAN FLORES		7/21	Aldrich	4	E-62	0700-1900	Etna ICP	
ENG6 THOMAS CAMPBELL		7/21	Hoover	3	E-63	0700-1900	Etna ICP	
ENG6 MADISON FD B61		7/22	Ricks	4	E-151	0700-1900	Etna ICP	
ENG6 LOOMIS FIRE		7/22	Melendez	3	E-154	0700-1900	Etna ICP	
ENG6 MTCES E7175		7/22	Gilbert	3	E-159	0700-1900	Etna ICP	
ENG6 BUTTE 1		7/22	Secconb	2	E-160	0700-1900	Etna ICP	
ENG6 GRAND VALLEY 31		7/23	Oldright	3	E-165	0700-1900	Etna ICP	
ENG6 PROMETHUS		7/22	Stenger	3	E-166	0700-1900	Etna ICP	

**6. Work Assignments:**  
 Identify and construct potential contingency lines to limit the fire progression.  
 Improve Scott River Rd to limit northern fire progression.

**7. Special Instructions:**  
 Identify and establish water sources.  
 Do not use hydrants as water sources unless conducting direct suppression around residential area.

8. Communications								
Name	Ch	Function	Rx Freq	Rx Tone	Tx Freq	Tx Tone	Mode	Notes
NIFC C10	2	COMMAND	170.4125	(T3) 131.8	165.9625	(T3) 131.8	A	Quartz Lookout
NIFC T5	P2.9	TACTICAL	166.7750	(T3) 131.8	166.7750	(T3) 131.8	A	
A/G TAC	14	A/G TAC	168.3750	0.0	168.3750	0.0	A	
CALCORD	15	TACTICAL	156.0750	(T6) 156.7	156.0750	(T6) 156.7	A	
AIRGUARD	16	A/G	168.6250	0.0	168.6250	(T1) 110.9	A	

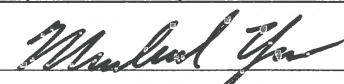
**9. Prepared by: Name:** M. Yeun/E. Morgan/S. Frank(T)/T.Hullquist(T)      Signature: 

ICS 204      Date/Time: 7/15/2024 2200      Personnel Count: 123



# ASSIGNMENT LIST (ICS 204 WF)

CONTROLLED UNCLASSIFIED  
INFORMATION/BASIC

<b>1. Incident Name:</b>	<b>2. Operational Period:</b>	<b>3. Branch</b>	<b>Division</b>
<b>SHELLY</b>	Date From: 07/16/24      Date To: 07/17/24 Time From: 0700              Time To: 0700	Contingency	<b>North</b>

<b>4. Operations Personnel:</b>		Page 3 of 4
Operations Section Chief: <b>J. Owings/S. Lauderdale/J. Flores(T)</b> Branch Director: <b>L. Wright</b> Division/Group Supervisor: <b>S. Kovacs/J. Stitt(T)</b>	Night Ops: <b>K.Bohall/R. Szczepanek(T)</b> Branch Safety: Air Attack:	

5. Resources Assigned:	** Resources Below in Bold are 12 Hour **						
Resource Identifier	ALS	LWD	Leader	Personnel	Request #	Hours	Reporting Location
TFLD PERRAULT		7/21	<b>Perrault</b>	1	<b>O-165</b>	0700-1900	Etna ICP
TFLD DELSANTOS		7/22	<b>Delsantos</b>	1	<b>O-232</b>	0700-1900	Etna ICP
TFLD LICHTER		7/22	<b>Lichter</b>	1	<b>O-235</b>	0700-1900	Etna ICP
TFLD NEUMAN		7/22	<b>Neuman</b>	1	<b>O-248</b>	0700-1900	Etna ICP
TFLD(T) DAWSON		7/21	<b>Dawson</b>	1	<b>O-164</b>	0700-1900	Etna ICP
HEQB CRUM		7/22	<b>Crum</b>	1	<b>O-175</b>	0700-1900	Etna ICP
HEQB RABLIN		7/21	<b>Rablin</b>	1	<b>O-176</b>	0700-1900	Etna ICP
HEQB STEVENS		7/21	<b>Stevens</b>	1	<b>O-226</b>	0700-1900	Etna ICP
HEQB CORDELL		7/22	<b>Cordell</b>	1	<b>O-227</b>	0700-1900	Etna ICP
HEQB EDMONDSON		7/24	<b>Edmondson</b>	1	<b>O-229</b>	0700-1900	Etna ICP
HEQB(T) SMITH		7/26	<b>Smith</b>	1	<b>O-380</b>	0700-1900	Etna ICP
FOBS HECKER		7/22	<b>Hecker</b>	1	<b>O-167</b>	0700-1900	Etna ICP
FOBS NEGGERS		7/27	<b>Neggers</b>	1	<b>O-343</b>	0700-1900	Etna ICP
SOFR NORTH		7/22	<b>North</b>	1	<b>O-213</b>	0700-1900	Etna ICP
SOFR(T) GRAY		7/17	<b>Gray</b>	1	<b>O-7.6</b>	0700-1900	Etna ICP
EMPF CORRAL	X	7/21	<b>Corral</b>	1	<b>O-197</b>	0700-1900	Etna ICP
EMPF DEJONG	X	7/22	<b>DeJong</b>	1	<b>O-198</b>	0700-1900	Etna ICP
EMPF(T) BROWN	X	7/23	<b>Brown</b>	1	<b>O-314</b>	0700-1900	Etna ICP

**6. Work Assignments:**  
Identify and construct potential contingency lines to limit the fire progression.  
Improve Scott River Rd to limit northern fire progression.

**7. Special Instructions:**  
Identify and establish water sources.  
Do not use hydrants as water sources unless conducting direct suppression around residential area.

8. Communications								
Name	Ch	Function	Rx Freq	Rx Tone	Tx Freq	Tx Tone	Mode	Notes
NIFC C10	2	COMMAND	170.4125	(T3) 131.8	165.9625	(T3) 131.8	A	Quartz Lookout
NIFC T5	P2.9	TACTICAL	166.7750	(T3) 131.8	166.7750	(T3) 131.8	A	
A/G TAC	14	A/G TAC	168.3750	0.0	168.3750	0.0	A	
CALCORD	15	TACTICAL	156.0750	(T6) 156.7	156.0750	(T6) 156.7	A	
AIRGUARD	16	A/G	168.6250	0.0	168.6250	(T1) 110.9	A	

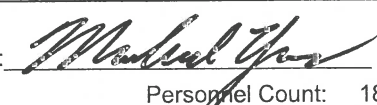
**9. Prepared by: Name:** M. Yeun/E. Morgan/S. Frank(T)/T.Hullquist(T)  
Signature:   
ICS 204      Date/Time: 7/15/2024 2200      Personnel Count: 18



# ASSIGNMENT LIST (ICS 204 WF)

CONTROLLED UNCLASSIFIED  
INFORMATION//BASIC

<b>1. Incident Name:</b> <p style="text-align: center; font-weight: bold;">SHELLY</p>	<b>2. Operational Period:</b> Date From: 07/16/24    Date To: 07/17/24 Time From: 0700    Time To: 0700	<b>3. Branch</b> <b>Division</b>  Contingency <b>South</b>
		Page 1 of 3

<b>4. Operations Personnel:</b>	
Operations Section Chief: <b>J. Owings/S. Lauderdale/J. Flores(T)</b> Branch Director: <b>L. Wright</b> Division/Group Supervisor: <b>R. DeCamp/D.Havlina</b>	Night Ops: <b>K.Bohall/R. Szczepanek(T)</b> Branch Safety: Air Attack:

5. Resources Assigned:	** Resources Below in Bold are 12 Hour **					Hours	Reporting Location
Resource Identifier	ALS	LWD	Leader	Personnel	Request #		
HC2IA GRAYBACK FORESTRY		7/21	<b>Rhinehart</b>	20	<b>C-29</b>	0700-1900	Etna ICP
HC2 PACIFIC OASIS 1		7/28	<b>Spriggs</b>	20	<b>C-77</b>	0700-1900	Etna ICP
ENG3 J3 CONTRACTING 2		7/23	<b>Wallace</b>	3	<b>E-113</b>	0700-1900	Etna ICP
ENG3 J3 CONTRACTING 3		7/23	<b>Bariel</b>	3	<b>E-115</b>	0700-1900	Etna ICP
ENG3 WILDFIRE RESOURCES		7/23	<b>Fowler</b>	3	<b>E-124</b>	0700-1900	Etna ICP
ENG3 TH1		7/23	<b>McCrea</b>	3	<b>E-125</b>	0700-1900	Etna ICP
ENG3 ROCKY MOUNTAIN FIRE		7/23	<b>Stanford</b>	3	<b>E-126</b>	0700-1900	Etna ICP
ENG3 OUTBACK 1		7/22	<b>Terry</b>	3	<b>E-130</b>	0700-1900	Etna ICP
ENG3 OUTBACK 2		7/22	<b>Beal</b>	3	<b>E-131</b>	0700-1900	Etna ICP
ENG3 J3 CONTRACTING 8		7/23	<b>Klotz</b>	3	<b>E-135</b>	0700-1900	Etna ICP
ENG3 J3 CONTRACTING 9		7/23	<b>Desrosier</b>	3	<b>E-136</b>	0700-1900	Etna ICP
ENG6 ROARING FORK		7/14	<b>Blangsted</b>	4	<b>E-148</b>	0700-1900	Etna ICP
ENG6 MES 6217		7/28	<b>Nichols</b>	4	<b>E-150</b>	0700-1900	Etna ICP
ENG6 BLACK HAWK		7/23	<b>Jansen</b>	3	<b>E-152</b>	0700-1900	Etna ICP
ENG6 NATIONAL FIRE		7/23	<b>Arenas</b>	3	<b>E-153</b>	0700-1900	Etna ICP
ENG6 WOODPECKER		7/22	<b>Imel</b>	3	<b>E-164</b>	0700-1900	Etna ICP
WTS2 OVERWATCH (Day)		7/20	<b>Krautheim</b>	2	<b>E-50</b>	0700-1900	Etna ICP

**6. Work Assignments:**  
 Identify and construct potential contingency lines to limit the fire progression.  
 Improve Sawyers Bar Rd from E/F break to the south to limit southern and eastern fire progression.  
 Improve the roads into the Ruffy Gap area to limit road breakdown and maintain usable surfaces.

**7. Special Instructions:**  
 Identify and establish water sources.  
 Do not use hydrants as water sources unless conducting direct suppression around residential area.

8. Communications								
Name	Ch	Function	Rx Freq	Rx Tone	Tx Freq	Tx Tone	Mode	Notes
NIFC C3	1	COMMAND	170.4250	(T3) 131.8	168.0750	(T3) 131.8	A	English Peak
NIFC T6	P2.10	TACTICAL	168.2500	(T3) 131.8	168.2500	(T3) 131.8	A	
A/G TAC	14	A/G TAC	168.3750	0.0	168.3750	0.0	A	
CALCORD	15	TACTICAL	156.0750	(T6) 156.7	156.0750	(T6) 156.7	A	
AIRGUARD	16	A/G	168.6250	0.0	168.6250	(T1) 110.9	A	

<b>9. Prepared by: Name:</b>	M. Yeun/E. Morgan/S. Frank(T)/T.Hullquist(T)	Signature:
ICS 204	Date/Time: 7/15/2024 2200	Personnel Count: 86

CONTROLLED UNCLASSIFIED INFORMATION//BASIC





# ASSIGNMENT LIST (ICS 204 WF)

CONTROLLED UNCLASSIFIED  
INFORMATION//BASIC

<b>1. Incident Name:</b> <p style="text-align: center; font-weight: bold;">SHELLY</p>	<b>2. Operational Period:</b> Date From: 07/16/24    Date To: 07/17/24 Time From: 0700    Time To: 0700	<b>3. Branch</b> <b>Division</b>  Contingency <b>South</b>
--	---	--

Page 3 of 3

**4. Operations Personnel:**

Operations Section Chief: <b>J. Owings/S. Lauderdale/J. Flores(T)</b> Branch Director: <b>L. Wright</b> Division/Group Supervisor: <b>R. DeCamp/D.Havlina</b>	Night Ops: <b>K.Bohall/R. Szczepanek(T)</b> Branch Safety: Air Attack:
---	--

**5. Resources Assigned:**

**\*\* Resources Below in Bold are 12 Hour \*\***

Resource Identifier	ALS	LWD	Leader	Personnel	Request #	Hours	Reporting Location
TFLD COOK		7/22	<b>Cook</b>	1	O-51	0700-1900	Etna ICP
TFLD SCATES		7/25	<b>Scates</b>	1	O-391	0700-1900	Etna ICP
TFLD(T) CARROLL		7/27	<b>Carroll</b>	1	O-401	0700-1900	Etna ICP
HEQB CASTILLO		7/24	<b>Castillo</b>	1	O-296	0700-1900	Etna ICP
HEQB WILSON		7/24	<b>Wilson</b>	1	O-297	0700-1900	Etna ICP
HEQB TIDWELL		7/24	<b>Tidwell</b>	1	O-298	0700-1900	Etna ICP
HEQB(T) KINDNESS		7/24	<b>Kindness</b>	1	O-317	0700-1900	Etna ICP
HEQB(T) SPENCER		7/26	<b>Spencer</b>	1	O-379	0700-1900	Etna ICP
SOFR SMITH	X	7/22	<b>Smith</b>	1	O-215	0700-1900	Etna ICP
EMPF HORVATH	X	7/22	<b>Horvath</b>	1	O-93	0700-1900	Etna ICP
EMTF SOTO		7/21	<b>Soto</b>	1	O-53	0700-1900	Etna ICP
AMBO 4	X	7/22	<b>Baylay</b>	2	E-210	0700-1900	Etna ICP
<i>EXC PVT E-20277 TWO</i>			<i>FROM DIV B</i>		<i>F-20277</i>		
<i>DOZ 2 TOM GRANT 2</i>					<i>E-20111</i>		

**6. Work Assignments:**

Identify and construct potential contingency lines to limit the fire progression.  
 Improve Sawyers Bar Rd from E/F break to the south to limit southern and eastern fire progression.  
 Improve the roads into the Ruffy Gap area to limit road breakdown and maintain usable surfaces.

**7. Special Instructions:**

Identify and establish water sources.  
 Do not use hydrants as water sources unless conducting direct suppression around residential area.

**8. Communications**

Name	Ch	Function	Rx Freq	Rx Tone	Tx Freq	Tx Tone	Mode	Notes
NIFC C3	1	COMMAND	170.4250	(T3) 131.8	168.0750	(T3) 131.8	A	English Peak
NIFC T6	P2.10	TACTICAL	168.2500	(T3) 131.8	168.2500	(T3) 131.8	A	
A/G TAC	14	A/G TAC	168.3750	0.0	168.3750	0.0	A	
CALCORD	15	TACTICAL	156.0750	(T6) 156.7	156.0750	(T6) 156.7	A	
AIRGUARD	16	A/G	168.6250	0.0	168.6250	(T1) 110.9	A	

**9. Prepared by: Name:**

M. Yeun/E. Morgan/S. Frank(T)/T.Hullquist(T)

Signature:

ICS 204

Date/Time: 7/15/2024 2200

Personnel Count: 13







# ASSIGNMENT LIST (ICS 204 WF)

CONTROLLED UNCLASSIFIED  
INFORMATION//BASIC

<b>1. Incident Name:</b> <p style="text-align: center; font-size: 1.2em;">SHELLY</p>		<b>2. Operational Period:</b> Date From: 07/16/24    Date To: 07/17/24 Time From: 0700    Time To: 0700				<b>3. Branch</b> <b>Division</b> <p style="font-size: 1.2em;">Structure    Greenview</p>			
<b>4. Operations Personnel:</b>						Page 1 of 1			
Operations Section Chief: <b>J. Owings/S. Lauderdale/J. Flores(T)</b> Branch Director: <b>J. Howard(12)</b> <b>TODESCHINI (12)</b> Division/Group Supervisor: <b>TBD</b> <b>REGINATTO (12)</b>				Night Ops: <b>K.Bohall/R. Szczepanek(T)</b> Branch Safety: Air Attack:					
<b>5. Resources Assigned:</b>		<b>** Resources Below in Bold are 12 Hour **</b>							
Resource Identifier	ALS	LWD	Leader	Personnel	Request #	Hours	Reporting Location		
<b>S/T ENG1 OES 2804A</b>		7/22	<b>MASS, BRETT</b>		<b>E-249</b>	<b>0700-1900</b>	<b>DP7</b>		
<b>STA OES 2806A</b>			<b>ABELSON, JOEL</b>	20	<b>E-20174</b>	<b>0700-1900</b>	<b>DP7</b>		
<b>STA XLC 1202A</b>			<b>NAUSHA, DANIEL</b>	22	<b>E-251</b>	<b>0700-1900</b>	<b>DP7</b>		
<b>STA OES 6840A</b>	X		<b>MORA, SERGIO</b>	22	<b>E-20181</b>	<b>0700-1900</b>	<b>DP7</b>		
<b>STB OES 5802B</b>			<b>COUGHRAN, ERIC</b>	19	<b>E-254</b>	<b>0700-1900</b>	<b>DP7</b>		
<b>ENG3 SCOTT VLY 1518</b>					<b>E-20141</b>	<b>0700-1900</b>	<b>DP7</b>		
<b>T/F OES TF 2803</b>		7/23	<b>SCHINDLER, DANIEL</b>	18	<b>E-256</b>	<b>0700-1900</b>	<b>DP7</b>		
STC TBD						0700-0700	DP7		
STC TBD						0700-0700	DP7		
STG TBD						0700-0700	DP7		
STG TBD						0700-0700	DP7		
STL LMU 9222L			<b>NEEDLER, TRAVIS</b>	7	<b>E-20023</b>	0700-0700	DP7		
DOZ PVT E-20030 WD			<b>WELCH, RYAN</b>	2	<b>E-20030</b>	0700-0700	DP7		
DOZ PVT E-20063 LENA HANS			<b>LOWREY, PAUL</b>		<b>E-20063</b>	0700-0700	DP7		
DOZ PVT E-20064 TREACH			<b>KLAUER, CONNER</b>	2	<b>E-20064</b>	0700-0700	DP7		
W/T PVT E-20240 - AMERICA			<b>REALI, VINCENT</b>	2	<b>E-20240</b>	0700-0700	DP7		
W/T PVT E-20245 - STOREY			<b>STORY, LANE</b>	2	<b>E-20245</b>	0700-0700	DP7		
W/T PVT E-20048 - DOUBLE			<b>GRASSMAN, LEAH</b>		<b>E-20048</b>	0700-0700	DP7		
HEQB TBD						0700-0700	DP7		
<b>6. Work Assignments:</b> Prep structures for potential fire impact. Prepare to implement the structure defense plan. Patrol for and direct attack spot fires.									
<b>7. Special Instructions:</b> DP7 located at South Kidder Creek Road and HWY 3.									
<b>8. Communications</b>									
Name	Ch	Function	Rx Freq	Rx Tone	Tx Freq	Tx Tone	Mode	Notes	
NIFC C10	2	COMMAND	170.4125	(T3) 131.8	165.9625	(T3) 131.8	A	Quartz Lookout	
VFIRE 25	11	TACTICAL	154.2875	(T6) 156.7	154.2875	(T6) 156.7	A		
A/G TAC	14	A/G TAC	168.3750	0.0	168.3750	0.0	A		
CALCORD	15	TACTICAL	156.0750	(T6) 156.7	156.0750	(T6) 156.7	A		
AIRGUARD	16	A/G	168.6250	0.0	168.6250	(T1) 110.9	A		
<b>9. Prepared by: Name:</b>		M. Yeun/E. Morgan/S. Frank(T)/T.Hullquist(T)				Signature: 		Personnel Count: 116	
<b>ICS 204</b>		Date/Time: 7/15/2024 2200							





# ICS 205 - INCIDENT RADIO COMMUNICATIONS PLAN

CONTROLLED UNCLASSIFIED  
INFORMATION/BASIC

<b>1. Incident Name:</b> Shelly Branch X / XX / Structure Incident Channels	<b>2. Date/Time Prepared</b> Date: 07/15/2024 Time: 1930	<b>3. Operational Period:</b> Date From: 07/16/24 Time From: 0700 Date To: 07/17/24 Time To: 0700
---	--	---

4. Communications									
Ch#	Function	Name	Assigned To	Rx Freq	Rx Tone	Tx Freq	Tx Tone	Mode	Notes
1	COMMAND	NIFC C3	ALL DIVS	170.4250	(T3) 131.8	168.0750	(T3) 131.8	A	English Peak
2	COMMAND	NIFC C10	ALL DIVS	170.4125	(T3) 131.8	165.9625	(T3) 131.8	A	Quartz Lookout
3	COMMAND	NIFC C11	ALL DIVS	170.6875	(T3) 131.8	166.5750	(T3) 131.8	A	Whisky Butte
4	COMMAND	NIFC C12	ALL DIVS	173.0375	(T3) 131.8	167.3250	(T3) 131.8	A	Helispot 5
5	TACTICAL	CDF T14	DIV A/F	159.3075	(T16) 192.8	159.3075	(T16) 192.8	A	
6	TACTICAL	CDF T15	DIV B	151.1825	(T16) 192.8	151.1825	(T16) 192.8	A	
7	TACTICAL	CDF T24	DIV C	151.3325	(T16) 192.8	151.3325	(T16) 192.8	A	
8	TACTICAL	CDF T35	DIV D	151.4675	(T17) 67.0	151.4675	(T17) 67.0	A	
9	TACTICAL	CDF T36	ETNA	159.3225	(T17) 67.0	159.3225	(T17) 67.0	A	
10	TACTICAL	CDF T37	QUARTZ	151.1525	(T17) 67.0	151.1525	(T17) 67.0	A	
11	TACTICAL	VFIRE 25	GREENVIEW	154.2875	(T6) 156.7	154.2875	(T6) 156.7	A	
12	TACTICAL	VFIRE 26	DIV E	154.3025	(T6) 156.7	154.3025	(T6) 156.7	A	
13	A/G CMD	A/G CMD	ALL DIVS	166.6000	0.0	166.6000	0.0	A	Overhead Use Only
14	A/G TAC	A/G TAC	ALL DIVS	168.3750	0.0	168.3750	0.0	A	
15	TACTICAL	CALCORD	ALL DIVS	156.0750	(T6) 156.7	156.0750	(T6) 156.7	A	Medical Evac Tone 6
16	A/G	AIRGUARD	ALL DIVS	168.6250	0.0	168.6250	(T1) 110.9	A	Emergency Use Only
17									
18									
19									
20	A/G	AIRGUARD	ALL DIVS	168.6250	0.0	168.6250	(T1) 110.9	A	

**5. Special Instructions**

<b>6. Prepared by (Communications Unit Leader):</b> Name: C. Perry	Signature: 	
ICS 205 - CONTROLLED UNCLASSIFIED INFORMATION/BASIC	NIMS IAP	Date/Time: 07/15/24 1930



# ICS 205 - INCIDENT RADIO COMMUNICATIONS PLAN

CONTROLLED UNCLASSIFIED INFORMATION/BASIC

<b>1. Incident Name:</b> Shelly Branch XXX / Contingency Page 2	<b>2. Date/Time Prepared</b> Date: 07/15/2024 Time: 1930	<b>3. Operational Period:</b> Date From: 07/16/24 Time From: 0700 Date To: 07/17/24 Time To: 0700
---	--	---

4. Communications									
Ch#	Function	Name	Assigned To	Rx Freq	Rx Tone	Tx Freq	Tx Tone	Mode	Notes
1	COMMAND	NIFC C3	ALL DIVS	170.4250	(T3) 131.8	168.0750	(T3) 131.8	A	English Peak
2	COMMAND	NIFC C10	ALL DIVS	170.4125	(T3) 131.8	165.9625	(T3) 131.8	A	Quartz Lookout
3	COMMAND	NIFC C11	ALL DIVS	170.6875	(T3) 131.8	166.5750	(T3) 131.8	A	Whisky Butte
4	COMMAND	NIFC C12	ALL DIVS	173.0375	(T3) 131.8	167.3250	(T3) 131.8	A	Helispot 5
5	TACTICAL	NIFC T1	DIV G	168.0500	(T3) 131.8	168.0500	(T3) 131.8	A	
6	TACTICAL	NIFC T2	DIV M	168.2000	(T3) 131.8	168.2000	(T3) 131.8	A	
7	TACTICAL	NIFC T3	DIV T	168.6000	(T3) 131.8	168.6000	(T3) 131.8	A	
8	TACTICAL	NIFC T4	UNASSIGNED	166.7250	(T3) 131.8	166.7250	(T3) 131.8	A	Unassigned
9	TACTICAL	NIFC T5	NORTH	166.7750	(T3) 131.8	166.7750	(T3) 131.8	A	
10	TACTICAL	NIFC T6	SOUTH	168.2500	(T3) 131.8	168.2500	(T3) 131.8	A	
11	TACTICAL	VTAC 12	EAST	154.4525	(T6) 156.7	154.4525	(T6) 156.7	A	
12	TACTICAL	VTAC 13	UNASSIGNED	158.7375	(T6) 156.7	158.7375	(T6) 156.7	A	Unassigned
13	A/G CMD	A/G CMD	ALL DIVS	166.6000	0.0	166.6000	0.0	A	Overhead Use Only
14	A/G TAC	A/G TAC	ALL DIVS	168.3750	0.0	168.3750	0.0	A	
15	TACTICAL	CALCORD	ALL DIVS	156.0750	(T6) 156.7	156.0750	(T6) 156.7	A	Medical Evac Tone 6
16	A/G	AIRGUARD	EMERGENCY	168.6250	0.0	168.6250	(T1) 110.9	A	Emergency Use Only
17									
18									
19									
20	A/G	AIRGUARD	Emergency	168.6250	0.0	168.6250	(T1) 110.9	A	Emergency Use Only

**5. Special Instructions**

<b>6. Prepared by (Communications Unit Leader):</b> Name: C.Perry	Signature:	1930
<b>ICS 205 - CONTROLLED UNCLASSIFIED INFORMATION/BASIC</b>		Date/Time: 07/15/24

# ICS 205 - INCIDENT RADIO COMMUNICATIONS PLAN

CONTROLLED UNCLASSIFIED INFORMATION/BASIC

<b>1. Incident Name:</b> SHELLY IA Page 3	<b>2. Date/Time Prepared</b> Date: 07/15/2024 Time: 1930	<b>3. Operational Period:</b> Date From: 07/16/24 Time From: 0700 Date To: 07/17/24 Time To: 0700
---	--	---

4. Communications									
Ch#	Function	Name	Assigned To	Rx Freq	Rx Tone	Tx Freq	Tx Tone	Mode	Notes
1	DISPATCH	FS KNF	DISPATCH	171.5250	0.0	165.4125	OST	A	Dispatch
2	COMMAND	KNF Salmon	IA COMMAND	172.4000		164.1250	OST	A	
3	COMMAND	KNF River	IA COMMAND	172.2500		165.0750	OST	A	
4	TACTICAL	R5 T4	IA TAC	166.5500	0.0	166.5500	0.0	A	
5	A/G	AG-43	IA A/G	167.6000	0.0	167.6000	0.0	A	
6	DISPATCH	SKU L	DISPATCH	151.3250	(T6) 156.7	159.3600	OST	A	
7	TACTICAL	CDF T9	IA TAC	151.3850	(T16) 192.8	151.3850	(T16) 192.8	A	
8	TACTICAL	CDF T10	IA TAC	151.4000	(T16) 192.8	151.4000	(T16) 192.8	A	
9	A/G	CDF A/G1	IA A/G	151.2200	(T16) 192.8	151.2200	(T16) 192.8	A	
10									
11									
12									
13									
14	A/G TAC	A/G TAC	ALL DIVS	168.3750	0.0	168.3750	0.0	A	
15	TACTICAL	CALCORD	ALL DIVS	156.0750	(T6) 156.7	156.0750	(T6) 156.7	A	Medical Evac Tone 6
16	A/G	AIRGUARD	EMERGENCY	168.6250	0.0	168.6250	(T1) 110.9	A	Emergency Use Only
17									
18									
19									
20	A/G	AIRGUARD	EMERGENCY	168.6250	0.0	168.6250	(T1) 110.9	A	Emergency Use Only

**5. Special instructions**

<b>6. Prepared by (Communications Unit Leader):</b> Name: C. Perry	Signature:
ICS 205 - CONTROLLED UNCLASSIFIED INFORMATION/BASIC	Date/Time: 07/15/24 1930

AIR OPERATIONS SUMMARY ICS-220										Time Prepared		Date Prepared		Prepared By				
Incident Name / Number			Sunrise	Sunset	Airport	Pumpkin	Shutdown			Operational Period - Date		Operational Period - Time		Kyle Beinschroth				
SHELLY			0552	2043	A30	2030	2030			7/15/2024		0800-2030						
<p><b>General Remarks, Safety Notes, Hazards, Air Operations Special Equipment, etc.</b></p> <p>*All Aircraft orders go to Scott Valley Helibase</p> <p>*Be aware of retardant avoidance areas, 300ft away from waterways and bodies of water.</p> <p>*Sanitize Buckets before changing water sources.</p> <p>*Clear drop area/line before initiating drop sequence.</p> <p>*All GPS is to be collected in DD° MM.MMMM'</p> <p>*ALL water and retardant picks/drops need to be tracked and recorded</p> <p>*Aviation daily cost to: Scottvalleyhb2023@gmail.com</p> <p>*Siskiyou County Airport temporary FFA tower in place for all air traffic control.</p>																		
<p>Helibase Information</p> <p>Scott Valley Helibase A30</p> <p>530-468-1294</p> <p>41 33.395 N</p> <p>122 51.208 W</p> <p>Siskiyou Helibase SIY</p> <p>41 46.530 N</p> <p>122 28.330 W</p>																		
<p>**day to day changes with sunrise/sunset/pumpkin times</p> <p>*pumpkin 2030 reflects 07/15/24</p>																		
<p>Medivac Ship Information</p> <p>Short Haul</p> <p>3SH</p> <p>SVHB</p> <p>Dunsmuir-Mott</p> <p>Request Procedure for These Aircraft:</p> <p>Communications/Dispatch on Command,</p>																		
<p>Operational Period - Date</p> <p>7/16/2024</p>																		
<p>Operational Period - Time</p> <p>0800-2030</p>																		
<p>Prepared By</p> <p>Kyle Beinschroth</p>																		
<p>Incident Frequencies</p>																		
Incident	Frequencies	RX	Tone	TX	Tone	AM/FM	Tone	AM/FM	Position	Name	Phone	EQUIPMENT/SUPPLIES						
TFR Victor		120.5250		120.5250		AM		AM		Kyle Beinschroth	760-617-9493							
Rotor Victor		132.5750		132.5750		AM		AM										
Briefing Victor		125.1250		125.1250		AM		AM										
AirTactics		164.7750		164.7750		FM		FM		Dakota Fulks	530-736-2863							
A/G CMD		166.6000		166.6000		FM		FM		Lee Stewart	775-220-6364							
A/G TAC		168.3750		168.3750		FM		FM		Dennis Cobb	530-526-6994							
TOLC		169.2000		169.2000		FM		FM		Matt Lynde	530-919-8673							
DECK		163.1000		163.1000		FM		FM		Isaac Flattley	530-864-0202							
AIR GUARD		168.6250		168.6250	110.9	FM		FM		Matt Libby	530-643-9887	SIY Tanker Base						
CALCORD		156.0750	156.7	156.0750	156.7	FM		FM		Josh Silveira	831-601-8540	UAS						
Siskiyou Tower		128.7750		128.7750		FM		FM		Thomas Headly	760-220-1827	UAS						
										Scott Eckman	916-558-8568	UAS						
										Tyler Detrick	530-925-9668							
<p><b>HELICOPTERS - Scott Valley Helibase</b></p>																		
FAA #	TYPE	Make/Model	Helibase	Start	Avail	Remarks	Tone	AM/FM	Position	Name	Phone	FAA #	TYPE	Make/Model	Airport	Start	Avail	Remarks
503	3	AS350B3E	SVHB	0800	0830	Recon, Bux, PSD, IA		AM				N181EH	3	AS350B3E	SIY	0800	0830	Recon
502	3	AS350B3E	SVHB	0800	0830	Recon, Bux, PSD, IA		AM				N4982D	2	UH-1H	SIY	0800	0830	Bucket
532	2	Bell 205A++	SVHB	0800	0830	Bux, Troop transport, Recon		AM				N5517N	2	UH-1H	SIY	0800	0830	Bucket
N357KA	1	Kmax	SVHB	0800	0830	Bux, Cargo		FM				N45917	1	S-61	SIY	0800	0830	Tanked
N675TH	1	Kmax	SVHB	0800	0830	Bux, Cargo		FM				N805PJ	1	UH-60	SIY	0800	0830	Bucket
N39HX	1	Kmax	SVHB	0800	0830	Bux, Cargo		FM				N80BH	1	UH-60	SIY	0800	0830	Bucket
N40HX	1	Kmax	SVHB	0800	0830	Bux, Cargo		FM				N517MB	1	UH-60	SIY	0800	0830	Bucket
												N6962R	1	S-64	SIY	0800	0830	Tanked
												N948CH	1	CH-47	SIY	0800	0830	Tanked
												G841	1	UH-60	106	0800	0830	24 hour hoist
<p><b>FIXED WING AA/HLCO</b></p>																		
FAA #	Call Sign	Make/Model	Base	Start	Avail	Remarks	Tone	AM/FM	Position	Name	Phone	FAA #	TYPE	Make/Model	Airport	Start	Avail	Remarks
N32WS	AA05	AC690	SIY	0800	0830			AM										
N14HX	507	Bell 407HP	SIY	0800	0830	HLCO. IR		AM										

## HELICOPTER EXTRACTION OPERATIONS

The intent of helicopter insertion/extraction operations is to facilitate the movement of personnel to and from inaccessible areas. These operations are not meant to be a medical transport resource; life flight and ground transportation should always be ordered in addition to the extraction aircraft and crew.

### ORDERING:

- On-scene EMT and/or Incident within Incident IC determines that an extraction helicopter is needed and places the order through the pre-established procedures:
  - Division Supervisor
  - Incident Communications
  - Dispatch Center
- When ordering extraction aircraft provide the following information:
  - Location (Lat/Long) of patient
  - Known Hazards
  - Wind Speed and Direction
  - Terrain
  - Incident Updates

### SITE SELECTION:

- The helicopter crew will confirm the extraction location when they arrive on scene. However, a general rule is any clearing that is 10'x10' with visible sight lines to the sky is a suitable extraction site.
- If the terrain is steep, excavating a platform or shelf can make it easier for patient packaging.

QR Code-Short-haul Site Selection Video



### CONSIDERATIONS:

- Short-haul and hoist are safe and efficient operations for extracting injured personnel of any severity including "Green" patients.
- Ensure area is clear of non-essential items, hazards, and personnel.
- Rotor wash may affect overhead hazards and blowing dust/debris can create brown out conditions or influence fire behavior.
- Aerial Supervision is valuable for coordinating aviation medevac/extraction missions and should be ordered if available and not currently present.
- The aircrew will make the final assessment of the mission. Always have a contingency plan in case a helicopter cannot complete the request.

### DEFINITIONS:

**Rescue Hoist:** A cable winching device mounted to the helicopter that can lower/raise persons attached to a cable.

- Common cable lengths are 250-300 feet.

**Short-haul:** To insert or extract one or more persons suspended on a fixed line beneath a helicopter.

- Common short-haul line lengths are 100, 150, and 250 feet. The lines can also be connected for a longer line if the situation requires it.

## FINANCE MESSAGE

<b>Fire Name:</b> Shelly Fire
<b>Fire Number:</b> CA-KNF-005159
<b>Accounting Code:</b> P5 R18J (0505)
<b>Email:</b> <a href="mailto:2024.shelly.finance@firenet.gov">2024.shelly.finance@firenet.gov</a>
<b>Incident Phone:</b> 530-536-0781

### Finance Documents Needed upon "Check In" (If Not Already Submitted):

Please email these documents or scan the QR Code below, attach & submit.			
<b>FED Equipment/ Crews:</b> <ul style="list-style-type: none"> <li>Manifest - showing employment type (GS or WG) or AD rates if applicable</li> </ul>	<b>Overhead:</b> <ul style="list-style-type: none"> <li>AD/Casual Hire Form</li> <li>If regular Agency please ensure "GS" or "WG" is written on your CTR</li> </ul>	<b>Contract Equipment/ Contract Crews:</b> <ul style="list-style-type: none"> <li>Agreement</li> <li>Manifest</li> <li>Resource Order</li> <li>Inspections</li> </ul>	<b>Cooperator:</b> <ul style="list-style-type: none"> <li>Cooperative Agreement</li> <li>Resource Order</li> </ul>

### When emailing finance:

- Overhead/FED: *subject line:* TIME, Resource #, Resource Name
- Equipment/Cooperator: *subject line:* EQTR, Resource #, Resource Name

**Prior to your demob date, please contact Finance via email to expedite the demob process.**

**Upon submittal of your final CTR/Shift Tickets, Finance will email you copies of your pay documents for review and signature.**

**Local Government Resources & CalOES on CFAA also check-in here:**



**Rick Young CalOES AREP  
616-541-3165**



# FINANCE MESSAGE



## TIME Process

**Shift Tickets:** Line supervisors complete for Hired Equipment and submit hard copy to TIME, OR complete an e-Shift Ticket online at <https://shifftickets.fire.ca.gov> AND provide a hard copy to TIME. Shift Ticket example on next page of IAP.

**Personnel Time:** All Cal Fire personnel check in to TIME trailer located at fairgrounds in Yreka.

**Hired Equipment:** All Hired Equipment resources check in to TIME trailer located at fairgrounds in Yreka with a copy of your agreement.

**Local Government:** Check-in with OES Rep, located at the fairgrounds in Yreka. See previous page of IAP.

## COMP/CLAIMS

Report all comp claims to FINANCE. Bill Stirton 707-499-9251

## AO-341 Hotel Rosters

Please sign the roster for every night.

## Feeding

Feeding is provided at the Yreka fairgrounds.

Off-Site feeding is approved for DINNER ONLY for personnel lodging in the following locations:

MEDFORD			ASHLAND	Mt. Shasta
Elmer's 2000 Biddle Rd. Medford, OR	Elmer's 68 E Stewart Ave. Medford, OR	Applebee's 1388 Biddle Rd. Medford, OR	Oak Tree Bar & Grill 2510 Ashland St. Ashland, OR	Black Bear Diner 401 W Lake St. Mt. Shasta, CA



# CAL FIRE SISKIYOU UNIT



## Finance Section – Shift Ticket Examples

### 24HR LINE RESOURCE - 2 OPERATORS

EMERGENCY SHIFT TICKET and EVALUATION FORM <small>The responsible Government Officer will complete this form each shift.</small>						Contractor Name					
Incident or Project Name <b>SHELLY</b>			Incident Number <b>CAKNF005159</b>		Request Number <b>E-20007</b>		Operator #1 (DAY SHIFT) <b>FIRST &amp; LAST</b>		Operator #2 (NIGHT SHIFT) <b>FIRST &amp; LAST</b>		
Agreement Number <b>SHU 0012345678</b>						Operator Furnished By:		<input checked="" type="checkbox"/> Contractor		<input type="checkbox"/> Government	
Equipment Make <b>2002 CATERPILLAR</b>			Equipment Model / Type <b>D6N XL, TYPE 2 - E</b>			Operating Supplies Furnished By:		<input checked="" type="checkbox"/> Contractor		<input type="checkbox"/> Government	
Serial Number <b>COMPLETE SERIAL #</b>			License Number			Equipment Status		<input checked="" type="checkbox"/> Inspected		<input checked="" type="checkbox"/> Under Agreement	
Equipment Use						Released by Government		Withdrawn by Contractor		Remarks/Comments**	
Date Mo / Day		Start	Stop	Work	(Circle) Hours	Days / Miles		Assignment			
<b>6/18</b>		<b>0701</b>	<b>2400</b>	<b>17</b>				<b>DIV X</b>			
<b>6/19</b>		<b>0001</b>	<b>0700</b>	<b>7</b>				<b>DIV X</b>			
Vendor Rating						Govt. Rep. Name and Position – PRINT					
						Poor*		Avg.		Good	
						Exc.		N/A			
Met Performance Expectations						Govt. Rep. Signature					
Equipment in Safe Working Condition						<b>VENDOR RATING MUST BE DONE</b>		Contractor Signature			
Operator Skill Level								<b>Contractor Signature</b>			
Operates Safely											
Operator's Cooperation Level											
Overall Performance						Date		Time			
						<b>7/9/2024</b>		<b>0700</b>			
* NOTE: any rating of POOR requires an explanation in Comment Section.										CAL FIRE 297 (Rev 3-2011)	
** Final evaluation or for more documentation, use a CALFIRE Form 230 or equivalent.											

### 12HR LINE RESOURCE - 1 OPERATOR

EMERGENCY SHIFT TICKET and EVALUATION FORM <small>The responsible Government Officer will complete this form each shift.</small>						Contractor Name					
Incident or Project Name <b>SHELLY</b>			Incident Number <b>CAKNF005159</b>		Request Number <b>E-20008</b>		Operator #1 (DAY SHIFT) <b>FIRST &amp; LAST</b>		Operator #2		
Agreement Number <b>SHU 0012345678</b>						Operator Furnished By:		<input checked="" type="checkbox"/> Contractor		<input type="checkbox"/> Government	
Equipment Make <b>1999 PETERBILT 379</b>			Equipment Model / Type <b>TRANSPORT 18 WHEEL</b>			Operating Supplies Furnished By:		<input checked="" type="checkbox"/> Contractor		<input type="checkbox"/> Government	
Serial Number <b>LAST 8 OR FULL VIN</b>			License Number <b>12345A1</b>			Equipment Status		<input checked="" type="checkbox"/> Inspected		<input checked="" type="checkbox"/> Under Agreement	
Equipment Use						Released by Government		Withdrawn by Contractor		Remarks/Comments**	
Date Mo / Day		Start	Stop	Work	(Circle) Hours	Days / Miles		Assignment			
<b>4/1</b>		<b>0701</b>	<b>1900</b>	<b>12</b>				<b>DIV X</b>			
Vendor Rating						Govt. Rep. Name and Position – PRINT					
						Poor*		Avg.		Good	
						Exc.		N/A			
Met Performance Expectations						Govt. Rep. Signature					
Equipment in Safe Working Condition						<b>VENDOR RATING MUST BE DONE</b>		Contractor Signature			
Operator Skill Level								<b>Contractor Signature</b>			
Operates Safely											
Operator's Cooperation Level											
Overall Performance						Date		Time			
						<b>7/9/2024</b>		<b>1900</b>			
* NOTE: any rating of POOR requires an explanation in Comment Section.										CAL FIRE 297 (Rev 3-2011)	
** Final evaluation or for more documentation, use a CALFIRE Form 230 or equivalent.											



If you would like to be part of our Cooperators Team, use this QR code to have your name on our mailing list and Cooperators Contact Sheet. You can get our meeting updates, agendas and IAP's.

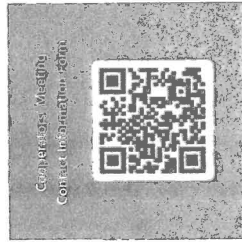

## Logistics Hours

- Caterer Hours: Breakfast: 0530 - 0900**
- Dinner: 1800 - 2130**
- Shower: 0500-1200, 1400 – 2300**
- Supply: 0630-2130**
- Laundry: 0500-2200**
- Fuel Tender 0600-1300, 1500-2200**

## If you are a Trainee on the Assignment

**John Fakehany**  
 TNSP  
 909-693-9748

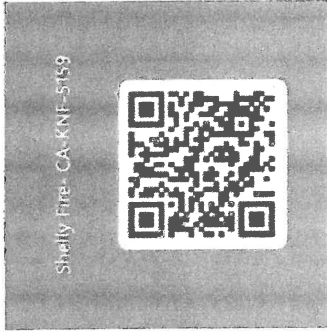

**Jecobie Waters**  
 TNSP(t)  
 530-414-3470

**Make Sure to Register With Training**

## HUMAN RESOURCE MESSAGE

### ENCOURAGEMENT - STAY THE COURSE

Your contribution to this incident is critical. Don't let distractions derail you from the mission you have to accomplish. If you allow someone else to Influence your attitude where you to get so angry you say or do things out of character you later regret, or you succumb to pressure to do something against your values, you give away your power. It's important to behave according to your values, no matter what is going on around you.

Take control of the day or the day will take control of you.

Feel free to call/text HRSP if you have questions.  
**Adam Alvarez – (HRSP) - (707) 373-8715**  
**NFFE Union: Gay Baxter - Local 1865 Vice President**  
**gay.baxter@usda.gov, Phone: Cell – (530) 598-6095**



**TRANSPORTATION**  
SHELLY  
07/16/24



- Mobile Retardant Base
- Helibase
- ⊕ Sling Site
- ⊗ Division Break
- ⊘ Branch Break
- ⊙ Incident Command Post
- ⊚ Drop Point
- ⊛ Closure
- ⊜ Camp
- ⊝ Staging Area
- ⊞ Lookout
- ⊟ Landmark
- ⊠ Gate
- ⊡ Bridge
- ⊢ Stream Crossing
- ⊣ Road Repair
- ⊤ Dozer Push
- ⊥ Repeater
- ⊦ Safety Zone
- ⊧ Hazard
- ⊨ Draft Site
- ⊩ Hydrant
- ⊪ Restricted Water Source
- ⊫ Contained
- ⊬ Uncontained
- ⊭ Wildfire Daily Fire Perimeter
- ⊮ Secondary Highway
- ⊯ Major Road
- ⊰ Minor Road
- ⊱ National Trail
- ⊲ Trail
- ⊳ National Designated Trail
- ⊴ Water Trail
- ⊵ USFS Wilderness
- ⊶ USFS Administrative Forest
- ⊷ Non Forest
- Transportation Routes
- ⊸ Kiddier Creek Access
- ⊹ North Fork Salmon Access
- ⊺ Sawyers Bar Rd Access
- ⊻ Scott River Access



1:240,000 NFD83 LTM 11N

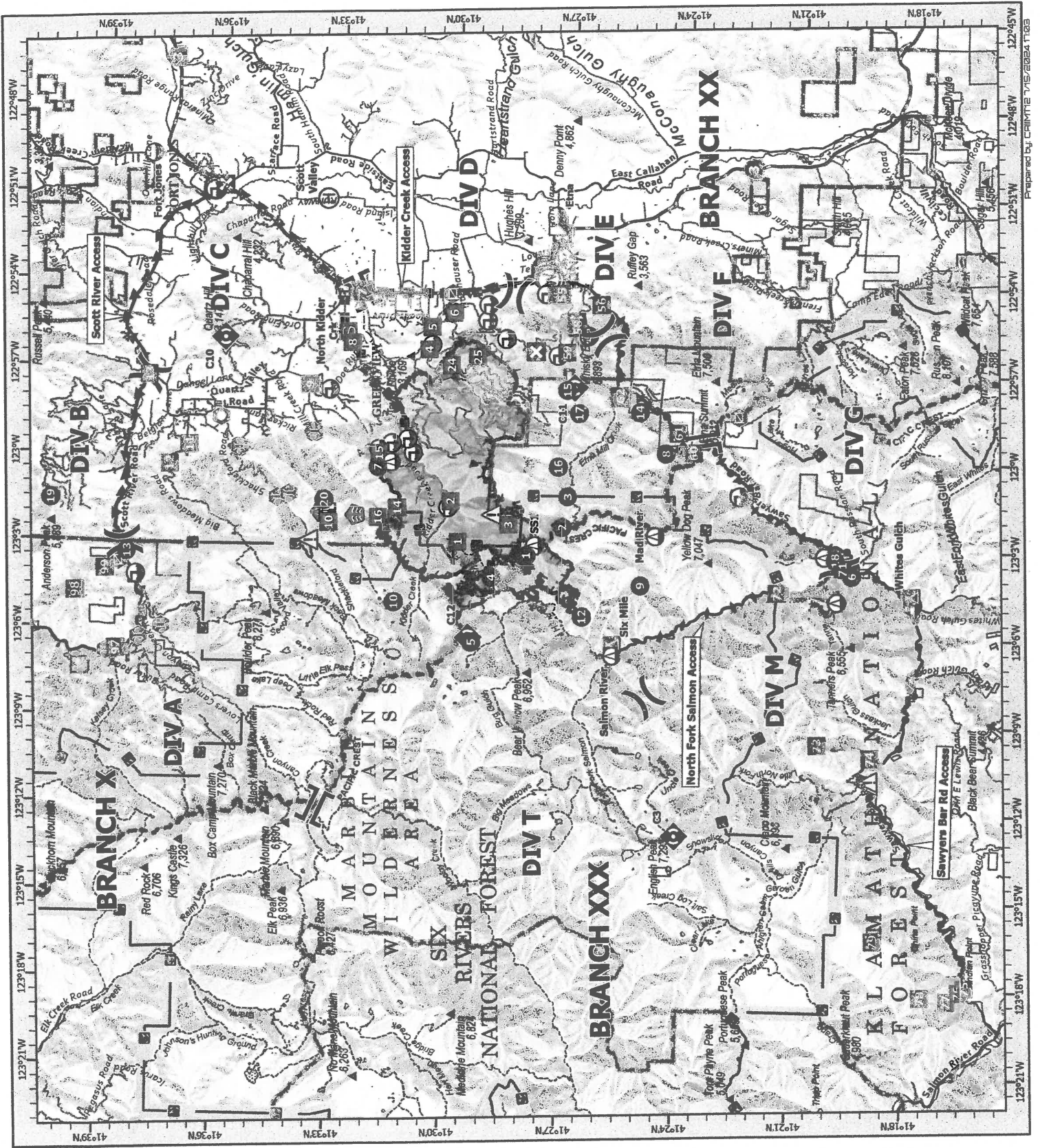

Prepared by CALMTE 7/15/2024 11:03

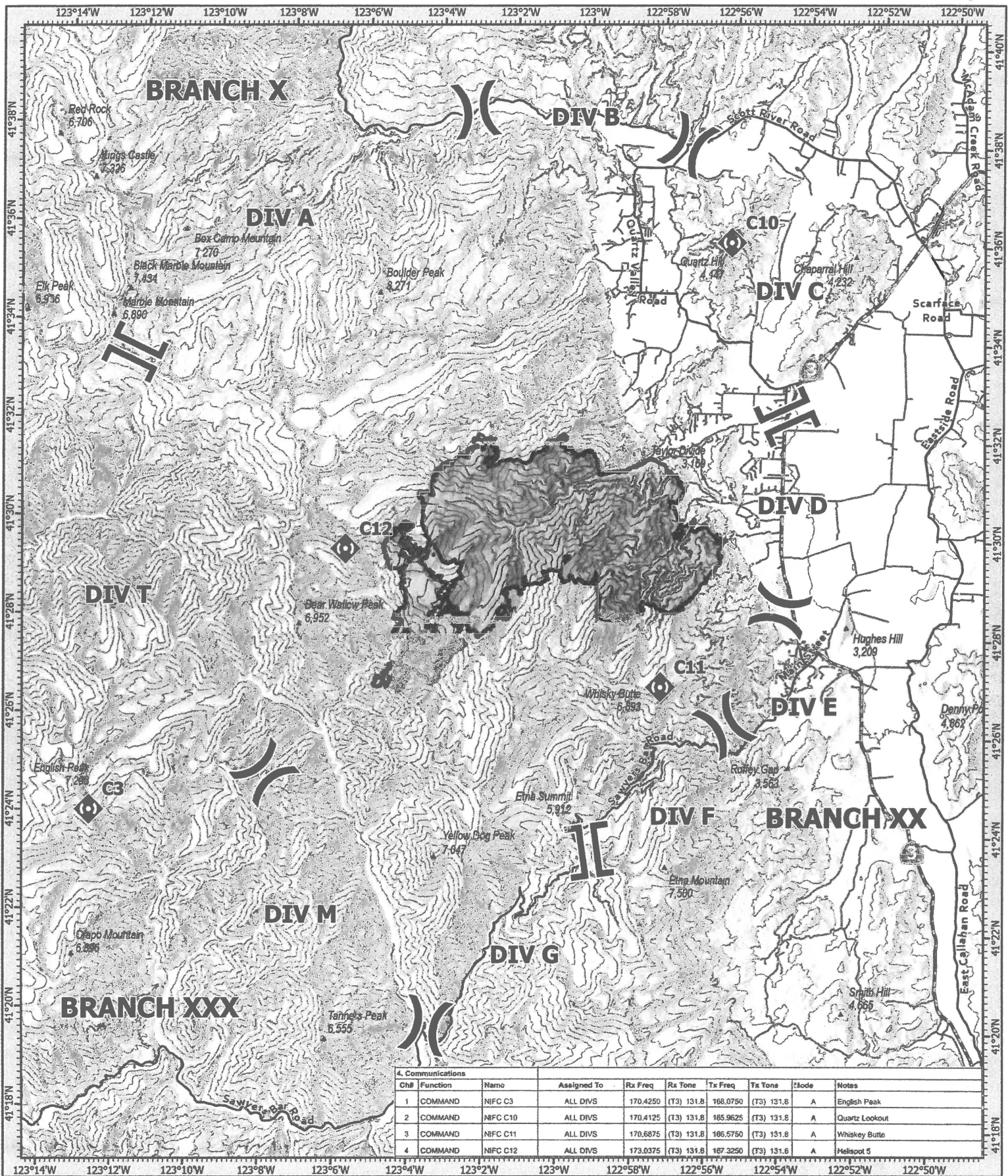

Ch#	Function	Name	Assigned To	Rx Freq	Rx Tone	Tx Freq	Tx Tone	Mode	Notes
1	COMMAND	NIFC C3	ALL DIVS	170.4250	(T3) 131.8	168.0750	(T3) 131.8	A	English Peak
2	COMMAND	NIFC C10	ALL DIVS	170.4125	(T3) 131.8	165.9625	(T3) 131.8	A	Quartz Lookout
3	COMMAND	NIFC C11	ALL DIVS	170.6875	(T3) 131.8	166.5750	(T3) 131.8	A	Whiskey Butte
4	COMMAND	NIFC C12	ALL DIVS	173.0375	(T3) 131.8	167.3250	(T3) 131.8	A	Helipad 5



- ) ( Division Break
- ] [ Branch Break
- ◆ Repeater
- ▭ Wildfire Daily Fire Perimeter
- ▲ Gap; Summit

**COMMUNICATIONS**  
**SHELLY**  
 CA-KNF-005159  
 07/16/24

1:100,000

NAD83 CA ALBERS

0 1 2 4 Miles

Prepared by: CAIIMT12 7/15/2024 15:43



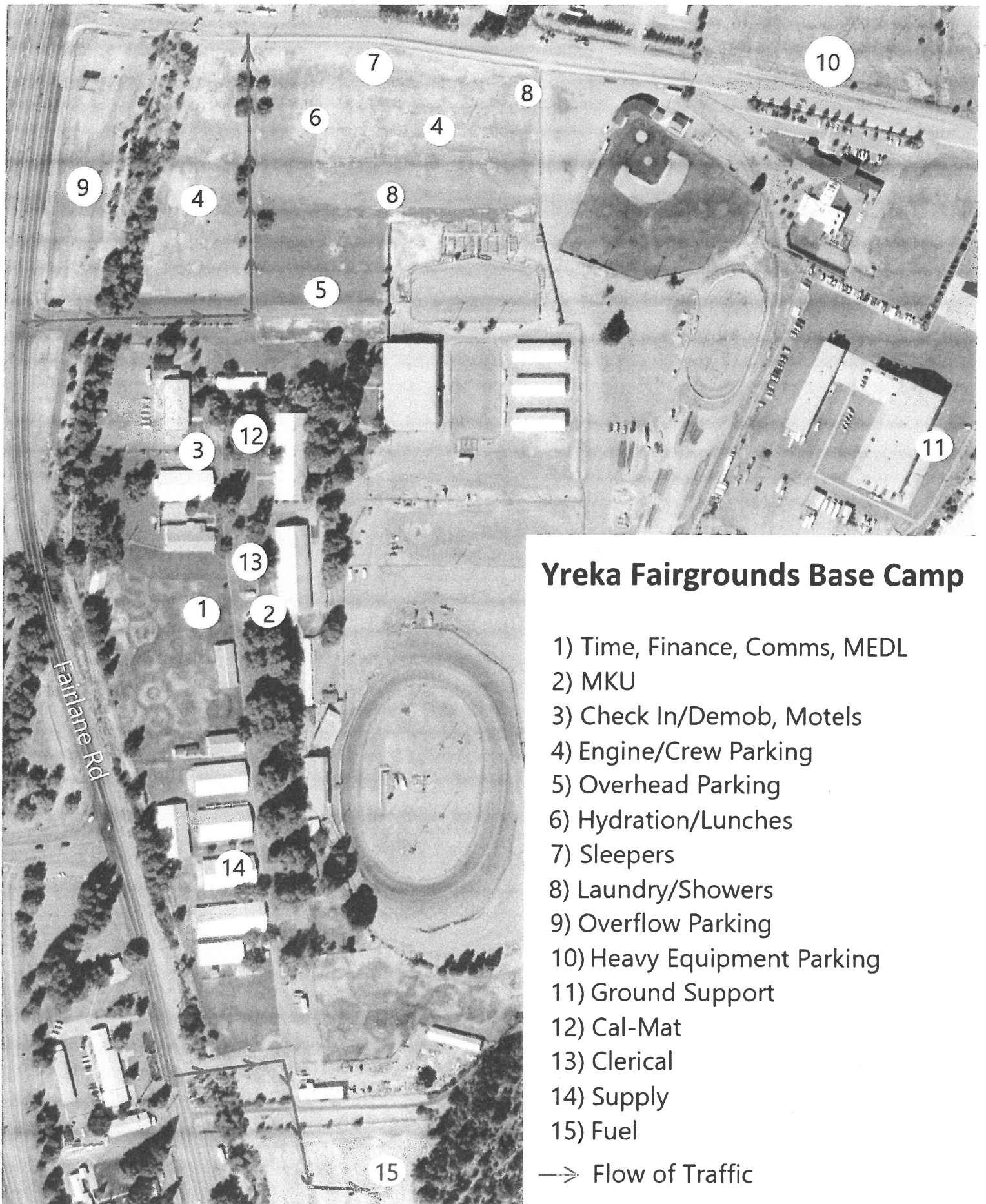

## Yreka Fairgrounds Base Camp

- 1) Time, Finance, Comms, MEDL
- 2) MKU
- 3) Check In/Demob, Motels
- 4) Engine/Crew Parking
- 5) Overhead Parking
- 6) Hydration/Lunches
- 7) Sleepers
- 8) Laundry/Showers
- 9) Overflow Parking
- 10) Heavy Equipment Parking
- 11) Ground Support
- 12) Cal-Mat
- 13) Clerical
- 14) Supply
- 15) Fuel

→ Flow of Traffic

Shelly Incident CA-KNF-005159  
 1712 Fairlane Rd, Yreka CA 96097

# CIIMT 12 Line Order Worksheet



Date, Time, and From Who Order Was Placed:		Order Number:	Delivery Location and Time (Div, LZ, DP, Lat/Long, etc)	Delivery Mode (Delivery, Pickup, Helo, etc.):
Order received in Communications by: <b>Delivery by who &amp; time and/or date scheduled. Detailed instructions and notes if needed:</b>				
<p><b>Item # Description</b> <i>Note: Items match reference cards carried by Team 12 operations personnel</i> <b>Quantity Ordered</b></p>				
1	<b>Mark III Pump Kit:</b> Contains frame and Alice Pack with Straps, 1ea 10' x 1.5" Hard Suction, Instructions, Tool Roll Kit, 1ea 35GPM Nozzle, 1ea 60GPM Nozzle, 1ea Twin Tip Nozzle 1", 1qt two cycle oil, Packsack-waterproof w/straps, Collapsible Bucket, Hand Primer, 1ea 10' x 20' Plastic Sheeting, 1ea 5 Gallon Fuel Can with Adapters, 1ea 1.5" Check and Bleeder Valve, 1ea 1.5" Foot Valve, 1ea 1.5" Pressure Relief Valve, 1ea 1.5" Gated Wye, 1ea Spanner Wrench, P-Cord			
2	<b>UNI-Engine (Klump Pump)</b> Dimensions: 7' wide x 10' Long, 1000 Gallon Capacity, 13 HP, 90 GPM, @ 110 psi, Unleaded Fuel, 24' of 2" Hard Suction, 1000' of 1.5", 800' of 1", 400' ¾" Hose, Self-leveling System with Manual Jacks, 1600 lbs. Fully Equipped w/Type-2 Helo Cables, 5 Gallons of Foam with proportioner			
3	<b>Norton Hose Kit</b> 1 ½" Hose - 5000 Feet, 1" Hose - 2000 Feet, ¾" Hose - 2000 Feet, ½" Hose - 25ea, 1 ¼" to 1" Reducers - 25 ea, 1" to ¾" Reducers 25 ea, 1" Combination Nozzles - 25 ea, ¾" Nozzles - 25 ea, Hose Clamps - 3 ea, Class A Foam - 25 Gallons, 1 ½" Combo Nozzles - 5 ea, ¾" Wye's - 25 ea			
4	<b>Half-Norton Hose Kit</b> 1 ½" Hose, 2500 Feet, 1" Hose, 1000 Feet, ¾" Hose, 1000 Feet, 1 ½" Gated Wye's, 12ea, 1 ¼" to 1" Reducers, 12ea, 1" to ¾" Reducers, 12ea, 1" Combo Nozzles, 12 ea, ¾" Nozzles, 12ea, Hose Clamps - 3 ea, Class A Foam - 10 Gallons, 1 ½" Combo Nozzles - 2 ea, ¾" Wye's - 12 ea			
5	<b>Coyote Package (For a 20 Person Crew - Approx 785lbs)</b> 50 gal Water - 12 cases, 25 gal Gatorade - 6 cases, 3 Cases of MRE's, 40ea Sack Lunches, 1 case - AA Batteries, 5 Rolls Toilet Paper, 20 GL Gasoline, 4 GL Bar and Chain Oil, ¼ Box Trash Bags, 25ea Bath-In-A-Bags, 25ea Towel, Cleansing 12" x 30", 2 to 4ea Gold Bond, 40oz. 2-Cycle Mix,			
6	<b>1000 foot hose lay kit includes the following:</b> 10ea 100' x 1 1/2" Hose, 10ea 100' x 1" Hose, 10ea 1 1/2" Gated Wyes, 10ea 1 1/2" to 1" Reducers, 10ea 1" Nozzles			
7	<b>2000 foot hose lay kit includes the following:</b> 20ea 100' x 1 1/2" Hose, 20ea 100' x 1" Hose, 20ea 1 1/2" Gated Wyes, 20ea 1 1/2" to 1" Reducers, 20ea 1" Nozzles			
8	<b>3000 foot hose lay kit includes the following:</b> 30ea 100' x 1 1/2" Hose, 30ea 100' x 1" Hose, 30ea 1 1/2" Gated Wyes, 30ea 1 1/2" to 1" Reducers, 30ea 1" Nozzles			

CI/IMT 12 Line Order Worksheet - Page 2

Item #	Description	NFES #	Quantity Requested	Item #	Description	NFES #	Quantity Requested
9	Hose (50') Garden, 3/4"	1016		34	Gas Unleaded (Gallons)		
10	Hose (100'), 1"	0966		35	Oil 2 Cycle (Pints)	0344	
11	Hose (100'), 1 1/2"	0967		36	Bar oil (Qts)	1869	
12	Nozzle, Garden, 3/4"	0136		37	Drlp torch - ea	0241	
13	Nozzle, Forester, 1"	0024		38	Drip torch mix 3.5 : 1.5 (gallon)		
14	Nozzle, KK Type, 1"	1081		39	Fusees BX	0105	
15	Nozzle, KK Type, 1 1/2"	1082		40	Flare Gun Rounds (12/BX)	0687	
16	Wye, Gated, 3/4"	0739		41	Cartridge #6 purple (box)	0372	
17	Wye, Gated, 1"	0839		42	Batteries "AA" Pkg, (24/PKG)/BX	0030	
18	Wye, Gated, 1 1/2"	0883		43	Ribbon, Flagging (Specify Color)		
19	Inline Tee, 1" x 1" x 3/4"	1809		44	Water, Cubies		
20	Inline Tee 1" x 1" x 1"	2240		45	Water, Bottled, Cases		
21	Inline Tee 1 1/2" X 1"	0731		46	Gatorade		
22	Reducer 1" X 3/4"	0733		47	MRE's (12/BX)	1842	
23	Reducer 1 1/2" to 1"	0009		48	Heavy Mill Plastic	0283	
24	Increaser, 3/4" X 1"	2235		49	Washcloth, waterless, Cleansing	0206	
25	Increaser, 1" X 1 1/2"	0416		50	Wrap, Structure 54" x 300'	0881	
26	Foam 5 gal	1145		51	Sprinkler Kit		
27	Foam 4 oz (For Backpack Pump)	3400		52	Mark 3 Pump		
28	Backpack Pump	1197		53	Mark 3 Pump Kit w/10 gal Mix Fuel		
29	Pumpkin (Gallons?)			54	Chainsaw Kit	0340	
30	Porta-Tank (Gallons?)			55	Mop-Up Kit, 3-wand	0772	
31	Shovel	170		56	Pump Kit, Lightweight, 2-Cycle	0670	
32	Combi Tool	146		57	Gas, raw and 2 qts 2-Cycle Oil, ea		
33	McCloud	296		58	Lightweight Pump Kit - Cache w/5 gal fuel		
				59	Gas, raw, 1 gallon w/ 1qt 2-cycle oil, ea		

Notes:







# MEDICAL PLAN (ICS 206 WF) CIIMT 12

<b>1. Incident Name</b>			<b>2. Operational Period</b>				
<b>SHELLY INCIDENT CA-KNF-005159</b>			Date/Time: <b>07/16/2024 – 07/17/2024 0700-0700</b>				
<b>3. EMS / Ambulance Services/Aid Stations</b>							
<b>Name</b>	<b>Location</b>	<b>Frequency/Phone</b>		<b>Advanced Life Support (ALS)</b> Yes No			
ETNA AMBULANCE	ETNA, CA	Shelly Communications		X			
MT. SHASTA AMBULANCE	YREKA, CA	Shelly Communications		X			
MT. MEDICS Aid Station	ICP	530-859-2799		X			
<b>4. Air Rescue / Air Ambulance Services</b>							
<b>Name</b>	<b>Phone</b>		<b>Type of Aircraft &amp; Capability</b>				
MERCY AIR	Shelly Communications		AIR AMBULANCE, 24 HR ALS, NO HOIST				
PHI	Shelly Communications		AIR AMBULANCE, 24 HR ALS, NO HOIST				
REACH AIR	Shelly Communications		AIR AMBULANCE, 24 HR ALS, NO HOIST				
CHP	Shelly Communications		0600-0230, ALS, DAY HOIST ONLY, NO SHORT HAUL				
COAST GUARD	Shelly Communications		24 HR HOIST, BLS ONLY				
National Guard (G841)	Shelly Communications		24 HR HOIST, ALS				
<b>5. Hospitals (all times estimated from incident location)</b>							
<b>Name &amp; Level</b>	<b>GPS Datum – WGS 84 Degrees Decimal Minutes</b>		<b>Travel Time</b> Air Gnd		<b>Phone</b>	<b>Helipad</b> Yes No	<b>Address</b>
UC DAVIS MEDICAL CENTER LEVEL 1 TRAUMA	Lat:	33°33.292'N	1.5hr	6hr	916-734-3790 ER Desk	X	2315 Stockton Blvd. Sacramento, CA 95817
	Long:	121°27.326'W					
MERCY MEDICAL CENTER Redding LEVEL 2 TRAUMA	Lat:	40°34.325'N	40m	3hr	530-225-7200 ER Desk	X	2175 Roseline Ave. Redding, CA 96001
	Long:	122°23.700'W					
ASANTE ROGUE REGIONAL MEDICAL CENTER-LEVEL 2	Lat:	42°19.07'N	20m	2hr	541-789-7132 ER Desk	X	2825 E. Barnette Rd. Medford, OR 97504
	Lat:	122°49.90'W					
MERCY MEDICAL CENTER Mt. Shasta LEVEL 3 TRAUMA	Lat:	41°19.111'N	30m	2hr	530-926-9360 ER Desk	X	914 Pine St. Mt. Shasta. CA 96067
	Long:	122°19.200'W					
FAIRCHILD MEDICAL CENTER LEVEL 4 TRAUMA	Lat:	41°43.181'N	20m	1.5h	530-841-6292 ER Desk	X	444 Bruce St. Yreka, CA 96097
	Long:	122°38.757'W					
<b>6. Division / Crew Emergency Pre-Plan</b>							<i>Update and discuss with assigned resources daily.</i>
<b>Fireline EMT / Medic's Division / Branch Location</b>							
<b>Air Hoist site location site: Lat: / Long: / Elevation:</b>							
<b>Helispot: Lat: / Long: / Elevation:</b>							
<b>7. Prepared By (Medical Unit Leader)</b>			<b>8. Date/Time</b>		<b>9. Reviewed By (Safety Officer)</b>		<b>10. Date/Time</b>
<i>Ron Sandler</i> MEDL			07/15/2024 1600		<i>Michael Seymour</i> SOFC		07/15/2024 1600

# MEDICAL PLAN (ICS 206 WF) CIIMT 12

## Medical Incident Report

**FOR A NON-EMERGENCY INCIDENT, WORK THROUGH CHAIN OF COMMAND TO REPORT AND TRANSPORT INJURED PERSONNEL AS NECESSARY.**

**FOR A MEDICAL EMERGENCY: IDENTIFY ON SCENE INCIDENT COMMANDER BY NAME AND POSITION AND ANNOUNCE "MEDICAL EMERGENCY" TO INITIATE RESPONSE FROM IMT COMMUNICATIONS/DISPATCH.**

**Use the following items to communicate situation to communications/dispatch.**

**1. CONTACT COMMUNICATIONS / DISPATCH (Verify correct frequency prior to starting report)**

*Ex: "Communications, Div. Alpha. Stand-by for Emergency Traffic."*

**2. INCIDENT STATUS: Provide incident summary (including number of patients) and command structure.**

*Ex: "Communications, I have a Red priority patient, unconscious, struck by a falling tree. Requesting air ambulance to Forest Road 1 at (Lat./Long.) This will be the Trout Meadow Medical, IC is TFLD Jones. EMT Smith is providing medical care."*

Severity of Emergency / Transport Priority	<input type="checkbox"/> <b>RED / PRIORITY 1 Life or limb threatening injury or illness. Evacuation need is IMMEDIATE</b> <i>Ex: Unconscious, difficulty breathing, bleeding severely, 2° – 3° burns more than 4 palm sizes, heat stroke, disoriented.</i> <input type="checkbox"/> <b>YELLOW / PRIORITY 2 Serious Injury or illness. Evacuation may be DELAYED if necessary.</b> <i>Ex: Significant trauma, unable to walk, 2° – 3° burns not more than 1-3 palm sizes.</i> <input type="checkbox"/> <b>GREEN / PRIORITY 3 Minor Injury or illness. Non-Emergency transport</b> <i>Ex: Sprains, strains, minor heat-related illness.</i>
Nature of Injury or Illness & Mechanism of Injury	Brief Summary of Injury or Illness <i>(Ex: Unconscious, Struck by Falling Tree)</i>
Transport Request	<i>Air Ambulance / Short Haul/Hoist Ground Ambulance / Other</i>
Patient Location	<i>Descriptive Location &amp; Lat. / Long. (WGS84)</i>
Incident Name	<i>Geographic Name + "Medical" (Ex: Trout Meadow Medical)</i>
On-Scene Incident Commander	<i>Name of on-scene IC of Incident within an Incident (Ex: TFLD Jones)</i>
Patient Care	<i>Name of Care Provider (Ex: EMT Smith)</i>

**3. INITIAL PATIENT ASSESSMENT: Complete this section for each patient as applicable (start with the most severe patient)**

Patient Assessment: See IRPG PAGE 106

Treatment:

**4. TRANSPORT PLAN:**

Evacuation Location *(if different): (Descriptive Location (drop point, intersection, etc.) or Lat. / Long.)* Patient's ETA to Evacuation Location:

Helispot / Extraction Site Size and Hazards:

**5. ADDITIONAL RESOURCES / EQUIPMENT NEEDS:**

*Example: Paramedic/EMT, Crews, Immobilization Devices, AED, Oxygen, Trauma Bag, IV/Fluid(s), Splints, Rope rescue, Wheeled litter, HAZMAT, Extrication :*

**6. COMMUNICATIONS: Identify State Air/Ground EMS Frequencies and Hospital Contacts as applicable**

Function	Channel Name/Number	Receive (RX)	Tone/NAC *	Transmit (TX)	Tone/NAC *
COMMAND					
AIR-TO-GRND					
TACTICAL					

**7. CONTINGENCY: Considerations: If primary options fail, what actions can be implemented in conjunction with primary evacuation method? Be thinking ahead. .**

**8. ADDITIONAL INFORMATION: Updates/Changes, etc. .**

**REMEMBER: Confirm ETA's of resources ordered. Act according to your level of training. Be Alert. Keep Calm. Think Clearly. Act Decisively. .**