

Thursday

INCIDENT ACTION PLAN SHELLY INCIDENT

CA-KNF-005159
P5 R18J (0505)



OPERATIONAL PERIOD

7/11/2024 0700
to
7/12/2024 0700



Check-In, IAP, Maps,
Demob, Briefing

Thursday

INCIDENT OBJECTIVES (ICS 202)

1. Incident Name: <p style="text-align: center;">SHELLY</p>	2. Operational Period: <table style="width: 100%; border: none;"> <tr> <td style="border: none;">Date From:</td> <td style="border: none;">7/11/2024</td> <td style="border: none;">Date To:</td> <td style="border: none;">7/12/2024</td> </tr> <tr> <td style="border: none;">Time From:</td> <td style="border: none;">0700</td> <td style="border: none;">Time To:</td> <td style="border: none;">0700</td> </tr> </table>	Date From:	7/11/2024	Date To:	7/12/2024	Time From:	0700	Time To:	0700
Date From:	7/11/2024	Date To:	7/12/2024						
Time From:	0700	Time To:	0700						

3. Objective(s):

Leaders Intent

- Implement a full suppression strategy on the Shelly Fire. Values at risk include human safety, private timberlands, communities, cultural, and wilderness areas. Apply tactics that offer the highest probability of success.
- All incident assigned personnel should be prepared to take appropriate actions regarding:
 - Personal safety and the safety of others, including driving slowly and defensively.
 - Professional behavior, conduct, and timely / effective communication.
 - Manage fatigue by taking breaks and maintaining work / rest cycles.
 - Provide the highest level of customer service to all involved with or impacted by the Shelly Fire.

Management Objectives

- Provide for firefighter and public safety through hazard recognition and application of the risk management process.
- Coordinate all public information to provide timely and continuous information to affected agency partners, cooperators, and to the public.
- Coordinate suppression activities with assigned incident resource advisors to minimize impacts on natural and cultural resources.
- Maintain relationships with partner agencies, elected officials, organizations, tribes, neighboring landowners, and community groups and members.

Control Objectives

- To limit fire growth and to prevent the fire from spreading to private property, surrounding communities and values at risk, keep the Shelly Fire:
 - North of Sawyer's Bar Road
 - South of Scott River Road
 - East of Ukonom Ranger District
 - West of Highway 3

5. Site Safety Plan Required? Yes No

Approved Site Safety Plan(s) Located at:

6. Incident Action Plan

<input checked="" type="checkbox"/> ICS 203	<input type="checkbox"/> ICS 215A	<input type="checkbox"/> ICS 205 A	<input type="checkbox"/>
<input checked="" type="checkbox"/> ICS 204	<input checked="" type="checkbox"/> ICS 220	<input checked="" type="checkbox"/> Training Message	<input type="checkbox"/>
<input checked="" type="checkbox"/> ICS 205	<input checked="" type="checkbox"/> Facility Maps	<input type="checkbox"/> Travel Map	<input type="checkbox"/>
<input checked="" type="checkbox"/> ICS 206	<input checked="" type="checkbox"/> Weather Forecast	<input type="checkbox"/> Demob Plan	<input type="checkbox"/> County Health Message
<input checked="" type="checkbox"/> ICS 208	<input checked="" type="checkbox"/> Fire Behavior	<input checked="" type="checkbox"/> Finance Message	<input checked="" type="checkbox"/> ICS 214

7. Prepared By: For B. Vergne/G. Ozard Position/Title: PSC Signature:

8. Approved by Incident Commander: M. Conklin/K. Cunningham Signature:

ORGANIZATION ASSIGNMENT LIST (ICS 203)

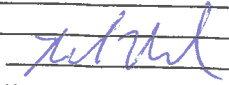
1. Incident Name: SHELLY		2. Operational Period: Date From: 7/11/2024 Time From: 0700		Date To: 7/12/2024 Time To: 0700	
3. Incident Commander(s) and Command Staff:			7. Operation Section:		
IC/UC's	M. Conklin/K. Cunningham	Operations	J. Owings/S. Lauderdale/J. Flores(T)		
Deputy	N. Johnny/P. Russell(T)	Deputy Operations	K. Litz/J. Chester(T)/A. Schultz(T)		
Safety Officer	M. Seymour/M. Lipson	Night Ops	R. Szczepanek/K. Bohall		
Information Officer	L. Sieliet/S. Bishop/D. McMillin(T)	Strategic Ops	E. Zanotto/J. Sohr(T)		
Liaison Officer	J. Martinez/J. Neumann(T)/T. Gonzalez(T)	Branch	X	J. Walton(12), J. Vickers (T)	
		Division/Group	A	G. Lowdermilk/S. Rushing(T)	
		Division/Group	B	C. Markey (12)/J. Rogers (T)	
		Division/Group	C	J. Jones	
		Division/Group	D	J. Duncan	
		Branch	XX	C. Periera (12), M. Khazaal	
		Division/Group	E	C. Martinelli/T. Richter (12)/A. Cholico(T)	
		Division/Group	F	D. Helgeson	
		Division/Group	G	A. Luna/R. Flitt(T)	
		Division/Group	T	R. Noxon/J. Bird(T)	
		Division/Group	Night	TBD	
		Division/Group			
		Branch	Contingency	L. Wright	
		Division/Group	North	S. Kovacs/J. Stitt(T)	
		Division/Group	South	R. DeCamp	
		Division/Group	East	M. Milojevich (12)	
		Division/Group			
		Branch	Structure	C. Costa (12), J. Howard (T) (12)	
		Division/Group	Etna	R. West (12)	
		Division/Group	Quartz Valley	TBD (12)	
		Division/Group	Greenview	C. Reginatto (12)	
5. Planning Section:					
Chief	B. Vergne/G. Ozard/ R. Verdie(T)/ J. Saiz(T)	Division/Group			
Deputy	S. Anderson	Division/Group			
Resource Unit	M. Yeun/R. Resnick/T.Hullquist(T)	Branch			
Situation Unit	R. Rook/R. Toby	Division/Group			
Documentation Unit	RIST	Division/Group			
Demobilization Unit	J. Grisedale	Division/Group			
GISS	R. Gonzalez/B. Hurtado	Division/Group			
FBAN	P. Doyle	Division/Group			
IMET	J. Ruthford	Air Operations Branch		Director:	K. Beinschroth
Training	J. Fakehany	Air Support Group Supervisor		D. Fulk(T)	
HRSP	A. Alvarez	Air Tactical Group Supervisor			
6. Logistics Section			Siskiyou County Helibase Manager		
Chief	S. Ashbach/S. Irvine/D. Alicea/J. Fox(T)				
Supply Unit	M. Keck	8. Finance/Administration Section:			
Facilities Unit	A. Curley/E. Jensen(T)	Chief	R. Lang/L. Wilson/M. White/D. Dukart(V)		
Ground Support Unit	C. Syler/J. Lantello(T)	Time Unit	C. Scott/A. Van Atta		
Communications Unit	C. Perry	Procurement Unit	P. Wood/R. Smith/R. Kirtland(T)		
Medical Unit	B. Bennewate	Comp/Claims Unit			
Food Unit	S. Katanich	Cost Unit	E. Molina(T)		
Prepared By: Name: B. Vergne/G. Ozard Position/Title: PSC Signature: 					
ICS 203 Date/Time: 7/10/2024 2300 hours					

FIRE WEATHER FORECAST

FORECAST NO. 6

NAME OF INCIDENT: Shelly

PREDICTION FOR: Thursday July 11, 2024

UNIT: Klamath National Forest

TIME AND DATE

SIGNED: Julia E. Ruthford

FORECAST ISSUED: 1900 Wednesday 7/10/24

Julia Ruthford – (530) 440-4898
Incident Meteorologist

WEATHER DISCUSSION: Upper level ridging will continue to bring hot, dry and unstable conditions while limited mid level moisture continues to gradually filter in aloft and further destabilizes the atmosphere. This combination will increase the potential for PyroCumulus to develop on top of the column if the fire produces enough heat. An onshore pressure gradient combined with a heat low inland will bring gusty W-SW to W-NW ridge level and down-canyon winds this afternoon & evening combined with continued dry afternoon Min RHs.

THURSDAY:

WEATHER: Hot, dry & unstable. Sunny but smoky with afternoon cumulus build-ups possible along the Mtns.

MAXIMUM TEMPERATURE: Highs ranging from the mid 80s along ridges to upper 90s valleys.

MINIMUM RELATIVE HUMIDITY: 14-17% in valleys and 18-21% along ridges.

20 FOOT WINDS:

SW of the PCT – Up-slope winds of 3-5 mph developing late morning will become SW up-canyon 7-11 mph early afternoon with gusts of 14-18 mph possible mid to late afternoon. A shift to W-NW winds of 15-20 mph along ridges will bring battling winds in the afternoon & evening.

NE of the PCT – Up-slope winds of 2-4 mph becoming E-SE to E-NE up-canyon 4-7 mph winds early afternoon then reversing to SW to NW winds around 1400 and increasing to 14-18 mph with localized gusts to 25 mph late afternoon through the evening along ridges and down-canyon winds of 5 to 7 mph drainage bottoms.

Scott Valley – East winds 3-5 mph in the morning becoming NW 5-7 mph around 1200 and increasing to 10-15 mph with gusts to 20 mph mid afternoon and continuing into the evening.

STABILITY: Smoky valley inversions lifting late morning but hazy smoke remaining over the area despite unstable afternoon conditions. Deep vertical mixing is possible mid to late afternoon with enhanced potential for column growth due to the increased availability of mid level moisture supporting PyroCumulus development.

CHANCE OF RAIN: 0% **LAL:** 1 **SMOKE TRANSPORT WIND:** SE 3-5 mph becoming SW 10-15 mph

THURSDAY NIGHT:

WEATHER: Continued warm with mid slope thermal belts and moderate to poor RH recoveries.

MINIMUM TEMPERATURE: Lower 70s along slopes & ridges and in the 60s in valleys.

MAXIMUM RELATIVE HUMIDITY: Around 40-45% slopes & ridges and 50-60% valleys.

20 FOOT WINDS: NW winds 15-20 mph diminishing around 2100 then becoming N-NE 10-15 mph along ridges with downslope/down-valley 2-4 mph elsewhere.

STABILITY: Dense smoke settling into valleys overnight including Scott Valley.

CHANCE OF RAIN: 0% **LAL:** 1 **SMOKE TRANSPORT WIND:** N 10-15 mph becoming light SE.

FRIDAY: A few degrees warmer on Friday with taller afternoon cumulus build-ups possible along the mountains and breezy westerly wind developing again in the afternoon. High temps ranging from the mid to upper 80s along ridges and upper 90s to low 100s in the valleys. Min RHs in the lower teens with overnight RH recoveries around 25% along slopes and ridges and around 40% valleys. Terrain driven up-slope and up-canyon winds will continue with NW down-canyon winds of 14-18 mph locally gusting to 25 mph late afternoon into the evening.

OUTLOOK FOR SATURDAY AND SUNDAY: Mid level moisture surging northward across California this weekend combined with the hot, dry & unstable conditions will bring the potential for thunderstorm activity in the fire vicinity. Model uncertainty remains about how far westward the moisture will extend with isolated dry thunderstorms possible on Saturday if enough mid-level moisture reaches the area. An upper level disturbance crossing NW California Saturday night or Sunday will bring the potential for high based, fast moving nocturnal thunderstorms or if the timing of trough is slower, isolated thunderstorm chances Sunday afternoon. Gustly SW to NW afternoon & evening winds along ridges and through channeled terrain will continue with Min RHs in the lower to mid teens and overnight RH recoveries remaining poor along slopes and ridges.

FIRE BEHAVIOR FORECAST

FORECAST NUMBER: 05	TYPE OF FIRE: Wildfire
FIRE NAME: Shelly	OPERATIONAL PERIOD: 07/11 Day/Night
DATE ISSUED: July 10, 2024	TIME ISSUED: 1830
UNIT: CA-KNF	SIGNED: /s/ Patrick Doyle, FBAN 530-310-3552

WEATHER SUMMARY (See Fire Wx Forecast)

TOPOGRAPHY: Elevations: 3900'-6,700' Slopes: 0%-100+% (0°-68°degrees)

FUELS: Key Fuel Models, Fuel Moistures, FDR

Grass/Shrub	GS2
Timber	TU5
FDPM (1hr)	4 % NC*
10-hr (%)	5 % NC*
100-hr (%)	6 % NC*
1000-hr(%)	<10 %*
Live Fuels (Seasonal grasses)	¾ to fully cured

Forecasted PSA04:
NFDR (Y)
ERC: 61 (down 2)
BI: 41 (down 1)

*Note: FM %s in left column have been adjusted relative to Blue Ridge values.

Blue Ridge – KNF (40203) / Predictive Service Area: NC04 - Northwestern Mtn.
NC=No change, ▲up, ▼down

Fire Behavior (for new starts or unburned areas)

Probability of Ignition: 92% Unshaded / 76% Shaded
Spotting Distance: up to 0.5 mile (short range)
Values below use **40% slope** and assume upslope spread.

Fuel Model	Day		Night	
	FL (Ft.)	ROS (Ch/Hr)	FL (Ft.)	ROS (Ch/Hr)
Grass/Shrub	5-21	23-39	GS2	1-17
Timber	1-10	1-16	TU5	1-10

Live fuel moistures in shrubs and trees, having passed green-up phase.

FIRE BEHAVIOR

GENERAL:

- Expect fire activity in the morning to be primarily diurnal; slowly heating in the morning increasing upslope/updrainage winds, with transition in the afternoon to a W-SW to W-NW ridge-level influence until late evening. Take this into consideration for any torching and spotting.
- Fuels are very dry and receptive. Keep an eye out for areas where rollout, spotting, or slope-reversals can lead to uphill runs, torching, or crown runs.
- BI and ERC fire danger indices for Predictive Services Area (PSA) NCO4-Northwest Mountains continue setting new maximum thresholds for time of year. Dead fuel moistures critically low; 100-hr and 1000-hr dead fuel moistures setting new minimums for PSA NC04.
- Watch out for when the smoke inversion breaks. If it does expect fire activity increase with potential for extreme fire behavior and spread to follow well into the evening. Until smoke inversion lifts or breaks, it will likely keep a lid on the fire, even though it will still be active.

SPECIFIC:

DIVS A, B, C, D, E, F, G: Active fire growth to the east & west-ends of the Kidder and Patterson Creeks. Surface spread, backing, flanking, with occasional single- and group- tree torching. Primary fire growth will be driven by fuel continuity, with daytime diurnal winds, and afternoon local ridgetop winds (W-SW to NW).

DIVS T: Fire spread in the area west of Shelly lake and backing into Pointers Gulch. Fire activity is being moderated by smoke inversion and sparse fuels from the 2017 Wallow fire. Fire spread will be dictated by fuels concentration, connectivity and thru spotting or roll-out into receptive fuels.

AIR OPERATIONS:

Inversion in the morning, air operations impacted by smoke.

Sunrise: 5:48am, Sunset: 8:45pm, Daylength: 14 hours, 57 minutes, 07 seconds (-1:13min)

SAFETY:

One of our watch out situations is having unburned fuel between you and the fire. When working on spots or indirect line ensure escape routes and safety zones are identified and make them known.



SAFETY MESSAGE



Fire fighter safety comes first on every fire, every time

We are **ALL** accountable for **SAFE** behaviors
For Day Operations: **July 11, 2024**

- Instructions and assignments not clear:

The Incident Command System (ICS) is used to provide uniform chain of command on all incidents. This Watch Out shows an engine crew working in a counterproductive manner, without clear instructions towards an expected outcome.

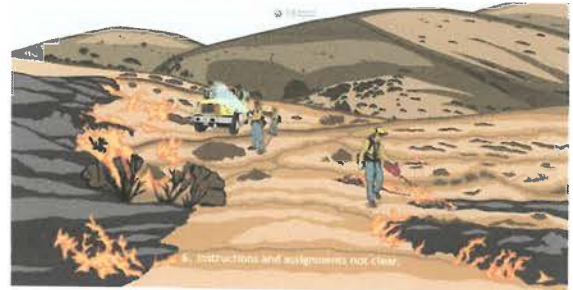

<p>It is important for the firefighter who is receiving instructions to be mindful of the following during the briefing:</p> <ul style="list-style-type: none"> • Did you really listen? What do you do to make yourself pay attention to everything being said? • Did you understand the assignment, location, and the nature and location of hazards? Do you expect to figure it out for yourself when you get out there or do you step forward and ask questions? • You must know the location of the assignment and: <ul style="list-style-type: none"> ○ What is to be done. ○ Who you are to report to and how often to report. ○ Expectations for completing the assignment. ○ Hazards. ○ Communication plan frequencies. ○ Weather and fire behavior. ○ Status of adjoining forces. 	<p>Shelly Fire Incident Specific Safety:</p> <ul style="list-style-type: none"> • Driving- Be cognoscente of the public trying to visit the fire area and making unpredictable driving decisions. Highway 3 is a heavily traveled road and has a history of vehicle accident fatalities. • Driving- Incident base camp has a 5-mph speed limit. Your assignment does not dictate that limit! • Access and Egress- Many of the county, forest and private roads are one way in and one way out. Have a plan to egress prior to entering these narrow, soft shoulder roads. • Communication- Before leaving for your line assignment, confirm your radio frequencies and test the system so you are able to fix a problem while in camp. • Shelly Communications is up and running and the command frequencies are linked. Please, when you are about to talk on the radio, push the press to talk button, not the press to think button.
---	---



ASSIGNMENT LIST (ICS 204 WF)

CONTROLLED UNCLASSIFIED
INFORMATION//BASIC

1. Incident Name: SHELLY	2. Operational Period: Date From: 07/11/24 Date To: 07/12/24 Time From: 0700 Time To: 0700	3. Branch Division X A Page 1 of 1 Alpha
---	---	---

4. Operations Personnel:	
Operations Section Chief: J. Owings/S. Lauderdale/J. Flores(T)	Night Ops: R. Szczepanek/K.Bohall
Branch Director: J. Walton(12), J. Vickers (T)	Branch Safety:
Division/Group Supervisor: G. Lowdermilk/S. Rushing(T)	Air Attack:

5. Resources Assigned:		** Resources Below in Bold are 12 Hour **					
Resource Identifier	ALS	LWD	Leader	Personnel	Request #	Hours	Reporting Location
HC1 TALLAC		7/14	Betty	19	C-3	0700-1900	Etna ICP
HC2IA SHASTA LAKE		7/16	Bogdan	22	C-2	0700-1900	Etna ICP
DO22 DEAN SMILEY		7/21	Smiley	2	E-81	1900-0700	Etna ICP
FMOD HOMELAND		7/21	Ingersoll	2	O-46	0700-1900	Etna ICP
FMOD WEST COAST CUTTING 1		7/21	Ancel	2	O-157	0700-1900	Etna ICP
FMOD RED FLAG FIRE PROT.		7/21	Smith	2	O-159	0700-1900	Etna ICP
FMOD RED FLAG		7/22	Fullerton	2	O-186	0700-1900	Etna ICP
TFLD HAUPT		7/19	Haupt	1	O-50	0700-1900	Etna ICP
SOFR BRYANT		7/21	Bryant	1	O-147	0700-1900	Etna ICP
REMS 1	X		Walker	4	O-54	0700-1900	Etna ICP
EMPF OWEN	X	7/19	Bryan	1	O-92	0700-1900	Etna ICP
EMPF BANKS	X	7/23	Banks	1	O-202	0700-1900	Etna ICP
EMPF SELLERS	X		Sellers		O-268	0700-1900	Etna ICP
EMTF(T) NICHOLS		7/20	Nichols	1	O-87	0700-1900	Etna ICP
REAF STEINWACHS		7/20	Steinwachs	1	O-178	0700-1900	Etna ICP

6. Work Assignments:
Construct direct control line from HS7 to DP1 to limit northern fire progression.
Identify potential indirect lines to be utilized as an alternate control line.

7. Special Instructions:
Identify potential drop points, landing zones, sling site and spike camp locations.
24-hour resources contact Night Ops directly for direction after 1900.

8. Communications								
Name	Ch	Function	Rx Freq	Rx Tone	Tx Freq	Tx Tone	Mode	Notes
NIFC C10	2	COMMAND	170.4125	(T3) 131.8	165.9625	(T3) 131.8	A	Quartz Lookout
CDF T14	P3.5	TACTICAL	159.3075	(T16) 192.8	159.3075	(T16) 192.8	A	
A/G TAC	14	A/G TAC	168.3750	0.0	168.3750	0.0	A	Overhead use only
CALCORD	15	TACTICAL	156.0750	(T6) 156.7	156.0750	(T6) 156.7	A	
AIRGUARD	16	A/G	168.6250	0.0	168.6250	(T1) 110.9	A	

9. Prepared by: Name:	M. Yeun/R. Resnick/T.Hullquist(T)	RESL	Signature: <i>M. Yeun</i>
ICS 204	Date/Time: 7/10/2024 2200		Personnel Count: 61

NIMS IAP

CONTROLLED UNCLASSIFIED INFORMATION//BASIC

ASSIGNMENT LIST (ICS 204 WF)

CONTROLLED UNCLASSIFIED
INFORMATION/BASIC

1. Incident Name: <p style="text-align: center; font-size: 1.2em;">SHELLY</p>	2. Operational Period: Date From: 07/11/24 Date To: 07/12/24 Time From: 0700 Time To: 0700	3. Branch Division <p style="text-align: center; font-size: 1.5em;">X B</p> <p style="text-align: center;">Page 1 of 1 Bravo</p>
--	---	--

4. Operations Personnel:	
Operations Section Chief: J. Owings/S. Lauderdale/J. Flores(T) Branch Director: J. Walton(12), J. Vickers (T) Division/Group Supervisor: C. Markey (12)/J. Rogers (T)	Night Ops: R. Szczepanek/K.Bohall Branch Safety: Air Attack:

5. Resources Assigned:	** Resources Below in Bold are 12 Hour **						
Resource Identifier	ALS	LWD	Leader	Personnel	Request #	Hours	Reporting Location
STC MEU 9111C			DAVIS, SCOTT	18 +/-	E-20016	0700-0700	Mill Cr Rd X Emigrant Cr Rd
STC TUU 9411C			NAGAL, CURTIS	18 +/-	E-20265	0700-0700	Mill Cr Rd X Emigrant Cr Rd
T/F XST 4202 (3,3,6,6,WT)			WILLIAMS, TRENT	18	E-20188	0700-1900	Mill Cr Rd X Emigrant Cr Rd
STG MEU 9113G (FF1)			MCNULTY, JAY	33 +/-	C-20001	0700-0700	Mill Cr Rd X Emigrant Cr Rd
STG TGU 9274G (CDCR)			LEWANDOWSKI, STEVEN	33 +/-	C-10	0700-0700	Mill Cr Rd X Emigrant Cr Rd
STL LNU 9142L			MADDOCKS, JEFF		E-20009	0700-0700	Mill Cr Rd X Emigrant Cr Rd
DOZ PVT E-20063 LENA			LOWREY, PAUL		E-20063	0700-0700	Mill Cr Rd X Emigrant Cr Rd
DOZ PVT E-20073 SKINNERS			Skinner		E-20073	0700-0700	Mill Cr Rd X Emigrant Cr Rd
DOZ PVT E-20076 R&H			SEABOURN, JERRY	2	E-20076	0700-0700	Mill Cr Rd X Emigrant Cr Rd
DOZ PVT E-20077			Archibald		E-20077	0700-0700	Mill Cr Rd X Emigrant Cr Rd
W/T PVT E-20045 - HURL					E-20045	0700-0700	Mill Cr Rd X Emigrant Cr Rd
W/T PVT E-20046 - HURL					E-20046	0700-0700	Mill Cr Rd X Emigrant Cr Rd
W/T PVT E-20050 - FIVE			BENNETT, ASA		E-20050	0700-0700	Mill Cr Rd X Emigrant Cr Rd
W/T PVT E-20195 - CULP					E-20195	0700-0700	Mill Cr Rd X Emigrant Cr Rd
FALM PVT O-20147 - BUNDY'S					O-20147	0700-1900	Mill Cr Rd X Emigrant Cr Rd
EMPF PETERS	X	7/23	Dustin Peters	1	O-20176	0700-1900	Mill Cr Rd X Emigrant Cr Rd
FEMP SCHOENBORN	X		Schoneborn		O-20168	0700-0700	Mill Cr Rd X Emigrant Cr Rd
FEMT LOVEJOY			LOVEJOY, ANDREW		O-20187	0700-0700	Mill Cr Rd X Emigrant Cr Rd

6. Work Assignments:
Construct Contingency line from Mill Creek to Scott River.
Plan Secondary control lines, begin if possible.
Prepare for Firing Operations.

7. Special Instructions:

8. Communications								
Name	Ch	Function	Rx Freq	Rx Tone	Tx Freq	Tx Tone	Mode	Notes
NIFC C10	2	COMMAND	170.4125	(T3) 131.8	165.9625	(T3) 131.8	A	Quartz Lookout
CDF T15	P3.6	TACTICAL	151.1825	(T16) 192.8	151.1825	(T16) 192.8	A	
A/G TAC	14	A/G TAC	168.3750	0.0	168.3750	0.0	A	Overhead use only
CALCORD	15	TACTICAL	156.0750	(T6) 156.7	156.0750	(T6) 156.7	A	
AIRGUARD	16	A/G	168.6250	0.0	168.6250	(T1) 110.9	A	

9. Prepared by: Name:	M. Yeun/R. Resnick/T.Hullquist(T)	RESL	Signature:
ICS 204	Date/Time: 7/10/2024 2200	Personnel Count: 123	

ASSIGNMENT LIST (ICS 204 WF)

CONTROLLED UNCLASSIFIED
INFORMATION/BASIC

1. Incident Name: <p style="text-align: center; font-weight: bold;">SHELLY</p>	2. Operational Period: Date From: 07/11/24 Date To: 07/12/24 Time From: 0700 Time To: 0700	3. Branch Division <p style="text-align: center; font-size: 2em; font-weight: bold;">X C</p>
4. Operations Personnel:		Page 1 of 2 Charlie

Operations Section Chief: J. Owings/S. Lauderdale/J. Flores(T) Branch Director: J. Walton(12), J. Vickers (T) Division/Group Supervisor: J. Jones	Night Ops: R. Szczepanek/K.Bohall Branch Safety: Air Attack:
--	---

5. Resources Assigned:		** Resources Below in Bold are 12 Hour **					
Resource Identifier	ALS	LWD	Leader	Personnel	Request #	Hours	Reporting Location
STC HUU 9122C			MCLAUGHLIN, RON	18 +/-	E-20015	0700-0700	Meyers Staging
STC CZU 9171C			BITHER, ERIC	17	E-20052	0700-0700	Meyers Staging
STC TBD						0700-0700	Meyers Staging
STF TBD						0700-0700	Meyers Staging
ENG6 NPS 675					E-64	0700-1900	Meyers Staging
STG LMU 9220G (FF1)			TENNYSON, GREG	37	C-20003	0700-0700	Meyers Staging
STG SKU 9262G (FF1)				33 +/-	C-41	0700-0700	Meyers Staging
STG TBD						0700-0700	Meyers Staging
STL LMU 9222L			NEEDLER, TRAVIS		E-20023	0700-0700	Meyers Staging
DZR2 SKU 2640						0700-0700	Meyers Staging
DZR2 SKU 2643						0700-0700	Meyers Staging
DOZ PVT E-20029 BACK			Owen		E-20029	0700-0700	Meyers Staging
DOZ PVT E-20072 MATANDY			MELENDEZ, ANTONIO		E-20072	0700-0700	Meyers Staging
DOZ PVT E-20075 EASLEY			EASLEY, KENNY	2	E-20075	0700-0700	Meyers Staging
DOZ PVT E-20079 SPRAT			Spratt		E-20079	0700-0700	Meyers Staging
DOZ PVT E-20110 - ACT					E-20110	0700-0700	Meyers Staging
DOZ TBD						0700-0700	Meyers Staging
WT PVT E-20010			ZUARBIER, JOHN		E-20010	0700-0700	Meyers Staging
W/T PVT E-20011 - BURKE			KELLY, KEN		E-20011	0700-0700	Meyers Staging
W/T PVT E-20012 - HD			HOWELL, DERRIN		E-20012	0700-0700	Meyers Staging

6. Work Assignments:
Continue to construct Direct Line.
Continue to construct Contingency Line.
Prepare structures for Structure Defense.

7. Special Instructions:
Only use water from metered hydrant in Fort Jones unless conducting direct suppression around residential areas.

8. Communications

Name	Ch	Function	Rx Freq	Rx Tone	Tx Freq	Tx Tone	Mode	Notes
NIFC C10	2	COMMAND	170.4125	(T3) 131.8	165.9625	(T3) 131.8	A	Quartz Lookout
CDF T24	P3.7	TACTICAL	151.3325	(T16) 192.8	151.3325	(T16) 192.8	A	
AIRGUARD	16	A/G	168.6250	0.0	168.6250	(T1) 110.9	A	Emergency Use Only
CALCORD	15	TACTICAL	156.0750	(T6) 156.7	156.0750	(T6) 156.7	A	
AIRGUARD	16	A/G	168.6250	0.0	168.6250	(T1) 110.9	A	

9. Prepared by: Name: M. Yeun/R. Resnick/T.Hullquist(T) RESL

Signature:

ICS 204 Date/Time: 7/10/2024 2200 Personnel Count: 107

ASSIGNMENT LIST (ICS 204 WF)

CONTROLLED UNCLASSIFIED
INFORMATION//BASIC

1. Incident Name: <p style="text-align: center; font-weight: bold;">SHELLY</p>	2. Operational Period: Date From: 07/11/24 Date To: 07/12/24 Time From: 0700 Time To: 0700	3. Branch Division <p style="text-align: center; font-size: 2em; font-weight: bold;">X C</p>
4. Operations Personnel:		Page 2 of 2 Charlie

Operations Section Chief: J. Owings/S. Lauderdale/J. Flores(T)	Night Ops: R. Szczepanek/K.Bohall
Branch Director: J. Walton(12), J. Vickers (T)	Branch Safety:
Division/Group Supervisor: J. Jones	Air Attack:

5. Resources Assigned:		** Resources Below in Bold are 12 Hour **					
Resource Identifier	ALS	LWD	Leader	Personnel	Request #	Hours	Reporting Location
W/T PVT E-20043 - JOHN			Johnson		E-20043	0700-0700	Meyers Staging
W/T PVT E-20044 - QUART			Selvage		E-20044	0700-0700	Meyers Staging
W/T TBD						0700-0700	Meyers Staging
MAST PVT E-20236 WRIGHT			WRIGHT, JEREMY	1	E-20236	0700-1900	Meyers Staging
MAST PVT E-20260 - EVANS			HUDMAN, JAMES		E-20260	0700-1900	Meyers Staging
MAST TBD						0700-0700	Meyers Staging
FEL PVT E-20121 - ALL			COE, RYAN		E-20121	0700-1900	Meyers Staging
FELB TBD						0700-0700	Meyers Staging
GDR PVT E-20273 - OILERS			WHITE, JAMES	1	E-20273	0700-0700	Meyers Staging
GDR PVTE-20274 - OILERS					E-20274	0700-0700	Meyers Staging
SKD PVT E-20115 - ALL PHASE			PEPPLE, JUSTIN		E-20115	0700-0700	Meyers Staging
SKD TBD						0700-0700	Meyers Staging
FALM PVT O-20145 - LIB			SCHROEDER, BRANDON		O-20145	0700-1900	Meyers Staging
FALM PVT O-20146 - LONE PIN					O-20146	0700-1900	Meyers Staging
FALM TBD						0700-0700	Meyers Staging
FALM TBD						0700-0700	Meyers Staging
HEQB MINER			MINER, ROBERT		O-20194	0700-0700	Meyers Staging
HEQB TBD						0700-0700	Meyers Staging
AMBO 20	X		Johansen		E-20221	0700-0700	Meyers Staging

6. Work Assignments:
 Continue to construct Direct Line.
 Continue to construct Contingency Line.
 Prepare structures for Structure Defense.

7. Special Instructions:
 Only use water from metered hydrant in Fort Jones unless conducting direct suppression around residential areas.

8. Communications

Name	Ch	Function	Rx Freq	Rx Tone	Tx Freq	Tx Tone	Mode	Notes
NIFC C10	2	COMMAND	170.4125	(T3) 131.8	165.9625	(T3) 131.8	A	Quartz Lookout
CDF T24	P3.7	TACTICAL	151.3325	(T16) 192.8	151.3325	(T16) 192.8	A	
AIRGUARD	16	A/G	168.6250	0.0	168.6250	(T1) 110.9	A	Emergency Use Only
CALCORD	15	TACTICAL	156.0750	(T6) 156.7	156.0750	(T6) 156.7	A	
AIRGUARD	16	A/G	168.6250	0.0	168.6250	(T1) 110.9	A	

9. Prepared by: Name: M. Yeun/R. Resnick/T.Hullquist(T) RESL

Signature: _____

ICS 204 Date/Time: 7/10/2024 2200 Personnel Count: 2

ASSIGNMENT LIST (ICS 204 WF)

CONTROLLED UNCLASSIFIED
INFORMATION/BASIC

1. Incident Name: SHELLY	2. Operational Period: Date From: 07/11/24 Date To: 07/12/24 Time From: 0700 Time To: 0700	3. Branch X	Division D
4. Operations Personnel:		Page 1 of 2	Delta

Operations Section Chief: J. Owings/S. Lauderdale/J. Flores(T)	Night Ops: R. Szczepanek/K.Bohall
Branch Director: J. Walton(12), J. Vickers (T)	Branch Safety:
Division/Group Supervisor: J. Duncan	Air Attack:

5. Resources Assigned:		** Resources Below in Bold are 12 Hour **					
Resource Identifier	ALS	LWD	Leader	Personnel	Request #	Hours	Reporting Location
STC SHU 9243C			PESCATORE, ANTHONY	18 +/-	E-20017	0700-0700	S. Kidder Cr Rd X HWY 3
STC 4807C		7/23	Scofield	21	E-258	0700-1900	S. Kidder Cr Rd X HWY 3
STC XYO 4278C			DUNN, STEVE	21	E-20180	0700-0700	S. Kidder Cr Rd X HWY 3
STC TBD						0700-0700	S. Kidder Cr Rd X HWY 3
STC TBD						0700-0700	S. Kidder Cr Rd X HWY 3
STF OES 4804F			MARONE, JOSH	16	E-20040	0700-1900	S. Kidder Cr Rd X HWY 3
STG LMU 9226G (CDCR)			CRAWFORD, BRIAN	32	C-20006	0700-0700	S. Kidder Cr Rd X HWY 3
STG LMU 9227G (CDCR)			ETTER, KEITH	33 +/-	C-20013	0700-0700	S. Kidder Cr Rd X HWY 3
STG TBD						0700-0700	S. Kidder Cr Rd X HWY 3
DOZ PVT E-20059 BLACK			WILSON, THOMAS	2	E-20059	0700-0700	S. Kidder Cr Rd X HWY 3
DOZ PVT E-20065 MARIAH					E-20065	0700-0700	S. Kidder Cr Rd X HWY 3
DOZ PVT E-20074 ERICK			Erickson		E-20074	0700-0700	S. Kidder Cr Rd X HWY 3
DOZ PVT E-20078 ADAMS					E-20078	0700-0700	S. Kidder Cr Rd X HWY 3
DOZ PVT E-20080 HIGH			HENSON, MIKE	2	E-20080	0700-0700	S. Kidder Cr Rd X HWY 3
DOZ PVT E-20081 INDEP			PACKWOOD, SCOTT		E-20081	0700-0700	S. Kidder Cr Rd X HWY 3
DOZ PVT E-20111 - TOM			MARCUZ, JACK		E-20111	0700-0700	S. Kidder Cr Rd X HWY 3
W/T PVT E-20088 - T & S					E-20088	0700-0700	S. Kidder Cr Rd X HWY 3
W/T PVT E-20192 - CON			SCHEEPS, STEVEN	2	E-20192	0700-0700	S. Kidder Cr Rd X HWY 3

6. Work Assignments:
 Identify and construct alternate control lines.
 Direct fire attack.
 Hold and improve control lines.
 Prepare to implement a firing plan.

7. Special Instructions:
 Only use water from metered hydrant in Fort Jones unless conducting direct suppression around residential areas.

8. Communications

Name	Ch	Function	Rx Freq	Rx Tone	Tx Freq	Tx Tone	Mode	Notes
NIFC C10	2	COMMAND	170.4125	(T3) 131.8	165.9625	(T3) 131.8	A	Quartz Lookout
CDF T35	P3.8	TACTICAL	151.4675	(T17) 67.0	151.4675	(T17) 67.0	A	
A/G TAC	14	A/G TAC	168.3750	0.0	168.3750	0.0	A	Overhead use only
CALCORD	15	TACTICAL	156.0750	(T6) 156.7	156.0750	(T6) 156.7	A	
AIRGUARD	16	A/G	168.6250	0.0	168.6250	(T1) 110.9	A	

9. Prepared by: Name: M. Yeun/R. Resnick/T.Hullquist(T) RESL

Signature:

ICS 204	Date/Time: 7/10/2024 2200	Personnel Count: 147
---------	---------------------------	----------------------

ASSIGNMENT LIST (ICS 204 WF)

CONTROLLED UNCLASSIFIED
INFORMATION//BASIC

1. Incident Name:	2. Operational Period:	3. Branch	Division
SHELLY	Date From: 07/11/24 Date To: 07/12/24 Time From: 0700 Time To: 0700	X	D
4. Operations Personnel:		Page 2 of 2	Delta

Operations Section Chief: J. Owings/S. Lauderdale/J. Flores(T) Branch Director: J. Walton(12), J. Vickers (T) Division/Group Supervisor: J. Duncan	Night Ops: R. Szczepanek/K.Bohall Branch Safety: Air Attack:
---	---

5. Resources Assigned:		** Resources Below in Bold are 12 Hour **					
Resource Identifier	ALS	LWD	Leader	Personnel	Request #	Hours	Reporting Location
W/T PVT E-20193			RICH		E-20193	0700-0700	S. Kidder Cr Rd X HWY 3
W/T PVT E-20198 - LENA			SPURLOCK, HANK		E-20198	0700-0700	S. Kidder Cr Rd X HWY 3
W/T PVT E-20200 - FIRE			TROEDEL, BRIAN		E-20200	0700-0700	S. Kidder Cr Rd X HWY 3
W/T PVT E-20241 - LARSEN			MARTIN, RANDY	2	E-20241	0700-0700	S. Kidder Cr Rd X HWY 3
W/T TBD						0700-0700	S. Kidder Cr Rd X HWY 3
HEQB MATHESON			MATHESON, RYAN		O-20140	0700-0700	S. Kidder Cr Rd X HWY 3
SOF2 BARNHART		7/22	Jeffrey Barnhart	1	O-284	0700-1900	S. Kidder Cr Rd X HWY 3
SOFR GRASSKA			GRASSKA, ROBERT E		O-20030	0700-1900	S. Kidder Cr Rd X HWY 3

6. Work Assignments:
 Identify and construct alternate control lines.
 Direct fire attack.
 Hold and improve control lines.
 Prepare to implement a firing plan.

7. Special Instructions:
 Only use water from metered hydrant in Fort Jones unless conducting direct suppression around residential areas.

8. Communications

Name	Ch	Function	Rx Freq	Rx Tone	Tx Freq	Tx Tone	Mode	Notes
NIFC C10	2	COMMAND	170.4125	(T3) 131.8	165.9625	(T3) 131.8	A	Quartz Lookout
CDF T35	P3.8	TACTICAL	151.4675	(T17) 67.0	151.4675	(T17) 67.0	A	
A/G TAC	14	A/G TAC	168.3750	0.0	168.3750	0.0	A	Overhead use only
CALCORD	15	TACTICAL	156.0750	(T6) 156.7	156.0750	(T6) 156.7	A	
AIRGUARD	16	A/G	168.6250	0.0	168.6250	(T1) 110.9	A	

9. Prepared by: Name: M. Yeun/R. Resnick/T.Hullquist(T) RESL Signature: *M. Yeun*

ICS 204 Date/Time: 7/10/2024 2200 Personnel Count: 3

ASSIGNMENT LIST (ICS 204 WF)

CONTROLLED UNCLASSIFIED
INFORMATION/BASIC

1. Incident Name:	2. Operational Period:	3. Branch	Division
SHELLY	Date From: 07/11/24 Date To: 07/12/24 Time From: 0700 Time To: 0700	XX	E
4. Operations Personnel:		Page 1 of 2	Echo

Operations Section Chief: J. Owings/S. Lauderdale/J. Flores(T)	Night Ops: R. Szczepanek/K.Bohall
Branch Director: C. Periera (12), M. Khazaal	Branch Safety:
Division/Group Supervisor: C. Martinelli/T. Richter (12)/A. Cholico(T)	Air Attack:

5. Resources Assigned:		** Resources Below in Bold are 12 Hour **					
Resource Identifier	ALS	LWD	Leader	Personnel	Request #	Hours	Reporting Location
STC SKU 9260C			MAPES, KEITH	18 +/-	E-20014	0700-0700	DP6
STC TBD						0700-0700	DP6
STG SHU 9241G (FF1)			HAGAN, JEFFREY O	33 +/-	C-20007	0700-0700	DP6
STG TBD						0700-0700	DP6
STG TBD						0700-0700	DP6
STL MEU 9118L			TAGLIO, KEN	7	E-20028	0700-0700	DP6
STL TGU 9250L			WILBANKS, CLIFF	7	E-20008	0700-0700	DP6
DOZ PVT E-20022 JOHNSON					E-20022	0700-0700	DP6
DOZ PVT E-20031 DVBE			Tucker		E-20031	0700-0700	DP6
DOZ PVT E-20032 MATANDY			Harkness		E-20032	0700-0700	DP6
DOZ PVT E-20058 BLACK			WUNSCH, ALEX	2	E-20058	0700-0700	DP6
W/T PVT E-20013 - AMERI			MARTINEZ, RUBEN	2	E-20013	0700-0700	DP6
W/T PVT E-20109 - TRINITY			Taylor		E-20109	0700-0700	DP6
W/T PVT E-20196 - BLACK					E-20196	0700-0700	DP6
W/T PVT E-20201 - DIAMOND					E-20201	0700-0700	DP6
W/T PVT E-20243 - H2O			CUSALICH, NATHAN	2	E-20243	0700-0700	DP6
FALM PVT O-20144 - CAMP					O-20144	0700-1900	DP6
HEQB SASSEN			SASSEN, TYLER		O-20036	0700-0700	DP6
HEQB TBD						0700-0700	DP6

6. Work Assignments:
 Construct direct line from Whisky Butte to Section 13.
 Identify and construct primary control line from Whisky Butte south to Sawyers Bar.
 Prepare to implement a firing plan.

7. Special Instructions:

8. Communications

Name	Ch	Function	Rx Freq	Rx Tone	Tx Freq	Tx Tone	Mode	Notes
NIFC C11	3	COMMAND	170.6875	(T3) 131.8	166.5750	(T3) 131.8	A	Whiskey Butte
NIFC T1	5	TACTICAL	168.0500	(T3) 131.8	168.0500	(T3) 131.8	A	
CALCORD	15	TACTICAL	156.0750	(T6) 156.7	156.0750	(T6) 156.7	A	Medical Evac Tone 6
CALCORD	15	TACTICAL	156.0750	(T6) 156.7	156.0750	(T6) 156.7	A	
AIRGUARD	16	A/G	168.6250	0.0	168.6250	(T1) 110.9	A	

9. Prepared by: Name: M. Yeun/R. Resnick/T.Hullquist(T) RESL

Signature: _____

ICS 204 Date/Time: 7/10/2024 2200 Personnel Count: 71

ASSIGNMENT LIST (ICS 204 WF)

CONTROLLED UNCLASSIFIED
INFORMATION//BASIC

1. Incident Name: <p style="text-align: center; font-size: 1.2em;">SHELLY</p>	2. Operational Period: Date From: 07/11/24 Date To: 07/12/24 Time From: 0700 Time To: 0700	3. Branch Division <p style="text-align: center; font-size: 1.5em;">XX E</p>
--	---	--

4. Operations Personnel:		Page 2 of 2 Echo
Operations Section Chief: J. Owings/S. Lauderdale/J. Flores(T) Branch Director: C. Periera (12), M. Khazaal	Night Ops: R. Szczepanek/K.Bohall Branch Safety:	
Division/Group Supervisor: C. Martinelli/T. Richter (12)/A. Cholico(T)		Air Attack:

5. Resources Assigned:		** Resources Below in Bold are 12 Hour **					
Resource Identifier	ALS	LWD	Leader	Personnel	Request #	Hours	Reporting Location
REMS 6	X	7/23	Schall	4	O-250	0700-1900	DP6
EMPF PERLSTEIN	X		Perlstein	1	O-20166	0700-1900	DP6
EMTF JONES		7/23	Chris Jones	1	O-20184	0700-1900	DP6
REAF MASON		7/19	Mason	1	O-13	0700-1900	DP6
REAF DIAZ		7/22	Diaz	1	O-246	0700-1900	DP6

6. Work Assignments:
 Construct direct line from Whisky Butte to Section 13.
 Identify and construct primary control line from Whisky Butte south to Sawyers Bar.
 Prepare to implement a firing plan.

7. Special Instructions:

8. Communications

Name	Ch	Function	Rx Freq	Rx Tone	Tx Freq	Tx Tone	Mode	Notes
NIFC C11	3	COMMAND	170.6875	(T3) 131.8	166.5750	(T3) 131.8	A	Whiskey Butte
NIFC T1	5	TACTICAL	168.0500	(T3) 131.8	168.0500	(T3) 131.8	A	
CALCORD	15	TACTICAL	156.0750	(T6) 156.7	156.0750	(T6) 156.7	A	Medical Evac Tone 6
CALCORD	15	TACTICAL	156.0750	(T6) 156.7	156.0750	(T6) 156.7	A	
AIRGUARD	16	A/G	168.6250	0.0	168.6250	(T1) 110.9	A	

9. Prepared by: Name: M. Yeun/R. Resnick/T.Hullquist(T) RESL

Signature: Personnel Count: 8

ICS 204

Date/Time: 7/10/2024 2200

ASSIGNMENT LIST (ICS 204 WF)

CONTROLLED UNCLASSIFIED
INFORMATION//BASIC

1. Incident Name: <p style="text-align: center; font-size: 1.2em;">SHELLY</p>	2. Operational Period: Date From: 07/11/24 Date To: 07/12/24 Time From: 0700 Time To: 0700	3. Branch Division <p style="text-align: center; font-size: 1.5em;">XX F</p>
--	---	--

4. Operations Personnel:		Page 1 of 1 Foxtrot
Operations Section Chief: J. Owings/S. Lauderdale/J. Flores(T)	Night Ops: R. Szczepanek/K.Bohall	
Branch Director: C. Periera (12), M. Khazaal	Branch Safety:	
Division/Group Supervisor: D. Helgeson	Air Attack:	

5. Resources Assigned:	** Resources Below in Bold are 12 Hour **							
Resource Identifier	ALS	LWD	Leader	Personnel	Request #	Hours	Reporting Location	
STG LAC 1183G		7/22	Morgan	31	C-45	0700-1900	Etna ICP	
STG LAC 1176G		7/22	Souder	29	C-46	0700-1900	Etna ICP	
ENG3 KETCHUM E101		7/22	Lee	4	E-127	0700-1900	Etna ICP	
DOZ2 BAR-G 1		7/21	Hummel	2	E-85	0700-1900	Etna ICP	
DOZ2 BAR-G 2		7/21	Simonis	1	E-86	0700-1900	Etna ICP	
DOZ2 PVT JIM JOHNSON		7/22	Horne	2	E-214	0700-1900	Etna ICP	
HEQB GAILEY		7/22	Gailey	1	O-228	0700-1900	Etna ICP	
HEQB(T) ROAM		7/22	Roam	1	O-244	0700-1900	Etna ICP	
SOFR CIRONE		7/22	Cirone	1	O-210	0700-1900	Etna ICP	
EMPF GARCIA	X	7/22	Garcia	1	O-195	0700-1900	Etna ICP	
EMPF SCHROTH	X	7/22	Schroth		O-270	0700-1900	Etna ICP	
EMTF GENEVICZ		7/23	Genevicz		O-255	0700-1900	Etna ICP	
EMTF SIEMANN			Siemann	1	O-273	0700-1900	Etna ICP	

6. Work Assignments:

Construct indirect control line from Whisky Butte to HS3 to limit southern fire progression.
 Construct indirect control line from E/F break to HS8 to be utilized as an alternate control line.
 Identify additional potential indirect lines to be utilized as an alternate control line.

7. Special Instructions:

Only use water from metered hydrant in Fort Jones unless conducting direct suppression around residential area.
 Identify potential drop points, landing zones, sling site and spike camp locations.
 24-hour resources contact Night Ops directly for direction after 1900.

8. Communications

Name	Ch	Function	Rx Freq	Rx Tone	Tx Freq	Tx Tone	Mode	Notes
NIFC C11	3	COMMAND	170.6875	(T3) 131.8	166.5750	(T3) 131.8	A	Whiskey Butte
NIFC T2	6	TACTICAL	168.2000	(T3) 131.8	168.2000	(T3) 131.8	A	
A/G TAC	14	A/G TAC	168.3750	0.0	168.3750	0.0	A	Overhead use only
CALCORD	15	TACTICAL	156.0750	(T6) 156.7	156.0750	(T6) 156.7	A	
AIRGUARD	16	A/G	168.6250	0.0	168.6250	(T1) 110.9	A	

9. Prepared by: Name: M. Yeun/R. Resnick/T.Hullquist(T) RESL

Signature: _____

ICS 204 Date/Time: 7/10/2024 2200 Personnel Count: 74

ASSIGNMENT LIST (ICS 204 WF)

CONTROLLED UNCLASSIFIED
INFORMATION//BASIC

1. Incident Name: <p style="text-align: center; font-size: 1.2em;">SHELLY</p>	2. Operational Period: Date From: 07/11/24 Date To: 07/12/24 Time From: 0700 Time To: 0700	3. Branch Division <p style="text-align: center; font-size: 1.5em;">XX G</p> <p style="text-align: center;">Page 1 of 2 Golf</p>
--	---	--

4. Operations Personnel:	
Operations Section Chief: J. Owings/S. Lauderdale/J. Flores(T) Branch Director: C. Periera (12), M. Khazaal Division/Group Supervisor: A. Luna/R. Flitt(T)	Night Ops: R. Szczepanek/K.Bohall Branch Safety: Air Attack:

5. Resources Assigned:	** Resources Below in Bold are 12 Hour **						
Resource Identifier	ALS	LWD	Leader	Personnel	Request #	Hours	Reporting Location
HC1 MAD RIVER		7/18	Esquirel	21	C-13	0700-1900	Whites Gulch
HC2IA MODOC		7/17	Hendricks	19	C-1	0700-1900	Whites Gulch
HC2IA HAPPY CAMP 2		7/21	Goodwin	20	C-27	0700-1900	Whites Gulch
ENG3 DURANGO		7/23	Kristiansen	5	E-118	0700-1900	Whites Gulch
ENG3 ALPINE 7		7/22	Vigil	3	E-128	0700-1900	Whites Gulch
ENG3 ALPINE 8		7/22	Nunez	3	E-129	0700-1900	Whites Gulch
ENG3 J3 CONTRACTING 5		7/23	Tenaglia	3	E-132	0700-1900	Whites Gulch
ENG6 FIRE SOLUTIONS		7/22	Mestrovic	3	E-94	0700-1900	Whites Gulch
ENG6 ROCKY POINT		7/22	Soares	3	E-95	0700-1900	Whites Gulch
ENG6 BLUFFDALE E694		7/22	Reglia	3	E-149	0700-1900	Whites Gulch
WTT2 SHF 266		7/22	Eason	2	E-178	0700-1900	Whites Gulch
WTS2 KENT JOHNSON			Brown	1	E-92	0700-1900	Whites Gulch
MAST DAVIS CORPORATION			Stafford		E-292	0700-1900	Whites Gulch
FMOD AFT		7/19	Smith	2	O-45	0700-1900	Whites Gulch
FMOD C&K WILDLAND 1		7/21	Schuyler	2	O-155	0700-1900	Whites Gulch
FMOD C&K WILDLAND 2		7/21	Pederson	2	O-156	0700-1900	Whites Gulch
FMOD WEST COAST CUTTING 2		7/20	Agee	2	O-158	0700-1900	Whites Gulch
FMOD PACIFIC RIDGELINE		7/21	Miller	2	O-161	0700-1900	Whites Gulch

6. Work Assignments:
Identify potential indirect control lines to limit southern and fire progression.

7. Special Instructions:
Backhaul trash and excess equipment to helibase daily.
Identify potential drop points, landing zones, sling site and spike camp locations.
24-hour resources contact Night Ops directly for direction after 1900.

8. Communications

Name	Ch	Function	Rx Freq	Rx Tone	Tx Freq	Tx Tone	Mode	Notes
NIFC C11	3	COMMAND	170.6875	(T3) 131.8	166.5750	(T3) 131.8	A	Whiskey Butte
NIFC T3	7	TACTICAL	168.6000	(T3) 131.8	168.6000	(T3) 131.8	A	
A/G TAC	14	A/G TAC	168.3750	0.0	168.3750	0.0	A	Overhead use only
CALCORD	15	TACTICAL	156.0750	(T6) 156.7	156.0750	(T6) 156.7	A	
AIRGUARD	16	A/G	168.6250	0.0	168.6250	(T1) 110.9	A	

9. Prepared by: Name: M. Yeun/R. Resnick/T.Hullquist(T) RESL Signature:

ICS 204 Date/Time: 7/10/2024 2200 Personnel Count: 96

ASSIGNMENT LIST (ICS 204 WF)

CONTROLLED UNCLASSIFIED
INFORMATION//BASIC

1. Incident Name:	2. Operational Period:	3. Branch	Division
SHELLY	Date From: 07/11/24 Date To: 07/12/24 Time From: 0700 Time To: 0700	XX	G
4. Operations Personnel:		Page 2 of 2	Golf

Operations Section Chief: J. Owings/S. Lauderdale/J. Flores(T)	Night Ops: R. Szczepanek/K.Bohall
Branch Director: C. Periera (12), M. Khazaal	Branch Safety:
Division/Group Supervisor: A. Luna/R. Flitt(T)	Air Attack:

5. Resources Assigned:		** Resources Below in Bold are 12 Hour **					
Resource Identifier	ALS	LWD	Leader	Personnel	Request #	Hours	Reporting Location
FMOD NORTH ZONE FALLERS 1		7/21	Hall	2	O-187	0700-1900	Whites Gulch
FELB SKUSTAD		7/21	Skustad	1	O-47	0700-1900	Whites Gulch
TFLD NESS JR		7/22	Ness Jr	1	O-234	0700-1900	Whites Gulch
SOFR CHUNG		7/21	Chung	1	O-39	0700-1900	Whites Gulch
REMS 5	X		Sepulveda	4	O-251	0700-1900	Whites Gulch
EMPF SIMPSON	X	7/21	Simpson	1	O-90	0700-1900	Whites Gulch
EMTF MARTING		7/22	Marting	1	O-89	0700-1900	Whites Gulch

6. Work Assignments:
Identify potential indirect control lines to limit southern and fire progression.

7. Special Instructions:
Backhaul trash and excess equipment to helibase daily.
Identify potential drop points, landing zones, sling site and spike camp locations.
24-hour resources contact Night Ops directly for direction after 1900.

8. Communications

Name	Ch	Function	Rx Freq	Rx Tone	Tx Freq	Tx Tone	Mode	Notes
NIFC C11	3	COMMAND	170.6875	(T3) 131.8	166.5750	(T3) 131.8	A	Whiskey Butte
NIFC T3	7	TACTICAL	168.6000	(T3) 131.8	168.6000	(T3) 131.8	A	
A/G TAC	14	A/G TAC	168.3750	0.0	168.3750	0.0	A	Overhead use only
CALCORD	15	TACTICAL	156.0750	(T6) 156.7	156.0750	(T6) 156.7	A	
AIRGUARD	16	A/G	168.6250	0.0	168.6250	(T1) 110.9	A	

9. Prepared by: Name: M. Yeun/R. Resnick/T.Hullquist(T) RESL

Signature: Personnel Count: 11

ICS 204 Date/Time: 7/10/2024 2200

ASSIGNMENT LIST (ICS 204 WF)

CONTROLLED UNCLASSIFIED
INFORMATION//BASIC

1. Incident Name: <p style="text-align: center; font-size: 1.2em;">SHELLY</p>	2. Operational Period: Date From: 07/11/24 Date To: 07/12/24 Time From: 0700 Time To: 0700	3. Branch Division <p style="text-align: center; font-size: 1.5em;">XX T</p> <p style="text-align: center;">Page 1 of 1 Tango</p>
--	---	--

4. Operations Personnel:	
Operations Section Chief: J. Owings/S. Lauderdale/J. Flores(T) Branch Director: C. Periera (12), M. Khazaal Division/Group Supervisor: R. Noxon/J. Bird(T)	Night Ops: R. Szczepanek/K.Bohall Branch Safety: Air Attack:

5. Resources Assigned:	** Resources Below in Bold are 12 Hour **							
Resource Identifier	ALS	LWD	Leader	Personnel	Request #	Hours	Reporting Location	
REDDING SMOKEJUMPERS		7/17	Johnson	8		0700-1900	Whites Gulch	
HC2IA FIRESTORM 5B		7/9	Foster	20	C-5	0700-1900	Whites Gulch	
HC2IA SANTA FE		7/18	Simpson	21	C-19	0700-1900	Whites Gulch	
ENG3 J3 CONTRACTING 1		7/20	McAndrew	3	E-112	0700-1900	Whites Gulch	
ENG3 SABINO		7/23	Beeley	3	E-114	0700-1900	Whites Gulch	
PACK ANDREWS			Andrews			0700-1900	Whites Gulch	
SOFR PFISTER		7/22	Pfister	1	O-146	0700-1900	Whites Gulch	
SOFR(T) SELLERS			Frank Sellers	1	O-211	0700-1900	Whites Gulch	
EMPF SINCLAIR	X	7/20	Sinclair	1	O-91	0700-1900	Whites Gulch	
EMPF CRUMPACKER	X	7/22	Crumpacker	1	O-199	0700-1900	Whites Gulch	
EMTF FARRER		7/22	Farrer	1	O-86	0700-1900	Whites Gulch	
EMTF WOOTEN		7/21	Wooten	1	O-88	0700-1900	Whites Gulch	
REAF LUDT		7/22	Ludt	1	O-177	0700-1900	Whites Gulch	
ARCH STUBBS		7/24	Stubbs	1	O-291	0700-1900	Whites Gulch	

6. Work Assignments:
Identify potential indirect control lines to limit southern and western fire progression.

7. Special Instructions:
Identify potential drop points, landing zones, sling site and spike camp locations.
24-hour resources contact Night Ops directly for direction after 1900.

8. Communications

Name	Ch	Function	Rx Freq	Rx Tone	Tx Freq	Tx Tone	Mode	Notes
NIFC C3	1	COMMAND	170.4250	(T3) 131.8	168.0750	(T3) 131.8	A	English Peak
NIFC T4	8	TACTICAL	166.7250	(T3) 131.8	166.7250	(T3) 131.8	A	
A/G TAC	14	A/G TAC	168.3750	0.0	168.3750	0.0	A	Overhead use only
CALCORD	15	TACTICAL	156.0750	(T6) 156.7	156.0750	(T6) 156.7	A	
AIRGUARD	16	A/G	168.6250	0.0	168.6250	(T1) 110.9	A	

9. Prepared by: Name: M. Yeun/R. Resnick/T.Hullquist(T) RESL Signature:

ICS 204 Date/Time: 7/10/2024 2200 Personnel Count: 63

ASSIGNMENT LIST (ICS 204 WF)

CONTROLLED UNCLASSIFIED
INFORMATION//BASIC

1. Incident Name: <p style="text-align: center; font-size: 1.2em;">SHELLY</p>	2. Operational Period: Date From: 07/11/24 Date To: 07/12/24 Time From: 0700 Time To: 0700	3. Branch Division <p style="text-align: center; font-size: 1.5em;">XX Night</p>
--	---	--

Page 1 of 1

4. Operations Personnel: Operations Section Chief: J. Owings/S. Lauderdale/J. Flores(T) Branch Director: C. Periera (12), M. Khazaal Division/Group Supervisor: TBD	Night Ops: R. Szczepanek/K.Bohall Branch Safety: Air Attack:
--	---

5. Resources Assigned:	** Resources Below in Bold are 12 Hour **						
Resource Identifier	ALS	LWD	Leader	Personnel	Request #	Hours	Reporting Location
HC1 DIAMOND MOUNTAIN		7/18	Dobyns	20	C-12	1900-0700	Etna ICP
ENG6 NORTH LAKE B16		7/22		3	E-161	1900-0700	Etna ICP
ENG6 LCFA WILDLAND 741			Harrison		E-163	1900-0700	Etna ICP
WTS2 JOHN SEMPLE 2		7/21	Horn	1	E-88	1900-0700	Etna ICP
WTS2 JOHN SEMPLE 3		7/21	Goldie	2	E-89	1900-0700	Etna ICP
DOZ2 NORTHSTATE 1		7/21	Poe	2	E-83	1900-0700	Etna ICP
DOZ2 DARRAH LOGGING 1		7/22	Derra	2	E-221	1900-0700	Etna ICP
DOZ2 DARRAH LOGGING 2		7/22	Waterman	2	E-222	1900-0700	Etna ICP
SOFR HABECK		7/22	Habeck	1	O-212	1900-0700	Etna ICP
SOFR(T) AULD		7/22	Auld	1	O-209	1900-0700	Etna ICP
REMS 7	X	7/23	Chris Kastelic	4	O-267	0700-1900	Etna ICP
EMTF MATLOCK		7/23	Matlock		O-204	1900-0700	Etna ICP
EMPF HARDINA	X		Hardina		O-253	1900-0700	Etna ICP
AMBO 2	X	7/21	Jensen	3	E-209	1900-0700	Etna ICP

6. Work Assignments:
Continue to construct direct and indirect control lines established by day shift to limit the fire progression.

7. Special Instructions:

8. Communications								
Name	Ch	Function	Rx Freq	Rx Tone	Tx Freq	Tx Tone	Mode	Notes
Use appropriate Command for Division assigned to								
Use appropriate Tactical for Division assigned to								
A/G TAC	14	A/G TAC	168.3750	0.0	168.3750	0.0	A	Overhead use only
CALCORD	15	TACTICAL	156.0750	(T6) 156.7	156.0750	(T6) 156.7	A	
AIRGUARD	16	A/G	168.6250	0.0	168.6250	(T1) 110.9	A	

9. Prepared by: Name:	M. Yeun/R. Resnick/T.Hullquist(T)	RESL	Signature:
ICS 204	Date/Time: 7/10/2024	2200	Personnel Count: 41

ASSIGNMENT LIST (ICS 204 WF)

CONTROLLED UNCLASSIFIED
INFORMATION//BASIC

1. Incident Name:	2. Operational Period:	3. Branch
SHELLY	Date From: 07/11/24 Date To: 07/12/24 Time From: 0700 Time To: 0700	Division
		Contingency
		North
4. Operations Personnel:		Page 1 of 4

Operations Section Chief: J. Owings/S. Lauderdale/J. Flores(T)	Night Ops: R. Szczepanek/K.Bohall
Branch Director: L. Wright	Branch Safety:
Division/Group Supervisor: S. Kovacs/J. Stitt(T)	Air Attack:

5. Resources Assigned:	** Resources Below in Bold are 12 Hour **							
Resource Identifier	ALS	LWD	Leader	Personnel	Request #	Hours	Reporting Location	
HC1 REDMOND IHC		7/19	Varon	20	C-42	0700-1900	ICP	
HC2IA JACKSON IHC		7/15	Stone	21	C-23	0700-1900	ICP	
HC2IA PACIFIC OASIS 14A		7/21	Langberg	20	C-26	0700-1900	ICP	
HC2IA ARDEN SOLUTIONS		7/21	Harrison	20	C-30	0700-1900	ICP	
HC2IA DEVILS CANYON		7/22	Merritt	20	C-31	0700-1900	ICP	
HC2IA BILLINGS		7/11	Lissick	20	C-32	0700-1900	ICP	
S/T ENG3 KNF 3600C		7/21	Leckness		E-227	0700-1900	ICP	
ENG3 J3 CONTRACTING 4		7/23	Nahee	3	E-116	0700-1900	ICP	
ENG3 STEAMBOAT SPRINGS		7/22	White	3	E-117	0700-1900	ICP	
ENG3 NATIONAL WILDLAND FIRE			Baca		E-119	0700-1900	ICP	
ENG3 CB FIRE		7/22	Bradford	3	E-123	0700-1900	ICP	
ENG3 J3 CONTRACTING 6		7/23	West	3	E-133	0700-1900	ICP	
ENG3 J3 CONTRACTING 7		7/23	Stark	3	E-134	0700-1900	ICP	
ENG6 RYAN FLORES		7/21	Aldrich	4	E-62	0700-1900	ICP	
ENG6 THOMAS CAMPBELL		7/21	Hoover	3	E-63	0700-1900	ICP	
ENG6 MADISON FD #661		7/22	Ricks		E-151	0700-1900	ICP	
ENG6 LOOMIS FIRE		7/21	Melendez		E-154	0700-1900	ICP	
ENG6 MTCES E7175		7/22	Gilbert	3	E-159	0700-1900	ICP	

6. Work Assignments:
 Identify and construct potential contingency lines to limit the fire progression.
 Improve Scott River Rd to limit northern fire progression.

7. Special Instructions:

8. Communications

Name	Ch	Function	Rx Freq	Rx Tone	Tx Freq	Tx Tone	Mode	Notes
NIFC C10	2	COMMAND	170.4125	(T3) 131.8	165.9625	(T3) 131.8	A	Quartz Lookout
NIFC T5	9	TACTICAL	166.7750	(T3) 131.8	166.7750	(T3) 131.8	A	
A/G TAC	14	A/G TAC	168.3750	0.0	168.3750	0.0	A	Overhead use only
CALCORD	15	TACTICAL	156.0750	(T6) 156.7	156.0750	(T6) 156.7	A	
AIRGUARD	16	A/G	168.6250	0.0	168.6250	(T1) 110.9	A	

9. Prepared by: Name: M. Yeun/R. Resnick/T.Hullquist(T) RESL

Signature:

ICS 204 Date/Time: 7/10/2024 2200 Personnel Count: 146

ASSIGNMENT LIST (ICS 204 WF)

CONTROLLED UNCLASSIFIED
INFORMATION//BASIC

1. Incident Name: SHELLY	2. Operational Period: Date From: 07/11/24 Date To: 07/12/24 Time From: 0700 Time To: 0700	3. Branch Division Contingency North
4. Operations Personnel:		Page 2 of 4

Operations Section Chief: J. Owings/S. Lauderdale/J. Flores(T)	Night Ops: R. Szczepanek/K.Bohall
Branch Director: L. Wright	Branch Safety:
Division/Group Supervisor: S. Kovacs/J. Stitt(T)	Air Attack:

5. Resources Assigned:		** Resources Below in Bold are 12 Hour **					
Resource Identifier	ALS	LWD	Leader	Personnel	Request #	Hours	Reporting Location
ENG6 BUTTE 1		7/22	Secconb		E-160	0700-1900	ICP
ENG6 GRAND VALLEY 31		7/23	Oldright	3	E-165	0700-1900	ICP
ENG6 PROMETHUS		7/22	Stenger	3	E-166	0700-1900	ICP
WTS2 WHITE		7/21	White	1	E-48	0700-1900	ICP
WTS2 MATT JOHNSON		7/20	Nichols	1	E-49	0700-1900	ICP
WTS2 OVERWATCH		7/21		2	E-50	0700-1900	ICP
WTS2 CATTLE LACK 1		7/22	Enlow	1	E-90	0700-1900	ICP
WTS2 CATTLE LACK 2		7/22	Shapp	1	E-91	0700-1900	ICP
DOZ2 DAVIS CONSTRUCTION		7/21	Deister	2	E-79	0700-1900	ICP
DOZ2 LET-ER-BUCK		7/21	Lassen	1	E-76	0700-1900	ICP
DOZ2 ABLE SERVICES			Gordon		E-77	0700-1900	ICP
MAST HILL			Hill		E-58	0700-1900	ICP
MAST SMOKY MOUNTAIN		7/21	Tomlins	2	E-59	0700-1900	ICP
CHP2 NORTH ZONE 1		7/21	Demery	3	E-56	0700-1900	ICP
CHP2 NORTH ZONE 2		7/21	Ingram	3	E-57	0700-1900	ICP

6. Work Assignments:
Identify and construct potential contingency lines to limit the fire progression.
Improve Scott River Rd to limit northern fire progression.

7. Special Instructions:

8. Communications								
Name	Ch	Function	Rx Freq	Rx Tone	Tx Freq	Tx Tone	Mode	Notes
NIFC C10	2	COMMAND	170.4125	(T3) 131.8	165.9625	(T3) 131.8	A	Quartz Lookout
NIFC T5	9	TACTICAL	166.7750	(T3) 131.8	166.7750	(T3) 131.8	A	
A/G TAC	14	A/G TAC	168.3750	0.0	168.3750	0.0	A	Overhead use only
CALCORD	15	TACTICAL	156.0750	(T6) 156.7	156.0750	(T6) 156.7	A	
AIRGUARD	16	A/G	168.6250	0.0	168.6250	(T1) 110.9	A	

9. Prepared by: Name:	M. Yeun/R. Resnick/T.Hullquist(T)	RESL	Signature:
ICS 204	Date/Time: 7/10/2024 2200	Personnel Count: 23	

ASSIGNMENT LIST (ICS 204 WF)

CONTROLLED UNCLASSIFIED
INFORMATION//BASIC

1. Incident Name: SHELLY		2. Operational Period: Date From: 07/11/24 Date To: 07/12/24 Time From: 0700 Time To: 0700		3. Branch Division Contingency North	
4. Operations Personnel:				Page 4 of 4	

Operations Section Chief: J. Owings/S. Lauderdale/J. Flores(T)		Night Ops: R. Szczepanek/K.Bohall	
Branch Director: L. Wright		Branch Safety:	
Division/Group Supervisor: S. Kovacs/J. Stitt(T)		Air Attack:	

5. Resources Assigned:		** Resources Below in Bold are 12 Hour **					
Resource Identifier	ALS	LWD	Leader	Personnel	Request #	Hours	Reporting Location
EMPF CORRAL	X	7/22	Corral	1	O-197	0700-1900	ICP
EMPF DE JONG	X	7/22	DeJong	1	O-198	0700-1900	ICP
EMPF(T) BROWN	X	7/23	Brown	1	O-314	0700-1900	ICP
EMTF CARROL			Carrol	1	O-52	0700-1900	ICP
EMTF HARDIN		7/23	Hardin	1	O-271	0700-1900	ICP
AMBO 3	X	7/22	Gurtaray	3	E-228	0700-1900	ICP
REAF MACIEL		7/20	Maciel	1	O-65	0700-1900	ICP
REAF CANN		7/23	Bruce Cann	1	O-283	0700-1900	ICP

6. Work Assignments:
Identify and construct potential contingency lines to limit the fire progression.
Improve Scott River Rd to limit northern fire progression.

7. Special Instructions:

8. Communications

Name	Ch	Function	Rx Freq	Rx Tone	Tx Freq	Tx Tone	Mode	Notes
NIFC C10	2	COMMAND	170.4125	(T3) 131.8	165.9625	(T3) 131.8	A	Quartz Lookout
NIFC T5	9	TACTICAL	166.7750	(T3) 131.8	166.7750	(T3) 131.8	A	
A/G TAC	14	A/G TAC	168.3750	0.0	168.3750	0.0	A	Overhead use only
CALCORD	15	TACTICAL	156.0750	(T6) 156.7	156.0750	(T6) 156.7	A	
AIRGUARD	16	A/G	168.6250	0.0	168.6250	(T1) 110.9	A	

9. Prepared by: Name: M. Yeun/R. Resnick/T.Hullquist(T) RESL		Signature: 
ICS 204	Date/Time: 7/10/2024 2200	Personnel Count: 10

ASSIGNMENT LIST (ICS 204 WF)

CONTROLLED UNCLASSIFIED
INFORMATION//BASIC

1. Incident Name: <p style="text-align: center;">SHELLY</p>	2. Operational Period: Date From: 07/11/24 Date To: 07/12/24 Time From: 0700 Time To: 0700	3. Branch Division Contingency South
--	---	--

Page 1 of 2

4. Operations Personnel:	
Operations Section Chief: J. Owings/S. Lauderdale/J. Flores(T) Branch Director: L. Wright Division/Group Supervisor: R. DeCamp	Night Ops: R. Szczepanek/K.Bohall Branch Safety: Air Attack:

5. Resources Assigned:	** Resources Below in Bold are 12 Hour **						
Resource Identifier	ALS	LWD	Leader	Personnel	Request #	Hours	Reporting Location
HC1 SALMON RIVER		7/11	Keoki	24	C-18	0700-1900	ICP
HC1 TRINITY IHC		7/21	Dias	22	C-25	0700-1900	ICP
HC1 KLAMATH IHC		7/21	Owensbey	23	C-28	0700-1900	ICP
HC2IA BLACK MESA	X	7/17	Ellis	23	C-16	0700-1900	ICP
HC2IA UKONOM			Peters	21	C-24	0700-1900	ICP
HC2IA GRAYBACK FORESTRY		7/21	Rhinehart	20	C-29	0700-1900	ICP
HC2IA NORTH IDAHO		7/22	Kearn	20	C-48	0700-1900	ICP
ENG3 J3 CONTRACTING 2		7/23	Wallace	3	E-113	0700-1900	ICP
ENG3 J3 CONTRACTING 3		7/23	Bariel		E-115	0700-1900	ICP
ENG3 WILDFIRE RESOURCES		7/23	Fowler	3	E-124	0700-1900	ICP
ENG3 THOMAS HAYNES		7/21	McCrea	3	E-125	0700-1900	ICP
ENG3 ROCKY MOUNTAIN FIRE		7/23	Stanford	3	E-126	0700-1900	ICP
ENG3 OUTBACK 1		7/22	Terry		E-130	0700-1900	ICP
ENG3 OUTBACK 2		7/22	Beal		E-131	0700-1900	ICP
ENG3 J3 CONTRACTING 8		7/23	Klotz		E-135	0700-1900	ICP
ENG3 J3 CONTRACTING 9		7/23	Desrosier	3	E-136	0700-1900	ICP
ENG6 ROARING FORK		7/15	Blangsted	4	E-148	0700-1900	ICP
ENG6 MES 6217		7/13	Bennett	4	E-150	0700-1900	ICP
ENG6 BLACK HAWK		7/22	Jansen	1	E-152	0700-1900	ICP

6. Work Assignments:
Identify and construct potential contingency lines to limit the fire progression.
Improve Sawyers Bar Rd from E/F break to the south to limit southern and eastern fire progression.

7. Special Instructions:
Identify and establish water sources.
Do not use hydrants as water sources unless conducting direct suppression around residential area.

8. Communications								
Name	Ch	Function	Rx Freq	Rx Tone	Tx Freq	Tx Tone	Mode	Notes
NIFC C3	1	COMMAND	170.4250	(T3) 131.8	168.0750	(T3) 131.8	A	English Peak
NIFC T6	10	TACTICAL	168.2500	(T3) 131.8	168.2500	(T3) 131.8	A	
A/G TAC	14	A/G TAC	168.3750	0.0	168.3750	0.0	A	Overhead use only
CALCORD	15	TACTICAL	156.0750	(T6) 156.7	156.0750	(T6) 156.7	A	
AIRGUARD	16	A/G	168.6250	0.0	168.6250	(T1) 110.9	A	

9. Prepared by: Name:	M. Yeun/R. Resnick/T.Hullquist(T)	RESL	Signature:
ICS 204	Date/Time: 7/10/2024 2200	Personnel Count: 176	

ASSIGNMENT LIST (ICS 204 WF)

CONTROLLED UNCLASSIFIED
INFORMATION//BASIC

1. Incident Name: <p style="text-align: center; font-weight: bold;">SHELLY</p>	2. Operational Period: Date From: 07/11/24 Date To: 07/12/24 Time From: 0700 Time To: 0700	3. Branch Division Contingency South
4. Operations Personnel:		Page 2 of 2

Operations Section Chief: J. Owings/S. Lauderdale/J. Flores(T) Branch Director: L. Wright Division/Group Supervisor: R. DeCamp	Night Ops: R. Szczepanek/K.Bohall Branch Safety: Air Attack:
---	---

5. Resources Assigned:	** Resources Below in Bold are 12 Hour **						
Resource Identifier	ALS	LWD	Leader	Personnel	Request #	Hours	Reporting Location
ENG6 NATIONAL FIRE		7/23	Arenas		E-153	0700-1900	ICP
ENG6 WOODPECKER		7/22	Imel	3	E-164	0700-1900	ICP
DOZ2 KNF 1		7/16	Grotting	4	E-1	0700-1900	ICP
DOZ2 JOHNSON		7/21	Maxwell	2	E-78	0700-1900	ICP
DOZ2 JUNGWIRTH 1		7/21	Jungwirth	2	E-80	0700-1900	ICP
DOZ2 EVANS BROTHERS		7/21	Evans	2	E-87	0700-1900	ICP
DOZ2 NORTHSTATE 2		7/23	Metz	1	E-213	0700-1900	ICP
DOZ2 TYSON MORGAN		7/23	Ebejeoje	2	E-215	0700-1900	ICP
DOZ2 PACIFIC RIDGELINE		7/23	Britt		E-218	0700-1900	ICP
DOZ2 JUNGWIRTH 2		7/22	Hill	2	E-220	0700-1900	ICP
FMOD AXE CONTRACTING		7/21	Goodwin	2	O-185	0700-1900	ICP
TFLD SCHUSTER		7/21	Schuster	1	O-48	0700-1900	ICP
TFLD COOK		7/22	Cook	1	O-51	0700-1900	ICP
HEQB CRUM			Crum	1	O-175	0700-1900	ICP
HEQB CASTILLO		7/22	Castillo		O-296	0700-1900	ICP
SOFR SMITH	X	7/22	Smith	1	O-215	0700-1900	ICP
EMPF HORVATH	X	7/22	Horvath	1	O-93	0700-1900	ICP
EMTF SOTO		7/21	Soto	1	O-53	0700-1900	ICP
AMBO 4	X	7/22	Hollis	3	E-210	0700-1900	ICP

6. Work Assignments:
Identify and construct potential contingency lines to limit the fire progression.
Improve Sawyers Bar Rd from E/F break to the south to limit southern and eastern fire progression.

7. Special Instructions:
Identify and establish water sources.
Do not use hydrants as water sources unless conducting direct suppression around residential area.

8. Communications

Name	Ch	Function	Rx Freq	Rx Tone	Tx Freq	Tx Tone	Mode	Notes
NIFC C3	1	COMMAND	170.4250	(T3) 131.8	168.0750	(T3) 131.8	A	English Peak
NIFC T6	10	TACTICAL	168.2500	(T3) 131.8	168.2500	(T3) 131.8	A	
A/G TAC	14	A/G TAC	168.3750	0.0	168.3750	0.0	A	Overhead use only
CALCORD	15	TACTICAL	156.0750	(T6) 156.7	156.0750	(T6) 156.7	A	
AIRGUARD	16	A/G	168.6250	0.0	168.6250	(T1) 110.9	A	

9. Prepared by: Name: M. Yeun/R. Resnick/T.Hullquist(T) RESL

Signature:

ICS 204 Date/Time: 7/10/2024 2200 Personnel Count: 26

ASSIGNMENT LIST (ICS 204 WF)

CONTROLLED UNCLASSIFIED
INFORMATION/BASIC

1. Incident Name: <p style="text-align: center;">SHELLY</p>	2. Operational Period: Date From: 07/11/24 Date To: 07/12/24 Time From: 0700 Time To: 0700	3. Branch Division Contingency East
4. Operations Personnel:		Page 1 of 1

Operations Section Chief: J. Owings/S. Lauderdale/J. Flores(T)	Night Ops: R. Szczepanek/K.Bohall
Branch Director: L. Wright	Branch Safety:
Division/Group Supervisor: M. Milojevich (12)	Air Attack:

5. Resources Assigned:		** Resources Below in Bold are 12 Hour **						
Resource Identifier	ALS	LWD	Leader	Personnel	Request #	Hours	Reporting Location	
STF OES 1807F		7/23	Cory Fackiner	17	E-252	0700-1900	S. Kidder Cr Rd X HWY3	
CRW2 TBD						0700-0700	S. Kidder Cr Rd X HWY3	
CRW2 TBD						0700-0700	S. Kidder Cr Rd X HWY3	
DOZ PVT E-20061 LENA			CARLTON, ROD		E-20061	0700-0700	S. Kidder Cr Rd X HWY3	
DOZ PVT E-20062 LENA			MONTZ, JOHN	2	E-20062	0700-0700	S. Kidder Cr Rd X HWY3	
W/T PVT E-20246 - FOOTHILL			KELLY, TOM		E-20246	0700-0700	S. Kidder Cr Rd X HWY3	
W/T PVT E-20247 - CATTLE			HUDSON, BRAD	2	E-20247	0700-0700	S. Kidder Cr Rd X HWY3	
FEL PVT E-20118 - JW			MORRISON, MATT		E-20118	0700-1900	S. Kidder Cr Rd X HWY3	
FEL PVT E-20119 - JW			MORRISON, MATT		E-20119	0700-1900	S. Kidder Cr Rd X HWY3	
FEL PVT E-20120 - RAY			RAYGOZA, AUSIN	1	E-20120	0700-1900	S. Kidder Cr Rd X HWY3	
SKD PVT E-20112 - LASS			LASSEN, STEVE		E-20112	0700-0700	S. Kidder Cr Rd X HWY3	
SKD PVT E-20114 - BUSH			BUSHY, ANDREW	1	E-20114	0700-0700	S. Kidder Cr Rd X HWY3	
SKD PVT E-20116 - RIDGE LOG			DIAZ, DAVY		E-20116	0700-0700	S. Kidder Cr Rd X HWY3	
SKD PVT E-20117 - RIDGE LOG			SLACK, JAMES		E-20117	0700-0700	S. Kidder Cr Rd X HWY3	
SKD PVT E-20206 - JW			ARMSTRONG, OLIVIA	2	E-20206	0700-0700	S. Kidder Cr Rd X HWY3	
CHIP TBD						0700-0700	S. Kidder Cr Rd X HWY3	
CHIP TBD						0700-0700	S. Kidder Cr Rd X HWY3	
HEQB TURNER			TURNER, CAMERON		O-20141	0700-1900	S. Kidder Cr Rd X HWY3	

6. Work Assignments:
Identify and construct contingency line.

7. Special Instructions:

8. Communications

Name	Ch	Function	Rx Freq	Rx Tone	Tx Freq	Tx Tone	Mode	Notes
NIFC C11	3	COMMAND	170.6875	(T3) 131.8	166.5750	(T3) 131.8	A	Whiskey Butte
VTAC 12	11	TACTICAL	154.4525	(T6) 156.7	154.4525	(T6) 156.7	A	
A/G TAC	14	A/G TAC	168.3750	0.0	168.3750	0.0	A	Overhead use only
CALCORD	15	TACTICAL	156.0750	(T6) 156.7	156.0750	(T6) 156.7	A	
AIRGUARD	16	A/G	168.6250	0.0	168.6250	(T1) 110.9	A	

9. Prepared by: Name: M. Yeun/R. Resnick/T.Hullquist(T) RESL

Signature:

ICS 204 Date/Time: 7/10/2024 2200 Personnel Count: 25

ASSIGNMENT LIST (ICS 204 WF)

CONTROLLED UNCLASSIFIED
INFORMATION//BASIC

1. Incident Name:	2. Operational Period:	3. Branch
SHELLY	Date From: 07/11/24 Date To: 07/12/24 Time From: 0700 Time To: 0700	Division
		Structure Etna

4. Operations Personnel:		Page 1 of 1
Operations Section Chief: J. Owings/S. Lauderdale/J. Flores(T)	Night Ops: R. Szczepanek/K.Bohall	
Branch Director: C. Costa (12), J. Howard (T) (12)	Branch Safety:	
Division/Group Supervisor: R. West (12)	Air Attack:	

5. Resources Assigned:							
** Resources Below in Bold are 12 Hour **							
Resource Identifier	ALS	LWD	Leader	Personnel	Request #	Hours	Reporting Location
STA OES 2805A			GIRARD, NATE	21	E-20176	0700-1900	HWY 3 X Howell Ave
STA OES 1360A		7/22	Alec Miller	1	E-253	0700-1900	HWY 3 X Howell Ave
STA XSM 2276A			THORNE, JEFF DAVID		E-20175	0700-1900	HWY 3 X Howell Ave
STA XSD 6410A			O'GORMAN, GREG	22	E-20186	0700-1900	HWY 3 X Howell Ave
STA XSD 6440A			BLUNT, ROD	17	E-20182	0700-1900	HWY 3 X Howell Ave
W/T PVT E-20194 - TWO			CLARK, STEVE		E-20194	0700-0700	HWY 3 X Howell Ave
W/T PVT E-20238 - AMERICA			CHRISTENSON, REG	2	E-20238	0700-0700	HWY 3 X Howell Ave
W/T PVT E-20239 - TJ			EVANSON, WILLIAM	2	E-20239	0700-0700	HWY 3 X Howell Ave
W/T PVT E-20244 - MARIAH					E-20244	0700-0700	HWY 3 X Howell Ave

6. Work Assignments:
Develop and prepare to implement structure defense plan.

7. Special Instructions:

8. Communications								
Name	Ch	Function	Rx Freq	Rx Tone	Tx Freq	Tx Tone	Mode	Notes
NIFC C11	3	COMMAND	170.6875	(T3) 131.8	166.5750	(T3) 131.8	A	Whiskey Butte
CDF T36	P3.9	TACTICAL	159.3225	(T17) 67.0	159.3225	(T17) 67.0	A	
A/G TAC	14	A/G TAC	168.3750	0.0	168.3750	0.0	A	Overhead use only
CALCORD	15	TACTICAL	156.0750	(T6) 156.7	156.0750	(T6) 156.7	A	
AIRGUARD	16	A/G	168.6250	0.0	168.6250	(T1) 110.9	A	

9. Prepared by: Name:		M. Yeun/R. Resnick/T.Hullquist(T)	RESL	Signature:
ICS 204	Date/Time:	7/10/2024	2200	Personnel Count: 65

ASSIGNMENT LIST (ICS 204 WF)

CONTROLLED UNCLASSIFIED
INFORMATION//BASIC

1. Incident Name: <p style="text-align: center;">SHELLY</p>	2. Operational Period: Date From: 07/11/24 Date To: 07/12/24 Time From: 0700 Time To: 0700	3. Branch Division Structure Quartz Valley
4. Operations Personnel:		Page 1 of 1

Operations Section Chief: J. Owings/S. Lauderdale/J. Flores(T) Branch Director: C. Costa (12), J. Howard (T) (12) Division/Group Supervisor: TBD (12)	Night Ops: R. Szczepanek/K.Bohall Branch Safety: Air Attack:
--	---

5. Resources Assigned:		** Resources Below in Bold are 12 Hour **					
Resource Identifier	ALS	LWD	Leader	Personnel	Request #	Hours	Reporting Location
S/T ENG1 OES 4806A		7/23	Graf		E-257	0700-1900	Mill Cr Rd X Emigrant Cr Rd
STA OES 1815A			BROWNE, PETER	21	E-20179	0700-1900	Mill Cr Rd X Emigrant Cr Rd
STC XTB 4226C			MANNING, JAY	18 +/-	E-20054	0700-1900	Mill Cr Rd X Emigrant Cr Rd
STF TBD						0700-0700	Mill Cr Rd X Emigrant Cr Rd
STF TBD						0700-0700	Mill Cr Rd X Emigrant Cr Rd
ENG3 FORT JONES 1311					E-20139	0700-1900	Mill Cr Rd X Emigrant Cr Rd
ENG3 SCOTT VLY 1518					E-20141	0700-1900	Mill Cr Rd X Emigrant Cr Rd
STG TBD						0700-0700	Mill Cr Rd X Emigrant Cr Rd
W/T SCOTT VLY 1530					E-20149	0700-0700	Mill Cr Rd X Emigrant Cr Rd
W/T SCOTT VLY 1531					E-20150	0700-0700	Mill Cr Rd X Emigrant Cr Rd
W/T PVT E-20047 - DOUBLE			Hanna		E-20047	0700-0700	Mill Cr Rd X Emigrant Cr Rd

6. Work Assignments:
Develop and prepare to implement structure defense plan.

7. Special Instructions:

8. Communications

Name	Ch	Function	Rx Freq	Rx Tone	Tx Freq	Tx Tone	Mode	Notes
NIFC C10	2	COMMAND	170.4125	(T3) 131.8	165.9625	(T3) 131.8	A	Quartz Lookout
CDF T37	P3.10	TACTICAL	151.1525	(T17) 67.0	151.1525	(T17) 67.0	A	
A/G TAC	14	A/G TAC	168.3750	0.0	168.3750	0.0	A	Overhead use only
CALCORD	15	TACTICAL	156.0750	(T6) 156.7	156.0750	(T6) 156.7	A	
AIRGUARD	16	A/G	168.6250	0.0	168.6250	(T1) 110.9	A	

9. Prepared by: Name: M. Yeun/R. Resnick/T.Hullquist(T) RESL

Signature:

ICS 204 **Date/Time:** 7/10/2024 2200 **Personnel Count:** 39

ASSIGNMENT LIST (ICS 204 WF)

CONTROLLED UNCLASSIFIED
INFORMATION//BASIC

1. Incident Name: SHELLY	2. Operational Period: Date From: 07/11/24 Date To: 07/12/24 Time From: 0700 Time To: 0700	3. Branch Division Structure Greenview
4. Operations Personnel:		Page 1 of 1

Operations Section Chief: J. Owings/S. Lauderdale/J. Flores(T)	Night Ops: R. Szczepanek/K.Bohall
Branch Director: C. Costa (12), J. Howard (T) (12)	Branch Safety:
Division/Group Supervisor: C. Reginatto (12)	Air Attack:

5. Resources Assigned:		** Resources Below in Bold are 12 Hour **					Hours	Reporting Location
Resource Identifier	ALS	LWD	Leader	Personnel	Request #			
S/T ENG1 OES 2804A		7/22	Moss		E-249	0700-1900	S. Kidder Cr Rd X HWY 3	
STA OES 2806A			ABELSON, JOEL	20	E-20174	0700-1900	S. Kidder Cr Rd X HWY 3	
STA XLC 1202A			Nausha	22	E-251	0700-1900	S. Kidder Cr Rd X HWY 3	
STA OES 6840A	X		MORA, SERGIO	22	E-20181	0700-1900	S. Kidder Cr Rd X HWY 3	
STC XED 4075C			HALL, DUSTIN	20	E-20053	0700-1900	S. Kidder Cr Rd X HWY 3	
T/F OES TF 2803		7/23	Schindler		E-256	0700-1900	S. Kidder Cr Rd X HWY 3	
STG TBD						0700-0700	S. Kidder Cr Rd X HWY 3	
STG TBD						0700-0700	S. Kidder Cr Rd X HWY 3	
DOZ PVT E-20030 WD			WELCH, RYAN	2	E-20030	0700-0700	S. Kidder Cr Rd X HWY 3	
DOZ PVT E-20056 PRO			NORTON, TRACEY		E-20056	0700-0700	S. Kidder Cr Rd X HWY 3	
DOZ PVT E-20057 PRO			NORTON, TRACEY		E-20057	0700-0700	S. Kidder Cr Rd X HWY 3	
DOZ PVT E-20064 TREACH			KLAUER, CONNER	2	E-20064	0700-0700	S. Kidder Cr Rd X HWY 3	
W/T PVT E-20048 - DOUBLE			GRASSMAN, LEAH		E-20048	0700-0700	S. Kidder Cr Rd X HWY 3	
W/T PVT E-20199 - LENA			MONG, BRIAN		E-20199	0700-0700	S. Kidder Cr Rd X HWY 3	
W/T PVT E-20240 - AMERICA			REALI, VINCENT	2	E-20240	0700-0700	S. Kidder Cr Rd X HWY 3	
W/T PVT E-20242 - AMERICA			REALI, VINCENT	2	E-20242	0700-0700	S. Kidder Cr Rd X HWY 3	
W/T PVT E-20245 - STOREY			STORY, LANE	2	E-20245	0700-0700	S. Kidder Cr Rd X HWY 3	
HEQB TBD						0700-0700	S. Kidder Cr Rd X HWY 3	
HEQB TBD						0700-0700	S. Kidder Cr Rd X HWY 3	

6. Work Assignments:
Develop and prepare to implement structure defense plan.

7. Special Instructions:

8. Communications								
Name	Ch	Function	Rx Freq	Rx Tone	Tx Freq	Tx Tone	Mode	Notes
NIFC C10	2	COMMAND	170.4125	(T3) 131.8	165.9625	(T3) 131.8	A	Quartz Lookout
VFIRE 25	P3.11	TACTICAL	154.2875	(T6) 156.7	154.2875	(T6) 156.7	A	
A/G TAC	14	A/G TAC	168.3750	0.0	168.3750	0.0	A	Overhead use only
CALCORD	15	TACTICAL	156.0750	(T6) 156.7	156.0750	(T6) 156.7	A	
AIRGUARD	16	A/G	168.6250	0.0	168.6250	(T1) 110.9	A	

9. Prepared by: Name: M. Yeun/R. Resnick/T.Hullquist(T) RESL

Signature:

ICS 204 Date/Time: 7/10/2024 2200 Personnel Count: 94

ICS 205 - INCIDENT RADIO COMMUNICATIONS PLAN

1. Incident Name: Shelly Branch XX / Contingency Incident Channels	2. Date/Time Prepared Date: 07/10/2024 Time: 1930	3. Operational Period: Date From: 07/11/24 Date To: 07/12/24 Time From: 0700 Time To: 0700
---	--	---

4. Communications										
Ch#	Function	Name	Assigned To	Rx Freq	Rx Tone	Tx Freq	Tx Tone	Mode	Notes	
1	COMMAND	NIFC C3	ALL DIVS	170.4250	(T3) 131.8	168.0750	(T3) 131.8	A	English Peak	
2	COMMAND	NIFC C10	ALL DIVS	170.4125	(T3) 131.8	165.9625	(T3) 131.8	A	Quartz Lookout	
3	COMMAND	NIFC C11	ALL DIVS	170.6875	(T3) 131.8	166.5750	(T3) 131.8	A	Whiskey Butte	
4	COMMAND	NIFC C12	ALL DIVS	173.0375	(T3) 131.8	167.3250	(T3) 131.8	A	Helispot 5	
5	TACTICAL	NIFC T1	DIV E	168.0500	(T3) 131.8	168.0500	(T3) 131.8	A		
6	TACTICAL	NIFC T2	DIV F	168.2000	(T3) 131.8	168.2000	(T3) 131.8	A		
7	TACTICAL	NIFC T3	DIV G	168.6000	(T3) 131.8	168.6000	(T3) 131.8	A		
8	TACTICAL	NIFC T4	DIV T	166.7250	(T3) 131.8	166.7250	(T3) 131.8	A		
9	TACTICAL	NIFC T5	NORTH CONTINGENCY	166.7750	(T3) 131.8	166.7750	(T3) 131.8	A		
10	TACTICAL	NIFC T6	SOUTH CONTINGENCY	168.2500	(T3) 131.8	168.2500	(T3) 131.8	A		
11	TACTICAL	VTAC 12	EAST CONTINGENCY	154.4525	(T6) 156.7	154.4525	(T6) 156.7	A		
12	TACTICAL	VTAC 13	UNASSIGNED	158.7375	(T6) 156.7	158.7375	(T6) 156.7	A	Unassigned	
13	A/G CMD	A/G CMD	ALL DIVS	166.6000	0.0	166.6000	0.0	A		
14	A/G TAC	A/G TAC	ALL DIVS	168.3750	0.0	168.3750	0.0	A	Overhead use only	
15	TACTICAL	CALCORD	ALL DIVS	156.0750	(T6) 156.7	156.0750	(T6) 156.7	A	Medical Evac Tone 6	
16	A/G	AIRGUARD	ALL DIVS	168.6250	0.0	168.6250	(T1) 110.9	A	Emergency Use Only	
17										
18										
19										
20	A/G	AIRGUARD	ALL DIVS	168.6250	0.0	168.6250	(T1) 110.9	A		

5. Special Instructions

6. Prepared by (Communications Unit Leader): Name: C.Perry	Signature: 
ICS 205 - CONTROLLED UNCLASSIFIED INFORMATION//BASIC	NIMS IAP Date/Time: 07/10/24 1930

ICS 205 - INCIDENT RADIO COMMUNICATIONS PLAN

1. Incident Name: Shelly IA
Page 2

2. Date/Time Prepared Date: 07/10/2024 Time: 1930
3. Operational Period: Date From: 07/11/24 Time From: 0700 Date To: 07/12/24 Time To: 0700

4. Communications									
Ch#	Function	Name	Assigned To	Rx Freq	Rx Tone	Tx Freq	Tx Tone	Mode	Notes
1	DISPATCH	FS KNF	Dispatch	171.5250	0.0	165.4125	OST	A	Dispatch
2	COMMAND	KNF Salmon	IA COMMAND	172.4000		164.1250	OST	A	
3	COMMAND	KNF River	IA COMMAND	172.2500		165.0750	OST	A	
4	TACTICAL	R5 T4	IA TACTICAL	166.5500	0.0	166.5500	0.0	A	
5	A/G	AG-43	IA AG	167.6000	0.0	167.6000	0.0	A	
6	DISPATCH	SKU L	IA COMMAND	151.3250	(T6) 156.7	159.3600	OST	A	
7	TACTICAL	CDF T9	IA TACTICAL	151.3850	(T16) 192.8	151.3850	(T16) 192.8	A	
8	TACTICAL	CDF T10	IA TACTICAL	151.4000	(T16) 192.8	151.4000	(T16) 192.8	A	
9	A/G	CDF A/G1	IA AG	151.2200	(T16) 192.8	151.2200	(T16) 192.8	A	
10									
11									
12									
13									
14	A/G TAC	A/G TAC	ALL DIVS	168.3750	0.0	168.3750	0.0	A	
15	TACTICAL	CALCORD	ALL DIVS	156.0750	(T6) 156.7	156.0750	(T6) 156.7	A	
16	A/G	AIRGUARD	EMERGENCY	168.6250	0.0	168.6250	(T1) 110.9	A	
17									
18									
19	TACTICAL	CALCORD	MEDICAL	156.0750	(T6) 156.7	156.0750	(T6) 156.7	A	Medical Evac Tone 6
20	A/G	AIRGUARD	Emergency	168.6250	0.0	168.6250	(T1) 110.9	A	Emergency Use Only

5. Special Instructions

6. Prepared by (Communications Unit Leader): Name: C.Perry
 Signature: _____
 Date/Time: 07/10/24
 NIMS IAP
 Date/Time: 07/10/24
 1930

ICS 205 - INCIDENT RADIO COMMUNICATIONS PLAN

1. Incident Name: Shelly Branch X / Structure Group Page 3	2. Date/Time Prepared Date: 07/10/2024 Time: 1930	3. Operational Period: Date From: 07/11/24 Time From: 0700 Date To: 07/12/24 Time To: 0700
---	--	---

4. Communications									
Ch#	Function	Name	Assigned To	Rx Freq	Rx Tone	Tx Freq	Tx Tone	Mode	Notes
1	COMMAND	NIFC C3	ALL DIVS	170.4250	(T3) 131.8	168.0750	(T3) 131.8	A	English Peak
2	COMMAND	NIFC C10	ALL DIVS	170.4125	(T3) 131.8	165.9625	(T3) 131.8	A	Quartz Lookout
3	COMMAND	NIFC C11	ALL DIVS	170.6875	(T3) 131.8	166.5750	(T3) 131.8	A	Whiskey Butte
4	COMMAND	NIFC C12	ALL DIVS	173.0375	(T3) 131.8	167.3250	(T3) 131.8	A	Helispot 5
5	TACTICAL	CDF T14	DIV A	159.3075	(T16) 192.8	159.3075	(T16) 192.8	A	
6	TACTICAL	CDF T15	DIV B	151.1825	(T16) 192.8	151.1825	(T16) 192.8	A	
7	TACTICAL	CDF T24	DIV C	151.3325	(T16) 192.8	151.3325	(T16) 192.8	A	
8	TACTICAL	CDF T35	DIV D	151.4675	(T17) 67.0	151.4675	(T17) 67.0	A	
9	TACTICAL	CDF T36	ETNA	159.3225	(T17) 67.0	159.3225	(T17) 67.0	A	
10	TACTICAL	CDF T37	QUARTZ	151.1525	(T17) 67.0	151.1525	(T17) 67.0	A	
11	TACTICAL	VFIRE 25	GREENVIEW	154.2875	(T6) 156.7	154.2875	(T6) 156.7	A	
12	TACTICAL	VFIRE 26	UNASSIGNED	154.3025	(T6) 156.7	154.3025	(T6) 156.7	A	
13	A/G CMD	A/G CMD	ALL DIVS	166.6000	0.0	166.6000	0.0	A	Overhead Use Only
14	A/G TAC	A/G TAC	ALL DIVS	168.3750	0.0	168.3750	0.0	A	
15	TACTICAL	CALCORD	ALL DIVS	156.0750	(T6) 156.7	156.0750	(T6) 156.7	A	Medical Evac Tone 6
16	A/G	AIRGUARD	EMERGENCY	168.6250	0.0	168.6250	(T1) 110.9	A	Emergency Use Only
17									
18									
19									
20	A/G	AIRGUARD	EMERGENCY	168.6250	0.0	168.6250	(T1) 110.9	A	Emergency Use Only

5. Special Instructions

6. Prepared by (Communications Unit Leader): Name: C.Perry	Signature:
ICS 205 - CONTROLLED UNCLASSIFIED INFORMATION/BASIC	NIMS IAP Date/Time: 07/10/24 1930

AIR OPERATIONS SUMMARY ICS-220

Incident Name / Number
SHELLY

Sunrise 0541
Sunset 2048

Airport A30

Pumpkin 2030

General Remarks, Safety Notes, Hazards, Air Operations Special Equipment, etc.

*All Aircraft orders go to Scott Valley Helibase
*Be aware of retardant avoidance areas, 300ft away from waterways and bodies of water.

*Sanitize Buckets before changing water sources.

*Clear drop area/line before initiating drop sequence.

*Be cognizant of all overhead and environmental hazards while working with Aircraft.

*All GPS is to be collected in DD° MM'.MMMM'

*ALL water and retardant picks/drops need to be tracked and recorded

*Aviation daily cost to: Scottvalleyhb2023@gmail.com

Time Prepared
1700

Date Prepared
7/10/2024

Prepared By
Dakota Fulks ASGS

Shutdown
2030

Operational Period - Date
7/11/2024

Operational Period - Time
0800-2030

Helibase Information
Scott Valley Helibase A30
530-468-1294
41 33.395 N
122 51.208 W

**day to day changes with sunrise/sunset/pumpkin times
*pumpkin 2030 reflects 07/10/24

Short Haul
3SH

24hr Hoist
G841

Request Procedure for These Aircraft:
Communications/Dispatch on Command,

Incident Frequencies	RX	Tone	TX	Tone	AM/FM	Position	Name	Phone	EQUIPMENT/SUPPLIES
TFR Victor	120.5250		120.5250		AM	AOBD			
Rotor Victor	132.5750		132.5750		AM	AOBD	Kyle Beinschroth	760-617-9493	
Briefing Victor	125.1250		125.1250		AM	ASGS			
AirTactics	164.7750		164.7750		FM	ASGS-T	Dakota Fulks	530-736-2863	
A/G CMD	166.6000		166.6000		FM	HEBM-SVHB	Lee Stewart	775-220-6364	
A/G TAC	168.3750		168.3750		FM	ABRO	Lauren Lucas	207-318-9697	
TOLC	169.2000		169.2000		FM	HLCO	Matt Lynde	530-919-8673	
DECK	163.1000		163.1000		FM				
AIR GUARD	168.6250		168.6250	110.9	FM	HEBM-SIY	Dennis Cobb	530-526-6994	
CALCORD	156.0750	156.7	156.0750	156.7	FM				
						UAO	Tyler Detrick	530-925-9668	

HELICOPTERS - Scott Valley Helibase													
FAA #	TYPE	Make/Model	Helibase	Start	Avail	Remarks	FAA #	TYPE	Make/Model	Airport	Start	Avail	Remarks
503	3	AS350B3E	SVHB	0800	0830	Recon, Bux, PSD, IA	N181EH	3	AS350B3E	SIY	0800	0830	Recon
N393SH	3	AS350B3E	SVHB	0800	0830	Short Haul, Recon, Bux, PSD, IA	N4582D	2	UH-1H	SIY	0800	0830	Bucket
502	3	AS350B3E	SVHB	0800	0830	Recon, Bux, PSD, IA	N5517N	2	UH-1H	SIY	0800	0830	Bucket
532	2	Bell 205A++	SVHB	0800	0830	Bux, Troop transport, Recon	N45917	1	S-61	SIY	0800	0830	Tanked
N357KA	1	Kimax	SVHB	0800	0830	Bux, Cargo	N805PJ	1	UH-60	SIY	0800	0830	Bucket
N675TH	1	Kimax	SVHB	0800	0830	Bux, Cargo	N80BH	1	UH-60	SIY	0800	0830	Bucket
N39HX	1	Kimax	SVHB	0800	0830	Bux, Cargo	N517MB	1	UH-60	SIY	0800	0830	Bucket
N40HX	1	Kimax	SVHB	0800	0830	Bux, Cargo	N6962R	1	S-64	SIY	0800	0830	Bucket
							G841	1	UH-60	SIY	0800	0830	Tanked

FIXED WING AA/HLCO													
FAA #	Call Sign	Make/Model	Base	Start	Avail	Remarks	FAA #	TYPE	Make/Model	Airport	Start	Stop	Remarks
N32WS	AA05	AC680	SIY	0800	0830		N49TNC	3	Bell 429	SIY	1800	0600	HLCO
							N289PJ	1	CH-47	SIY	1800	0600	
							607	1	S701	SIY	1800	0600	
							N88PJ	1	CH-47	SIY	1800	0600	

HELICOPTER EXTRACTION OPERATIONS

The intent of helicopter insertion/extraction operations is to facilitate the movement of personnel to and from inaccessible areas. These operations are not meant to be a medical transport resource; life flight and ground transportation should always be ordered in addition to the extraction aircraft and crew.

ORDERING:

- On-scene EMT and/or Incident within Incident IC determines that an extraction helicopter is needed and places the order through the pre-established procedures:
 - Division Supervisor
 - Incident Communications
 - Dispatch Center
- When ordering extraction aircraft provide the following information:
 - Location (Lat/Long) of patient
 - Known Hazards
 - Wind Speed and Direction
 - Terrain
 - Incident Updates

SITE SELECTION:

- The helicopter crew will confirm the extraction location when they arrive on scene. However, a general rule is any clearing that is 10'x10' with visible sight lines to the sky is a suitable extraction site.
- If the terrain is steep, excavating a platform or shelf can make it easier for patient packaging.

QR Code-Short-haul Site Selection Video



CONSIDERATIONS:

- Short-haul and hoist are safe and efficient operations for extracting injured personnel of any severity including "Green" patients.
- Ensure area is clear of non-essential items, hazards, and personnel.
- Rotor wash may affect overhead hazards and blowing dust/debris can create brown out conditions or influence fire behavior.
- Aerial Supervision is valuable for coordinating aviation medevac/extraction missions and should be ordered if available and not currently present.
- The aircrew will make the final assessment of the mission. Always have a contingency plan in case a helicopter cannot complete the request.

DEFINITIONS:

Rescue Hoist: A cable winching device mounted to the helicopter that can lower/raise persons attached to a cable.

- Common cable lengths are 250-300 feet.

Short-haul: To insert or extract one or more persons suspended on a fixed line beneath a helicopter.

- Common short-haul line lengths are 100, 150, and 250 feet. The lines can also be connected for a longer line if the situation requires it.

FINANCE MESSAGE

Fire Name: Shelly Fire
Fire Number: CA-KNF-005159
Accounting Code: P5 R18J (0505)
Email: 2024.shelly.finance@firenet.gov
Incident Phone: 530-536-0781

Finance Documents Needed upon "Check In" (If Not Already Submitted):

Please email these documents or scan the QR Code below, attach & submit.			
FED Equipment/ Crews: <ul style="list-style-type: none"> Manifest - showing employment type (GS or WG) or AD rates if applicable 	Overhead: <ul style="list-style-type: none"> AD/Casual Hire Form If regular Agency please ensure "GS" or "WG" is written on your CTR 	Contract Equipment/ Contract Crews: <ul style="list-style-type: none"> Agreement Manifest Resource Order Inspections 	Cooperator: <ul style="list-style-type: none"> Cooperative Agreement Resource Order

When emailing finance:

- Overhead/FED: *subject line:* TIME, Resource #, Resource Name
- Equipment/Cooperator: *subject line:* EQTR, Resource #, Resource Name

Prior to your demob date, please contact Finance via email to expedite the demob process.

Upon submittal of your final CTR/Shift Tickets, Finance will email you copies of your pay documents for review and signature.

Local Government Resources & CalOES on CFAA also check-in here:



Rick Young CalOES AREP
616-541-3165



CAL FIRE SISKIYOU UNIT



Finance Section – Shift Ticket Examples

24HR LINE RESOURCE - 2 OPERATORS

EMERGENCY SHIFT TICKET and EVALUATION FORM <small>The responsible Government Officer will complete this form each shift.</small>						Contractor Name DIRT PUSHERS LLC									
Incident or Project Name SHELLY		Incident Number CAKNF005159		Request Number E-20007		Operator #1 (DAY SHIFT) FIRST & LAST		Operator #2 (NIGHT SHIFT) FIRST & LAST							
Agreement Number SHU 0012345678						Operator Furnished By: <input checked="" type="checkbox"/> Contractor <input type="checkbox"/> Government									
Equipment Make 2002 CATERPILLAR			Equipment Model / Type D6N XL, TYPE 2 - E			Operating Supplies Furnished By: <input checked="" type="checkbox"/> Contractor <input type="checkbox"/> Government									
Serial Number COMPLETE SERIAL #			License Number			Equipment Status <input checked="" type="checkbox"/> Inspected <input checked="" type="checkbox"/> Under Agreement									
Equipment Use						Released by Government <input type="checkbox"/>									
Date Mo / Day Start Stop Work (Circle) Hours Days / Miles Assignment						Withdrawn by Contractor <input type="checkbox"/>									
6/18 0701 2400 17		DIV X				Remarks/Comments**									
6/19 0001 0700 7		DIV X													
Vendor Rating						Govt. Rep. Name and Position – PRINT									
<table border="1" style="width: 100%; border-collapse: collapse;"> <tr> <td style="width: 20%;"></td> <td style="width: 10%;">Poor*</td> <td style="width: 10%;">Avg.</td> <td style="width: 10%;">Good</td> <td style="width: 10%;">Exc.</td> <td style="width: 10%;">N/A</td> </tr> </table>							Poor*	Avg.	Good	Exc.	N/A	Print Your Name			
	Poor*	Avg.	Good	Exc.	N/A										
Met Performance Expectations						Govt. Rep. Signature									
Equipment in Safe Working Condition						<i>Your Signature</i>									
Operator Skill Level						Contractor Signature									
Operates Safely						<i>Contractor Signature</i>									
Operator's Cooperation Level						Date		Time							
Overall Performance						7/9/2024		0700							
* NOTE: any rating of POOR requires an explanation in Comment Section.						CAL FIRE 297 (Rev 3-2011)									
** Final evaluation or for more documentation, use a CALFIRE Form 230 or equivalent.															

12HR LINE RESOURCE - 1 OPERATOR

EMERGENCY SHIFT TICKET and EVALUATION FORM <small>The responsible Government Officer will complete this form each shift.</small>						Contractor Name TRANSPORTS EXPRESS									
Incident or Project Name SHELLY		Incident Number CAKNF005159		Request Number E-20008		Operator #1 (DAY SHIFT) FIRST & LAST		Operator #2							
Agreement Number SHU 0012345678						Operator Furnished By: <input checked="" type="checkbox"/> Contractor <input type="checkbox"/> Government									
Equipment Make 1999 PETERBILT 379			Equipment Model / Type TRANSPORT 18 WHEEL			Operating Supplies Furnished By: <input checked="" type="checkbox"/> Contractor <input type="checkbox"/> Government									
Serial Number LAST 8 OR FULL VIN			License Number 12345A1			Equipment Status <input checked="" type="checkbox"/> Inspected <input checked="" type="checkbox"/> Under Agreement									
Equipment Use						Released by Government <input type="checkbox"/>									
Date Mo / Day Start Stop Work (Circle) Hours Days / Miles Assignment						Withdrawn by Contractor <input type="checkbox"/>									
4/1 0701 1900 12		DIV X				Remarks/Comments**									
Vendor Rating						Govt. Rep. Name and Position – PRINT									
<table border="1" style="width: 100%; border-collapse: collapse;"> <tr> <td style="width: 20%;"></td> <td style="width: 10%;">Poor*</td> <td style="width: 10%;">Avg.</td> <td style="width: 10%;">Good</td> <td style="width: 10%;">Exc.</td> <td style="width: 10%;">N/A</td> </tr> </table>							Poor*	Avg.	Good	Exc.	N/A	Print Your Name			
	Poor*	Avg.	Good	Exc.	N/A										
Met Performance Expectations						Govt. Rep. Signature									
Equipment in Safe Working Condition						<i>Your Signature</i>									
Operator Skill Level						Contractor Signature									
Operates Safely						<i>Contractor Signature</i>									
Operator's Cooperation Level						Date		Time							
Overall Performance						7/9/2024		1900							
* NOTE: any rating of POOR requires an explanation in Comment Section.						CAL FIRE 297 (Rev 3-2011)									
** Final evaluation or for more documentation, use a CALFIRE Form 230 or equivalent.															



SHELLY INCIDENT JULY JULY 11, 2024

HUMAN RESOURCE MESSAGE

Communication is a two-way street. When communication becomes a one-way, it becomes a traffic jam and turns into an issue. Some examples are:

- Someone irritating you and getting on your nerves, but you don't say anything until it boils over and causes a crash.
- A misunderstanding of what someone was trying to communicate to you, but you didn't take the time to clarify what was said and just stewed about it.
- It can be like the telephone game. It starts with specific information and by the time it gets to the end it's very different than what was first communicated.
- You have an expectation an individual should have known about a situation when you didn't communicate about it at all. We're not clairvoyant.

Whatever it is, clear the communication lines in a respectful manner and make it a smooth safe flowing two-way street



Feel free to call/text or come by the HRSP trailer.

Adam Alvarez – HRSP - (707) 373-8715

NFFE Union Contact:

Gay Baxter Title: Local 1865 Vice President

E-mail: gay.baxter@usda.gov

Phone: Cell – (530) 598-6095

Incident Training Program



Trainee/ Mentor Activities



The following contains information for both the trainee and trainer/ evaluator regarding the Incident Training Program. The information is intended to assist you in planning your incident activities.

1. Trainee and Mentor/ Evaluator register with the Training Specialist (TNSP) with QR code above.
2. It is only necessary to follow up with the TNSP during your assignment if you have any significant issues... ie: Changes in assignment/trainer, problems with the assignment etc.
3. The trainee and evaluator must “close-out” with the TNSP prior to DEMOB. The close out process involves:
 - The Trainer completing an Individual Performance Evaluation (ICS 225 or 226)
 - The Trainee will complete an Exit Interview form. Forms are available at the TNSP desk.
 - The evaluator should have all work completed in the position task book at the time the training assignment close-out including a recommendation as to the outcome of the assignment, ie; recommend certification, needs more assignments.
4. If you reach a point that as much work has been done in the position task book as possible, on this incident, you may perform the close-out process with the TNSP saving you time and a potential waits in line at time of DEMOB.
5. Pay close attention to TNSP IAP messages and briefing announcements concerning time lines and issues regarding the Incident Training Program.

John Fakehany
Training Specialist
C# 909-6939748

Email: John_Fakehany@Firenet.gov



If you would like to be part of our Cooperators Team, use this QR code to have your name on our mailing list and Cooperators Contact Sheet. You can get our meeting updates, agendas and IAP's.



Logistics Hours

Caterer Hours:	Breakfast: 0530 - 0900
	Dinner: 1800 - 2130
Shower:	0500-1200, 1400 – 2300
Supply:	0630-2130
Laundry:	0500-2200
Fuel Tender	0600-1300, 1500-2200

TRANSPORTATION
SHELLY
07/10/2024



- Helispot
- Helibase
- Sling Site
- Division Break
- Branch Break
- Incident Command Post
- Drop Point
- Closure
- Camp
- Value at Risk
- Gate
- Bridge
- Structure Wrap
- Repair Point
- Fence - Cut/Damaged
- Repeater
- Safety Zone
- Hazard
- Draft Site
- Uncontained
- Wildfire Daily Fire Perimeter
- Road - Light Duty - Dirt
- Road - Light Duty - Gravel
- Road - Light Duty - Paved
- Road - Light Duty - Unspecified
- Road - Unimproved
- Secondary Highway
- Road, Unspecified
- Road, Paved
- Road, Dirt
- National Trail
- Trail
- USFS Wilderness
- USFS Administrative Forest
- Non Forest
- Transport Routes
- North Access
- South Access

11802024 NFD03JTM11N

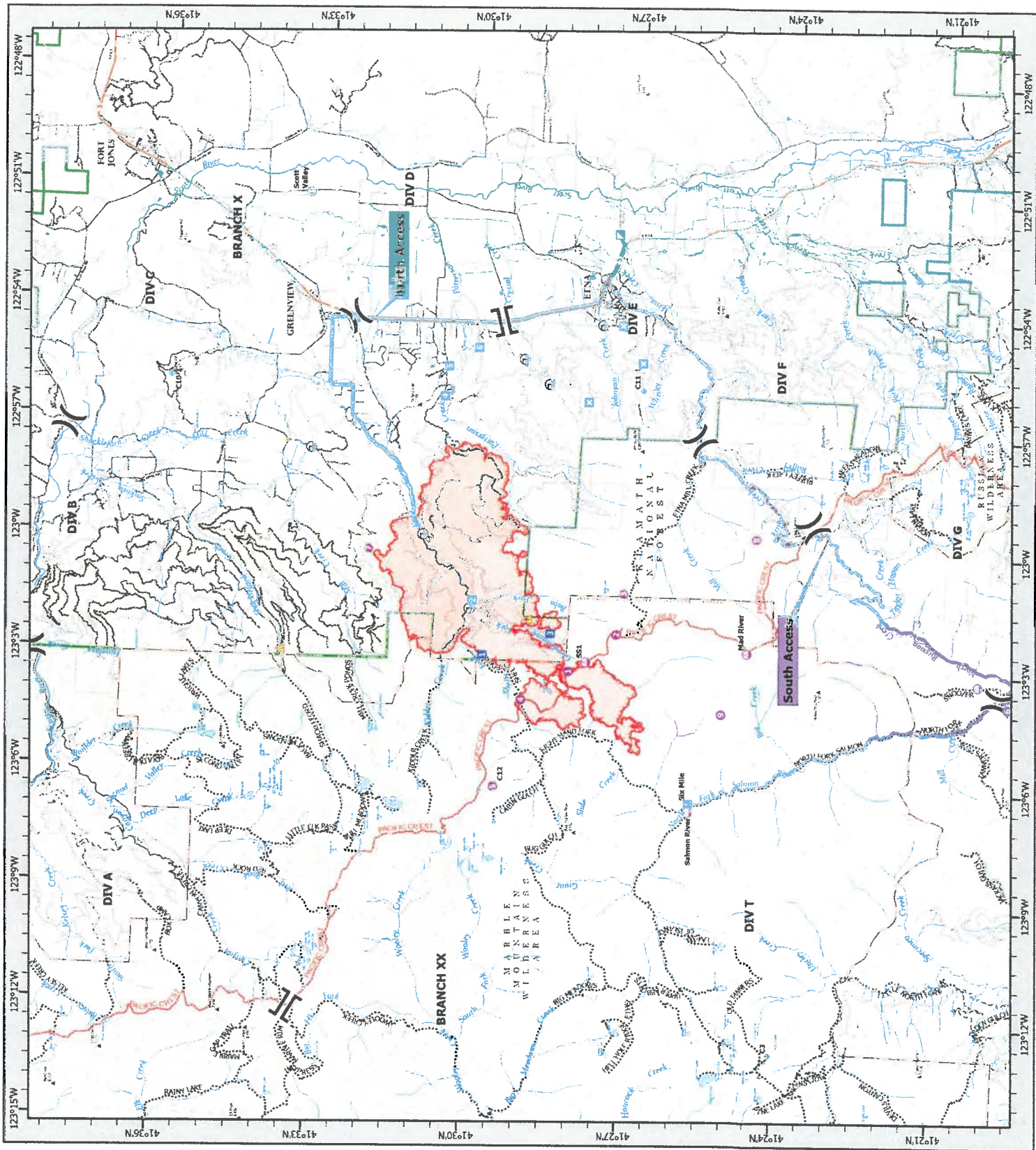

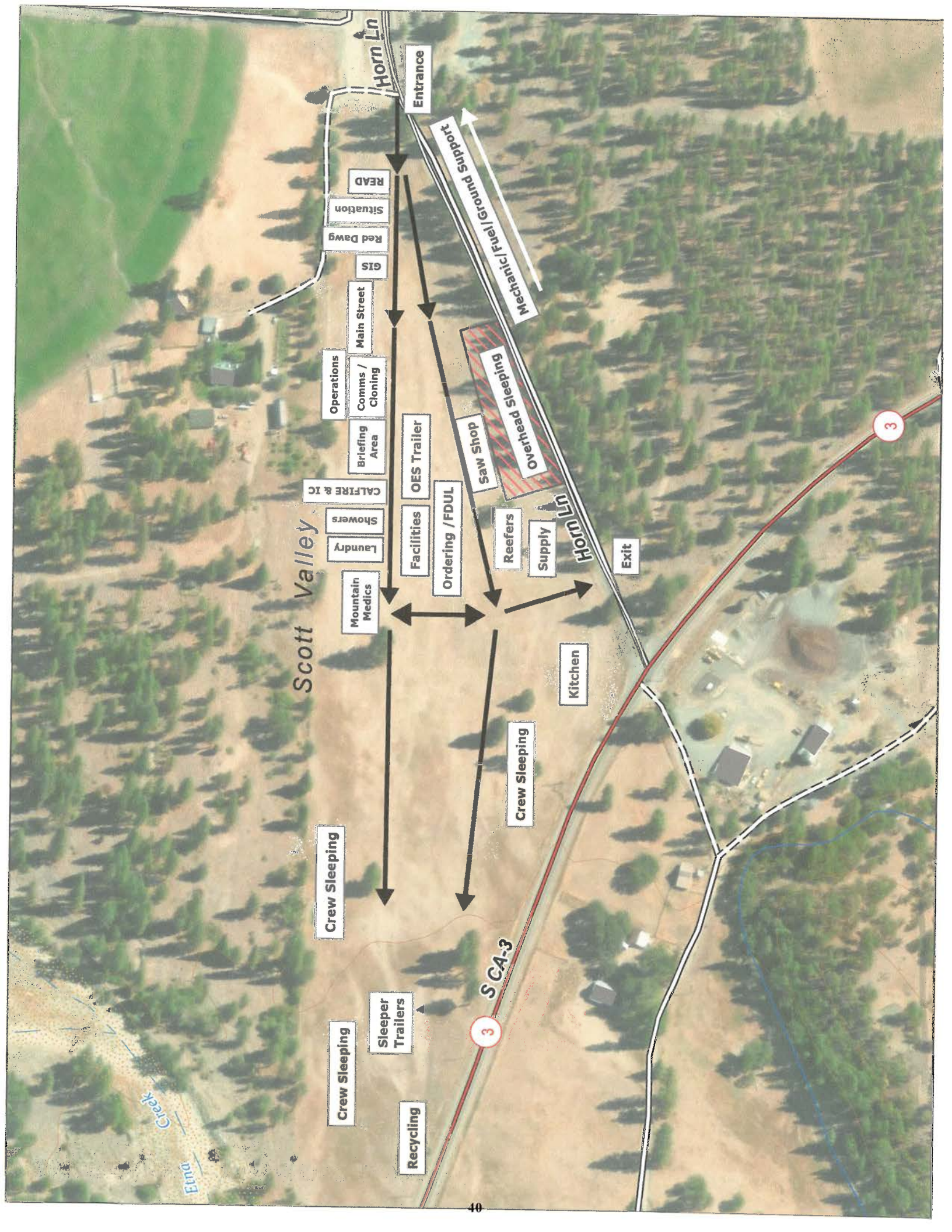

Scott Valley

Horn Ln

Entrance

READ

Situation

Red Dawg

GIS

Main Street

Operations

Comms / Cloning

Briefing Area

CALFIRE & IC

OES Trailer

Showers

Laundry

Mountain Medics

Facilities

Ordering / FDUL

Saw Shop

Overhead Sleeping

Reefs

Supply

Exit

Kitchen

Crew Sleeping

Crew Sleeping

Crew Sleeping

Sleeper Trailers

Recycling

S CA-3

Ethna Creek

CIIMT 12 Line Order Worksheet



Date, Time, and From Who Order Was Placed:		Order Number:	Delivery Location and Time (Div, LZ, DP, Lat/Long, etc)	Delivery Mode (Delivery, Pickup, Helo, etc.):
Order received in Communications by:		Delivery by who & time and/or date scheduled. Detailed instructions and notes if needed:		
<i>Note: Items match reference cards carried by Team 12 operations personnel</i>				
Item #	Description	Quantity Ordered		
1	Mark III Pump Kit: Contains frame and Alice Pack with Straps, 1ea 10' x 1.5" Hard Suction, Instructions, Tool Roll Kit, 1ea 35GPM Nozzle, 1ea 60GPM Nozzle, 1ea Twin Tip Nozzle 1", 1qt two cycle oil, Packack-waterproof w/straps, Collapsible Bucket, Hand Primer, 1ea 10' x 20' Plastic Sheeting, 1ea 5 Gallon Fuel Can with Adapters, 1ea 1.5" Check and Bleeder Valve, 1ea 1.5" Foot Valve, 1ea 1.5" Pressure Relief Valve, 1ea 1.5" Gated Wye, 1ea Spanner Wrench, P-Cord			
2	UNI-Engine (Klump Pump) Dimensions: 7" wide x 10" Long, 1000 Gallon Capacity, 13 HP, 90 GPM, @ 110 psi, Unleaded Fuel, 24' of 2" Hard Suction, 1000' of 1.5", 800' of 1", 400' ¾" Hose, Self-leveling System with Manual Jacks, 1600 lbs. Fully Equipped w/Type-2 Helo Cables, 5 Gallons of Foam with proportioner			
3	Norton Hose Kit 1 ½" Hose - 5000 Feet, 1" Hose - 2000 Feet, ¾" Hose 2000 Feet, 1 ½" Gated Wye's - 25ea, 1 ½" to 1" Reducers - 25 ea, 1" to ¾" Reducers 25 ea, 1" Combination Nozzles - 25 ea, ¾" Nozzles - 25 ea, Hose Clamps - 3 ea, Class A Foam - 25 Gallons, 1 ½" Combo Nozzles - 5 ea, ¾" Wye's - 25 ea			
4	Half-Norton Hose Kit 1 ½" Hose, 2500 Feet, 1" Hose, 1000 Feet, ¾" Hose, 1000 Feet, 1 ½" Gated Wye's, 12ea, 1 ½" to 1" Reducers, 12ea, 1" to ¾" Reducers, 12ea 1" Combo Nozzles, 12 ea, ¾" Nozzles, 12ea, Hose Clamps - 3 ea, Class A Foam - 10 Gallons, 1 ½" Combo Nozzles - 2 ea, ¾" Wye's - 12 ea			
5	Coyote Package (For a 20 Person Crew - Approx 785lbs) 50 gal Water - 12 cases, 25 gal Gatorade - 6 cases, 3 Cases of MRE's, 40ea Sack Lunches, 1 case - AA Batteries, 5 Rolls Toilet Paper, 20 GL Gasoline, 4 GL Bar and Chain Oil, ¼ Box Trash Bags, 25ea Bath-In-A-Bags, 25ea Towel, Cleansing 12" x 30", 2 to 4ea Gold Bond, 40oz. 2-Cycle Mix,			
6	1000 foot hose lay kit includes the following: 10ea 100' x 1 1/2" Hose, 10ea 100' x 1" Hose, 10ea 1 1/2" Gated Wyes, 10ea 1 1/2" to 1" Reducers, 10ea 1" Nozzles			
7	2000 foot hose lay kit includes the following: 20ea 100' x 1 1/2" Hose, 20ea 100' x 1" Hose, 20ea 1 1/2" Gated Wyes, 20ea 1 1/2" to 1" Reducers, 20ea 1" Nozzles			
8	3000 foot hose lay kit includes the following: 30ea 100' x 1 1/2" Hose, 30ea 100' x 1" Hose, 30ea 1 1/2" Gated Wyes, 30ea 1 1/2" to 1" Reducers, 30ea 1" Nozzles			

CI/MT 12 Line Order Worksheet - Page 2

Item #	Description	NFES #	Quantity Requested	Item #	Description	NFES #	Quantity Requested
9	Hose (50') Garden, 3/4"	1016		34	Gas Unleaded (Gallons)		
10	Hose (100'), 1"	0966		35	Oil 2 Cycle (Pints)	0344	
11	Hose (100'), 1 1/2"	0967		36	Bar oil (Qts)	1869	
12	Nozzle, Garden, 3/4"	0136		37	Drip torch - ea	0241	
13	Nozzle, Forester, 1"	0024		38	Drip torch mix 3.5 : 1.5 (gallon)		
14	Nozzle, KK Type, 1"	1081		39	Fusees BX	0105	
15	Nozzle, KK Type, 1 1/2"	1082		40	Flare Gun Rounds (12/BX)	0687	
16	Wye, Gated, 3/4"	0739		41	Cartridge #6 purple (box)	0372	
17	Wye, Gated, 1"	0839		42	Batteries "AA" Pkg, (24/PKG)/BX	0030	
18	Wye, Gated, 1 1/2"	0883		43	Ribbon, Flagging (Specify Color)		
19	Inline Tee, 1" x 1" x 3/4"	1809		44	Water, Cubies		
20	Inline Tee 1" x 1" x 1"	2240		45	Water, Bottled, Cases		
21	Inline Tee 1 1/2" X 1"	0731		46	Gatorade		
22	Reducer 1" X 3/4"	0733		47	MRE's (12/BX)	1842	
23	Reducer 1 1/2" to 1"	0009		48	Heavy Mill Plastic	0283	
24	Increaser, 3/4" X 1"	2235		49	Washcloth, waterless, Cleansing	0206	
25	Increaser, 1" X 1 1/2"	0416		50	Wrap, Structure 54" x 300'	0881	
26	Foam 5 gal	1145		51	Sprinkler Kit		
27	Foam 4 oz (For Backpack Pump)	3400		52	Mark 3 Pump		
28	Backpack Pump	1197		53	Mark 3 Pump Kit w/10 gal Mix Fuel		
29	Pumpkin (Gallons?)			54	Chainsaw Kit	0340	
30	Porta-Tank (Gallons?)			55	Mop-Up Kit, 3-wand	0772	
31	Shovel	170		56	Pump Kit, Lightweight, 2-Cycle	0670	
32	Combi Tool	146		57	Gas, raw and 2 qts 2-Cycle Oil, ea		
33	McCloud	296		58	Lightweight Pump Kit - Cache w/5 gal fuel		
				59	Gas, raw, 1 gallon w/ 1qt 2-cycle oil, ea		

Notes:

UNIT LOG CONT. (ICS 214)

1. Incident Name:

SHELLY

2. Operational Period:

Date From: 7/11/24 Date To: 7/12/24

Time From: 0700 Time To: 0700

6. Activity Log

TIME

MAJOR EVENTS

7. Prepared By:

Date/Time:

MEDICAL PLAN (ICS 206 WF) CIIMT 12

1. Incident Name			2. Operational Period				
SHELLY INCIDENT CA-KNF-005159			Date/Time: 07/11/2024 – 07/12/2024 0700-0700				
3. EMS / Ambulance Services/Aid Stations							
Name	Location	Frequency/Phone		Advanced Life Support (ALS) Yes No			
MT. SHASTA AMBULANCE	YREKA, CA	Shelly Communications		X			
ETNA AMBULANCE	ETNA, CA	Shelly Communications		X			
MT. MEDICS Aid Station	ICP	530-859-2799		X			
4. Air Rescue / Air Ambulance Services							
Name	Phone	Type of Aircraft & Capability					
KRASSEL (N353SH)	Shelly Communications	SHORT HAUL BLS					
MERCY AIR	Shelly Communications	AIR AMBULANCE, 24 HR ALS, NO HOIST					
PHI	Shelly Communications	AIR AMBULANCE, 24 HR ALS, NO HOIST					
REACH AIR	Shelly Communications	AIR AMBULANCE, 24 HR ALS, NO HOIST					
CHP	Shelly Communications	0600-0230, ALS, DAY HOIST ONLY, NO SHORT HAUL					
COAST GUARD	Shelly Communications	24 HR HOIST, BLS ONLY					
National Guard	Shelly Communications	24 HR HOIST, BLS ONLY					
5. Hospitals (all times estimated from incident location)							
Name & Level	GPS Datum – WGS 84 Degrees Decimal Minutes		Travel Time Air Gnd		Phone	Helipad Yes No	Address
UC DAVIS MEDICAL CENTER LEVEL 1 TRAUMA	Lat:	33°33.292'N	1.5hr	6hr	916-734-3790 ER Desk	X	2315 Stockton Blvd. Sacramento, CA 95817
	Long:	121°27.326'W					
MERCY MEDICAL CENTER Redding LEVEL 2 TRAUMA	Lat:	40°34.325'N	40m	3hr	530-225-7200 ER Desk	X	2175 Roseline Ave. Redding, CA 96001
	Long:	122°23.700'W					
ASANTE ROGUE REGIONAL MEDICAL CENTER-LEVEL 2	Lat:	42°19.07'N	20m	2hr	541-789-7132 ER Desk	X	2825 E. Barnette Rd. Medford, OR 97504
	Lat:	122°49.90'W					
MERCY MEDICAL CENTER Mt. Shasta LEVEL 3 TRAUMA	Lat:	41°19.111'N	30m	2hr	530-926-9360 ER Desk	X	914 Pine St. Mt. Shasta. CA 96067
	Long:	122°19.200'W					
FAIRCHILD MEDICAL CENTER LEVEL 4 TRAUMA	Lat:	41°43.181'N	20m	1.5h	530-841-6292 ER Desk	X	444 Bruce St. Yreka, CA 96097
	Long:	122°38.757'W					
6. Division / Crew Emergency Pre-Plan						<i>Update and discuss with assigned resources daily.</i>	
Fireline EMT / Medic's Division / Branch Location							
Air Hoist site location site: Lat: / Long: / Elevation:							
Helispot: Lat: / Long: / Elevation:							
7. Prepared By (Medical Unit Leader)			8. Date/Time		9. Reviewed By (Safety Officer)		10. Date/Time
<i>Ron Sandler</i> MEDL			07/10/2024 1600		<i>Michael Seymour</i> SOFC		07/10/2024 1600

MEDICAL PLAN (ICS 206 WF) CIIMT 12

Medical Incident Report					
FOR A NON-EMERGENCY INCIDENT, WORK THROUGH CHAIN OF COMMAND TO REPORT AND TRANSPORT INJURED PERSONNEL AS NECESSARY.					
FOR A MEDICAL EMERGENCY: IDENTIFY ON SCENE INCIDENT COMMANDER BY NAME AND POSITION AND ANNOUNCE "MEDICAL EMERGENCY" TO INITIATE RESPONSE FROM IMT COMMUNICATIONS/DISPATCH.					
Use the following items to communicate situation to communications/dispatch.					
1. CONTACT COMMUNICATIONS / DISPATCH (Verify correct frequency prior to starting report) <i>Ex: "Communications, Div. Alpha. Stand-by for Emergency Traffic."</i>					
2. INCIDENT STATUS: Provide incident summary (including number of patients) and command structure. <i>Ex: "Communications, I have a Red priority patient, unconscious, struck by a falling tree. Requesting air ambulance to Forest Road 1 at (Lat./Long.) This will be the Trout Meadow Medical, IC is TFLD Jones. EMT Smith is providing medical care."</i>					
Severity of Emergency / Transport Priority	<input type="checkbox"/> RED / PRIORITY 1 Life or limb threatening injury or illness. Evacuation need is IMMEDIATE <i>Ex: Unconscious, difficulty breathing, bleeding severely, 2° - 3° burns more than 4 palm sizes, heat stroke, disoriented.</i> <input type="checkbox"/> YELLOW / PRIORITY 2 Serious Injury or illness. Evacuation may be DELAYED if necessary. <i>Ex: Significant trauma, unable to walk, 2° - 3° burns not more than 1-3 palm sizes.</i> <input type="checkbox"/> GREEN / PRIORITY 3 Minor Injury or illness. Non-Emergency transport <i>Ex: Sprains, strains, minor heat-related illness.</i>				
Nature of Injury or Illness & Mechanism of Injury			Brief Summary of Injury or Illness <i>(Ex: Unconscious, Struck by Falling Tree)</i>		
Transport Request			Air Ambulance / Short Haul/Hoist Ground Ambulance / Other		
Patient Location			Descriptive Location & Lat. / Long. (WGS84)		
Incident Name			Geographic Name + "Medical" <i>(Ex: Trout Meadow Medical)</i>		
On-Scene Incident Commander			Name of on-scene IC of Incident within an Incident <i>(Ex: TFLD Jones)</i>		
Patient Care			Name of Care Provider <i>(Ex: EMT Smith)</i>		
3. INITIAL PATIENT ASSESSMENT: Complete this section for each patient as applicable (start with the most severe patient)					
Patient Assessment: See IRPG PAGE 106					
Treatment:					
4. TRANSPORT PLAN:					
Evacuation Location (if different): (Descriptive Location (drop point, intersection, etc.) or Lat. / Long.) Patient's ETA to Evacuation Location:					
Helispot / Extraction Site Size and Hazards:					
5. ADDITIONAL RESOURCES / EQUIPMENT NEEDS:					
<i>Example: Paramedic/EMT, Crews, Immobilization Devices, AED, Oxygen, Trauma Bag, IV/Fluid(s), Splints, Rope rescue, Wheeled litter, HAZMAT, Extrication :</i>					
6. COMMUNICATIONS: Identify State Air/Ground EMS Frequencies and Hospital Contacts as applicable					
Function	Channel Name/Number	Receive (RX)	Tone/NAC *	Transmit (TX)	Tone/NAC *
COMMAND					
AIR-TO-GRND					
TACTICAL					
7. CONTINGENCY: Considerations: If primary options fail, what actions can be implemented in conjunction with primary evacuation method? Be thinking ahead.					
8. ADDITIONAL INFORMATION: Updates/Changes, etc.					
REMEMBER: Confirm ETA's of resources ordered. Act according to your level of training. Be Alert. Keep Calm. Think Clearly. Act Decisively.					