

INCIDENT ACTION PLAN

SHELLY INCIDENT

CA-KNF-005159
P5 R18J (0505)



OPERATIONAL PERIOD

7/14/2024 0700
to
7/15/2024 0700



Check-In, IAP, Maps,
Demob, Briefing

Sunday

Sunday

THIS PAGE INTENTIONALLY LEFT BLANK

INCIDENT OBJECTIVES (ICS 202)

1. Incident Name: <p style="text-align: center;">SHELLY</p>	2. Operational Period: <table style="width: 100%; border: none;"> <tr> <td style="border: none;">Date From:</td> <td style="border: none;">7/14/2024</td> <td style="border: none;">Date To:</td> <td style="border: none;">7/15/2024</td> </tr> <tr> <td style="border: none;">Time From:</td> <td style="border: none;">0700</td> <td style="border: none;">Time To:</td> <td style="border: none;">0700</td> </tr> </table>	Date From:	7/14/2024	Date To:	7/15/2024	Time From:	0700	Time To:	0700
Date From:	7/14/2024	Date To:	7/15/2024						
Time From:	0700	Time To:	0700						

3. Objective(s):

Leaders Intent

- Implement a full suppression strategy on the Shelly Fire. Values at risk include human safety, private timberlands, communities, cultural, and wilderness areas. Apply tactics that offer the highest probability of success.
- All incident assigned personnel should be prepared to take appropriate actions regarding:
 - Personal safety and the safety of others, including driving slowly and defensively.
 - Professional behavior, conduct, and timely / effective communication.
 - Manage fatigue by taking breaks and maintaining work / rest cycles.
 - Provide the highest level of customer service to all involved with or impacted by the Shelly Fire.

Management Objectives

- Provide for firefighter and public safety through hazard recognition and application of the risk management process.
- Coordinate all public information to provide timely and continuous information to affected agency partners, cooperators, and to the public.
- Coordinate suppression activities with assigned incident resource advisors to minimize impacts on natural and cultural resources.
- Maintain relationships with partner agencies, elected officials, organizations, tribes, neighboring landowners, and community groups and members.

Control Objectives

- To limit fire growth and to prevent the fire from spreading to private property, surrounding communities and values at risk, keep the Shelly Fire:
 - North of Sawyer's Bar Road
 - South of Scott River Road
 - East of Bear Wallow Peak
 - West of Highway 3

5. Site Safety Plan Required? Yes No

Approved Site Safety Plan(s) Located at:

6. Incident Action Plan

<input checked="" type="checkbox"/> ICS 203	<input type="checkbox"/> ICS 215A	<input type="checkbox"/> ICS 205 A	<input type="checkbox"/>
<input checked="" type="checkbox"/> ICS 204	<input checked="" type="checkbox"/> ICS 220	<input checked="" type="checkbox"/> Training Message	<input type="checkbox"/>
<input checked="" type="checkbox"/> ICS 205	<input checked="" type="checkbox"/> Facility Maps	<input checked="" type="checkbox"/> Travel Map	<input type="checkbox"/>
<input checked="" type="checkbox"/> ICS 206	<input checked="" type="checkbox"/> Weather Forecast	<input type="checkbox"/> Demob Plan	<input type="checkbox"/> County Health Message
<input checked="" type="checkbox"/> ICS 208	<input checked="" type="checkbox"/> Fire Behavior	<input checked="" type="checkbox"/> Finance Message	<input checked="" type="checkbox"/> ICS 214

7. Prepared By: *Fol* B. Vergne/G. Ozard Position/Title: PSC Signature:

8. Approved by Incident Commander: M. Conklin/K. Cunningham Signature:

ORGANIZATION ASSIGNMENT LIST (ICS 203)

1. Incident Name: SHELLY		2. Operational Period: Date From: 7/14/2024		Date To: 7/15/2024	
		Time From: 0700		Time To: 0700	
3. Incident Commander(s) and Command Staff:			7. Operation Section:		
IC/UC's	M. Conklin/K. Cunningham		Operations	J. Owings/S. Lauderdale/J. Flores(T)	
Deputy	N. Johnny/P. Russell(T)		Deputy Operations	S. Beacham/J. Fredrick/J. Chester(T)/A. Schultze(T)	
Safety Officer	M. Seymour/M. Lipson/B. Lee(T)		Night Ops	K. Bohall/R. Szczepanek(T)	
Information Officer	L. Sieliet/S. Bishop/D. McMillin(T)		Strategic Ops	E. Zanotto/J. Sohr(T)	
Liaison Officer	J. Martinez/J. Neumann(T)/T. Gonzalez(T)		Branch	X	S. Burns(12)/R. Wettstein(T)
			Division/Group	A	G. Lowdermilk/S. Rushing (T)
4. Agency/Organization Representatives:			Division/Group	B	C. Markey(12)/M. Brunton-9270G
Agency/Organization	Name		Division/Group	C	R. Valles
USFS	T. McArthur/N. Kelly(T)/D. Carlson(T)		Branch	XX	T. Pederson/T. Richter(12)
CALFIRE	M. Smith		Division/Group	D	Ed Smith-9257G
CDCR	J. Leventon		Division/Group	E	S. Pindell(12)/E. Mattson(T)
Timber Industries	D. Quigley		Division/Group	F	D. Helgeson/B. Boatman (T)
Karuk Tribe	G. Moon		Branch	XXX	G. Holguin/S. Chapman(12)(T)
READ	M. Meneks/C. Maciel(T)		Division/Group	G	A. Luna/R. Flitt(T)
Cultural Specialist	M. Sanchez		Division/Group	M	R. Noxon/J. Bird(T)
BIA	S. Santos/G. Perry		Division/Group	T	J. Airhart
			Branch	Night	TBD
			Division/Group		
			Branch	Contingency	L. Wright
			Division/Group	North	S. Kovacs/J. Stitt(T)
			Division/Group	South	R. DeCamp
			Division/Group	East	S. Clement(12)
			Division/Group		
			Branch	Structure	J. Howard (12)
5. Planning Section:			Division/Group	Etna	R. West(12)
Chief	B. Vergne/G. Ozard/ R. Verdie(T)/J. Saiz(T)		Division/Group	Quartz Valley	M. Milojevich(12)
Deputy	S. Anderson		Division/Group	Greenview	C. Reginatto(12)
Resource Unit	M. Yeun/E. Morgan/S. Frank(T)/T. Hullquist(T)		Division/Group		
Situation Unit	R. Rook/R. Toby/R. Resnick(T)		Branch	FSR	D. Denman(12)
Documentation Unit	RIST		Division/Group		
Demobilization Unit	J. Grisedale		Division/Group		
GISS	R. Gonzalez/B. Hurtado		Division/Group		
FBAN	P. Doyle		Division/Group		
IMET	J. Ruthford/J. O'Brien(T)		Staging Area	Yreka Staging	J. Ravenscroft(12)
Training	J. Fakehany/J. Waters(T)		Air Operations Branch		Director: K. Beinschroth
HRSP	A. Alvarez		Air Support Group Supervisor		D. Fulks(T)
ARA	J. Webster		Air Tactical Group Supervisor		
6. Logistics Section			Siskiyou County Helibase Manager		D. Cobb
Chief	S. Ashbach/S. Irvine/D. Alicea/J. Fox(T)				
Supply Unit	M. Keck		8. Finance/Administration Section:		
Facilities Unit	A. Curley/E. Jensen(T)		Chief	R. Lang/L. Wilson/M. White/B. Stirton/D. Dukart(V)	
Ground Support Unit	C. Syler/J. Lantello(T)		Time Unit	C. Scott/A. Van Atta	
Communications Unit	C. Perry/V. Pugliese(T)		Procurement Unit	P. Wood/R. Smith/R. Kirtland(T)	
Medical Unit	B. Bennewate/R. Sandler/M. Dungan		Comp/Claims Unit	D. McClure	
Food Unit	S. Katanich		Cost Unit	E. Molina(T)	
Prepared By: Name:		B. Vergne/G. Ozard Position/Title: PSC		Signature: 	
ICS 203		Date/Time:		7/13/2024 2300 hours	

FIRE WEATHER FORECAST

FORECAST NO. 9

NAME OF INCIDENT: Shelly

PREDICTION FOR: Sunday July 14, 2024

UNIT: Klamath National Forest

TIME AND DATE

SIGNED: Jonathan O'Brien/Julia E. Ruthford

FORECAST ISSUED: 1900 Saturday 7/13/24

Jonathan O'Brien Julia Ruthford - (530) 440-4898

IMET (t)

IMET

***** RED FLAG WARNING IN EFFECT THROUGH 11PM TONIGHT FOR LIGHTNING ON DRY FUELS *****

WEATHER DISCUSSION: An upper level disturbance combined with very unstable conditions and mid level monsoon moisture moving into the area will bring a scattered dry thunderstorms this morning through evening. Thunderstorms will be high based with the potential for strong, gusty and erratic outflow winds to channel a substantial distance through the complex terrain in the area. Surface conditions will remain hot and dry despite the moisture aloft. Outside of thunderstorms, a continued onshore pressure gradient will bring breezy SW-NW ridge level and down-canyon winds this afternoon & evening. Recoveries will remain poor to at best fair tonight.

SUNDAY:

WEATHER: Scattered dry thunderstorms. Storms this morning will move quickly south to north. Storms this afternoon will initiate near and anchor to terrain features at first but still gradually move south to north. *Spotty rainfall amounts less than a tenth of an inch, but locally a quarter of an inch under stronger cores in the afternoon.*

MAXIMUM TEMPERATURE: Highs ranging from upper 80s along ridges to upper 90s valleys.

MINIMUM RELATIVE HUMIDITY: 15-20% both ridges and valleys.

20 FOOT WINDS:

SW of the PCT – Up-slope winds of 3-5 mph developing late morning will become SW-NW up-canyon 8-14 mph early afternoon with gusts of 16-22 mph possible mid to late afternoon.

NE of the PCT – Up-slope winds of 2-4 mph becoming SE to NE up-canyon 4-7 mph early afternoon then reversing to SW to NW around 1400 and increasing to 14-18 mph with gusts to 20-25 mph late afternoon through the evening along ridges and down-canyon winds of 5 to 7 mph drainage bottoms.

Near any thunderstorms – *Strong outflow winds possible with gusts of 35 to 45 mph!* Directions will be erratic but favoring SE to SW for the strongest gusts.

STABILITY: Weaker inversions due to increasing moisture and instability. Smoky valley inversions lifting by early afternoon. *Significant and rapid PyroCumulus development is likely if a strong column forms.*

CHANCE OF THUNDERSTORMS: 60%

SMOKE TRANSPORT WIND: NE-SE 5 mph to SW-W 10-15 mph

SUNDAY NIGHT:

WEATHER: Warm and dry with mid slope thermal belts and poor RH recoveries. *Isolated dry thunderstorms are possible especially through midnight. Rainfall less than a tenth of an inch, locally a quarter of an inch under cores.*

MINIMUM TEMPERATURE: Upper 60s to low 70s along slopes & ridges and mid to upper 60s in valleys.

MAXIMUM RELATIVE HUMIDITY: Around 28-35% slopes & ridges and 45-55% valleys.

20 FOOT WINDS: W to NW 10-15 mph diminishing around 2100 then becoming N-NE 4-7 mph along ridges with downslope/down-valley 2-4 mph elsewhere. **Gusty outflow winds remaining possible near thunderstorms!**

STABILITY: Smoke settling into the area valleys including Scott Valley.

CHANCE OF THUNDERSTORMS: 30%

SMOKE TRANSPORT WIND: SW-W 10 mph to light NE-SE.

MONDAY: * FIRE WEATHER WATCH IN EFFECT 2AM - 9PM ***** Another round or two of isolated dry thunderstorms possible, but less confidence than Sunday. Remaining hot, highs ranging from upper 80s along ridges to near 100 in valleys. Min RHs 15-20% with poor to fair overnight recoveries around 28-38% along slopes and ridges, and 47-57% in valleys. Terrain driven up-slope and up-canyon winds continue with NW down-canyon winds of 10-15 mph gusting to 20 mph late afternoon into the evening.

OUTLOOK FOR TUESDAY AND WEDNESDAY: The risk for thunderstorms will diminish. Troughing to the northwest and ridging to the east will bring onshore pressure gradients with breezy SW to NW afternoon & evening winds along ridges and through channeled terrain. There is concern for enhanced breeziness on Tuesday. Temperatures will be a couple degrees cooler, with some slight moderation of RH. Min RHs will be in the 18-28% range and overnight recoveries will remain poor to at best fair along slopes and ridges.

Please email weather observations to julia.ruthford@usda.gov or text them to 530-440-4898. Thanks!

FIRE BEHAVIOR FORECAST

FORECAST NUMBER: 08	TYPE OF FIRE: Wildfire
FIRE NAME: Shelly	OPERATIONAL PERIOD: 07/14 Day/Night
DATE ISSUED: July 13, 2024	TIME ISSUED: 1830
UNIT: CA-KNF	SIGNED: /s/ Patrick Doyle, FBAN 530-310-3552

WEATHER SUMMARY **Red Flag Warning** *(See Fire Wx Forecast)*

TOPOGRAPHY: Elevations: 2800'-7,400' Slopes: 0%-100+% (0°- 68°degrees)

<p>FUELS: Key Fuel Models, Fuel Moistures, FDR</p> <table border="1" style="width: 100%; border-collapse: collapse;"> <tr> <td style="width: 50%; text-align: center;">Grass/Shrub</td> <td style="width: 50%; text-align: center;">GS2</td> </tr> <tr> <td style="text-align: center;">Timber</td> <td style="text-align: center;">TU5</td> </tr> <tr> <td style="text-align: center;">FDPM (1hr)</td> <td style="text-align: center;">4 % NC*</td> </tr> <tr> <td style="text-align: center;">10-hr (%)</td> <td style="text-align: center;">5 % NC*</td> </tr> <tr> <td style="text-align: center;">100-hr (%)</td> <td style="text-align: center;">6 % NC*</td> </tr> <tr> <td style="text-align: center;">1000-hr(%)</td> <td style="text-align: center;"><10 %*</td> </tr> <tr> <td style="text-align: center;">Live Fuels (Seasonal grasses)</td> <td style="text-align: center;">¾ to fully cured</td> </tr> </table> <p style="font-size: small;">Blue Ridge – KNF (40203) / Predictive Service Area: NC04 - Northwestern Mtn. NC=No change, ▲ up, ▼ down</p>	Grass/Shrub	GS2	Timber	TU5	FDPM (1hr)	4 % NC*	10-hr (%)	5 % NC*	100-hr (%)	6 % NC*	1000-hr(%)	<10 %*	Live Fuels (Seasonal grasses)	¾ to fully cured	<p>Fire Behavior (for <u>new starts</u> or <u>unburned areas</u>)</p> <p>Probability of Ignition: 92% Unshaded / 76% Shaded Spotting Distance: up to 0.5 mile (short range) Values below use 40% slope and assume upslope spread.</p> <table border="1" style="width: 100%; border-collapse: collapse;"> <thead> <tr> <th rowspan="2">Fuel Model</th> <th colspan="2">Day</th> <th colspan="2">Night</th> </tr> <tr> <th>FL (Ft.)</th> <th>ROS (Ch/Hr)</th> <th>Fuel Model</th> <th>FL (Ft.)</th> <th>ROS (Ch/Hr)</th> </tr> </thead> <tbody> <tr> <td>Grass/Shrub</td> <td>5-21</td> <td>23-39</td> <td>GS2</td> <td>1-17</td> <td>1-39</td> </tr> <tr> <td>Timber</td> <td>1-10</td> <td>1-16</td> <td>TU5</td> <td>1-10</td> <td>1-16</td> </tr> </tbody> </table> <p>Live fuel moistures in shrubs and trees, having passed green-up phase.</p>	Fuel Model	Day		Night		FL (Ft.)	ROS (Ch/Hr)	Fuel Model	FL (Ft.)	ROS (Ch/Hr)	Grass/Shrub	5-21	23-39	GS2	1-17	1-39	Timber	1-10	1-16	TU5	1-10	1-16
Grass/Shrub	GS2																																				
Timber	TU5																																				
FDPM (1hr)	4 % NC*																																				
10-hr (%)	5 % NC*																																				
100-hr (%)	6 % NC*																																				
1000-hr(%)	<10 %*																																				
Live Fuels (Seasonal grasses)	¾ to fully cured																																				
Fuel Model	Day		Night																																		
	FL (Ft.)	ROS (Ch/Hr)	Fuel Model	FL (Ft.)	ROS (Ch/Hr)																																
Grass/Shrub	5-21	23-39	GS2	1-17	1-39																																
Timber	1-10	1-16	TU5	1-10	1-16																																

FIRE BEHAVIOR

- GENERAL:**
- Critical fire day with Red Flag Warning conditions for isolated to scattered dry thunderstorms (see Fire Wx Forecast). Potential for new lightning ignitions.
 - Very active fire or potential, similar to yesterday. Just like yesterday in the morning-- primarily diurnal; with transition in the afternoon to a SW to NW ridge-level influence until late evening.
 - Fuels are very dry and receptive. Concern is for torching, spotting, or slope-reversals that can lead to uphill runs, torching, more spotting or crown runs.
 - Watch out for when the smoke inversion breaks. If it does expect fire activity increase with potential for extreme fire behavior and spread to follow well into the evening. Until smoke inversion lifts or breaks, it will likely keep a lid on the fire, even though it will still be active.

SPECIFIC:

Branch X, DIVS A, B, C:
 Upper Kidder and Mill Creek will be active in the morning due to poor nighttime humidity recovery and favorable nighttime burning conditions. Backing, flanking, potential for active growth in the afternoon with increase in activity, such as individual/group torching and spotting.

Branch XX, DIVS D, E, F:
 Very active to extreme fire growth in the Patterson Creek drainage yesterday leads us into today's potential with the instability for column (potentially pyrocumulus development) in areas where alignment of fuels, slope and winds support active fire growth. East aspect and upslope diurnal winds and low fuel moistures will support early activity (if skies are clear). Smoke inversion may delay onset.

Branch XXX, DIVS G, M, T:
 Lowest fire perimeter in Right Hand Branch North Fork Salmon river, just west of Bear Wallow Peak, good potential for fire to spot across river and establish on westside of river.

AIR OPERATIONS: Inversion in the morning, air operations impacted by smoke.
 Sunrise: 5:50am, Sunset: 8:43pm, Daylength: 14 hours, 53 minutes, 07 seconds (-1:23min)

SAFETY: Plume or thunderstorms overhead can collapse unexpectedly or have downdraft flows that create gusty and erratic winds and rapid rates of spread in any direction. Outflow winds can travel long distances following terrain.

Shelly – Safety Message

INCIDENT: # CA-KNF-005159

Date Prepared: 7/13/2024

For Day/Night Operations: 7/14/2024

Keep Your Guard Up!

Escape Route(s)

- More than one escape route
- Avoid steep, uphill escape routes
- Scouted for loose soils, rocks, vegetation
- Timed considering slowest person, fatigue, and temperature factors
- Marked for day or night
- Evaluate escape time vs. rate of spread
- Vehicles parked for escape

Safety Zone(s)

- Survivable without a fire shelter
 - Back into clean burn
 - Natural features (rock areas, water, meadows)
 - Constructed sites (clear-cuts, roads, helispots)
 - Scouted for size and hazards
 - **Upslope? Downwind? Heavy fuels? Each means more heat impact meaning larger safety zone.**
- Time available to use escape routes will decrease and safety zone size will increase (possibly by more than double) as wind exceeds 10 mph and/or slope exceeds 20%!**

Working with Heavy Equipment

- When working around heavy equipment, stay at least 100 feet in front and 50 feet behind the equipment. In timber, distances should be increased to 2½ times the canopy height.
- No one but the operator should ride on the equipment.
- Never approach equipment until you have eye contact with the operator, all implements have been lowered to the ground, and equipment is idled down.
- Avoid working downhill from equipment where rolling material could jeopardize your safety.
- Night work is more dangerous due to reduced visibility. Use headlamp and/or glow sticks so the operator can see you.
- Establish visual and radio communication methods prior to engaging.
- Communicate all hazards to the operator (spot fires, firing operations, and obstacles).
- Equipment operators have difficulty seeing ground personnel; take responsibility for your safety and all those around you.

Watch for this in DIVISION C and Contingency East

Change In Weather / Higher Winds

- **Situational Awareness:** Be alert for gusty winds and how that affects your work area.
- **Identify hazard trees and rock fall potential** to all personnel.
- **Work with extreme caution in the area:** Wear and use all approved PPE properly. Use the Risk Management Process (IRPG p. 1) to engage.
- **Be alert for hidden hazards:** Work area can rapidly change with increasing winds.
- **Beat the Odds:** Communicate changing conditions throughout the division/group.

Watch for these changes in wind and fire behavior in the Scott Valley late in the day.

Prepared by,

Team 12 Safety Group
Mike Seymour
Matt Lipson



ASSIGNMENT LIST (ICS 204 WF)

CONTROLLED UNCLASSIFIED
INFORMATION//BASIC

1. Incident Name: <p style="text-align: center; font-size: 1.2em;">SHELLY</p>	2. Operational Period: Date From: 07/14/24 Date To: 07/15/24 Time From: 0700 Time To: 0700	3. Branch Division <p style="text-align: center; font-size: 1.5em;">X A</p> <p style="text-align: center;">Page 1 of 1 Alpha</p>
--	---	---

4. Operations Personnel:	
Operations Section Chief: J. Owings/S. Lauderdale/J. Flores(T)	Night Ops: K.Bohall/R. Szczepanek(T)
Branch Director: S. Burns(12)/R.Wettstein(T)	Branch Safety:
Division/Group Supervisor: G. Lowdermilk/S. Rushing (T)	Air Attack:

5. Resources Assigned:	** Resources Below in Bold are 12 Hour **						
Resource Identifier	ALS	LWD	Leader	Personnel	Request #	Hours	Reporting Location
HC1 TALLAC		7/14	Betty	19	C-3	0700-1900	Etna ICP
HC2IA SHASTA LAKE		7/16	Bogdan	22	C-2	0700-1900	Etna ICP
S/T ENG3 KNF 3600C		7/20	Leckness	29	E-227	0700-1900	Etna ICP
DOZ2 DEAN SMILEY		7/24	Brandon	2	E-81	0700-1900	Etna ICP
FMOD HOMELAND		7/21	Ingersoll	2	O-46	0700-1900	Etna ICP
FMOD WEST COAST CUTTING 1		7/21	Ancel	2	O-157	0700-1900	Etna ICP
FMOD RED FLAG 1		7/21	Smith	2	O-159	0700-1900	Etna ICP
FMOD RED FLAG 2		7/22	Fullerton	2	O-186	0700-1900	Etna ICP
TFLD HAUPT		7/19	Haupt	1	O-50	0700-1900	Etna ICP
SOFR BRYANT		7/22	Bryant	1	O-147	0700-1900	Etna ICP
REMS 1	X	7/19	Walker	4	O-54	0700-1900	Etna ICP
EMPF OWEN	X	7/19	Bryan	1	O-92	0700-1900	Etna ICP
EMPF BANKS	X	7/23	Banks	1	O-202	0700-1900	Etna ICP
EMPF SELLERS	X	7/23	Sellers	1	O-268	0700-1900	Etna ICP
EMTF(T) NICHOLS		7/20	Nichols	1	O-87	0700-1900	Etna ICP
REAF STEINWACHS		7/20	Steinwachs	1	O-178	0700-1900	Etna ICP
REAF MASON		7/19	Mason	1	O-13	0700-1900	Etna ICP

6. Work Assignments:
 Improve direct control line from HS7 along the ridge that runs towards the Campbell and Cliff Lakes to limit northern fire progression.
 Construct indirect control lines from Scott River Rd to DP10 to be utilized as secondary control lines.

7. Special Instructions:
 Identify potential drop points, landing zones, sling site and spike camp locations.
 24-hour resources contact Night Ops directly for direction after 1900.

8. Communications								
Name	Ch	Function	Rx Freq	Rx Tone	Tx Freq	Tx Tone	Mode	Notes
NIFC C10	2	COMMAND	170.4125	(T3) 131.8	165.9625	(T3) 131.8	A	Quartz Lookout
CDF T14	5	TACTICAL	159.3075	(T16) 192.8	159.3075	(T16) 192.8	A	
A/G TAC	14	A/G TAC	168.3750	0.0	168.3750	0.0	A	
CALCORD	15	TACTICAL	156.0750	(T6) 156.7	156.0750	(T6) 156.7	A	
AIRGUARD	16	A/G	168.6250	0.0	168.6250	(T1) 110.9	A	

9. Prepared by: Name:	M. Yeun/E. Morgan/S. Frank(T)/T.Hullquist(T)	Signature:
ICS 204	Date/Time: 7/13/2024 2200	Personnel Count: 92

ASSIGNMENT LIST (ICS 204 WF)

CONTROLLED UNCLASSIFIED
INFORMATION//BASIC

1. Incident Name: <p style="text-align: center; font-size: 1.2em;">SHELLY</p>	2. Operational Period: Date From: 07/14/24 Date To: 07/15/24 Time From: 0700 Time To: 0700	3. Branch Division <p style="text-align: center; font-size: 1.5em;">X B</p>
4. Operations Personnel:		Page 1 of 2 Bravo

Operations Section Chief: J. Owings/S. Lauderdale/J. Flores(T)	Night Ops: K.Bohall/R. Szczepanek(T)
Branch Director: S. Burns(12)/R.Wettstein(T)	Branch Safety:
Division/Group Supervisor: C. Markey(12)/M.Brunton-9270G	Air Attack:

5. Resources Assigned:	** Resources Below in Bold are 12 Hour **						
Resource Identifier	ALS	LWD	Leader	Personnel	Request #	Hours	Reporting Location
STC SHU 9242C			SMITH, MARCUS	18	E-20132	0700-0700	DP 9
STC XCZ 2325C	X		LOFRANCO, ANDREW	22	E-20187	0700-0700	DP 9
STG HUU 9126G (CDCR)			FRANKLIN, JOSH	33	C-20002	0700-0700	DP 9
STG BTU 9270G (FF)			BRUNTON, MARK	33	C-20018	0700-0700	DP 9
CRW2 TBD						0700-0700	DP 9
CRW2 TBD						0700-0700	DP 9
STL LNU 9142L			MADDOCKS, JEFF		E-20009	0700-0700	DP 9
DOZ PVT E-20029 BACK			OWEN, LARRY		E-20029	0700-0700	DP 9
DOZ PVT E-20072 S&W MAINTEN			MELENDEZ, ANTONIO		E-20072	0700-0700	DP 9
DOZ PVT E-20076 R&H			SEABOURN, JERRY	2	E-20076	0700-0700	DP 9
DOZ PVT E-20079 SPRAT			SPRATT, ERIC		E-20079	0700-0700	DP 9
DOZ PVT E-20111 - TOM			MARCUZ, JACK		E-20111	0700-0700	DP 9
W/T PVT E-20046 - HURL			HURLIMANN, FRANK		E-20046	0700-0700	DP 9
W/T PVT E-20050 - FIVE			BENNETT, ASA		E-20050	0700-0700	DP 9
W/T PVT E-20195 - CULP					E-20195	0700-0700	DP 9
W/T PVT E-20196 - BLACK					E-20196	0700-0700	DP 9

6. Work Assignments:
 Identify and construct primary control line.
 Identify and construct alternate control line.

7. Special Instructions:
 DP9 located at Mill Creek Road and Emigrant Creek Road.

8. Communications								
Name	Ch	Function	Rx Freq	Rx Tone	Tx Freq	Tx Tone	Mode	Notes
NIFC C10	2	COMMAND	170.4125	(T3) 131.8	165.9625	(T3) 131.8	A	Quartz Lookout
CDF T15	6	TACTICAL	151.1825	(T16) 192.8	151.1825	(T16) 192.8	A	
A/G TAC	14	A/G TAC	168.3750	0.0	168.3750	0.0	A	
CALCORD	15	TACTICAL	156.0750	(T6) 156.7	156.0750	(T6) 156.7	A	
AIRGUARD	16	A/G	168.6250	0.0	168.6250	(T1) 110.9	A	

9. Prepared by: Name: M. Yeun/E. Morgan/S. Frank(T)/T.Hullquist(T)

Signature:

ICS 204	Date/Time: 7/13/2024 2200	Personnel Count: 108
---------	---------------------------	----------------------

ASSIGNMENT LIST (ICS 204 WF)

CONTROLLED UNCLASSIFIED
INFORMATION//BASIC

1. Incident Name:	2. Operational Period:	3. Branch	Division
SHELLY	Date From: 07/14/24 Date To: 07/15/24 Time From: 0700 Time To: 0700	X	B
4. Operations Personnel:		Page 2 of 2	Bravo

Operations Section Chief: J. Owings/S. Lauderdale/J. Flores(T)	Night Ops: K.Bohall/R. Szczepanek(T)
Branch Director: S. Burns(12)/R.Wettstein(T)	Branch Safety:
Division/Group Supervisor: C. Markey(12)/M.Brunton-9270G	Air Attack:

5. Resources Assigned:	** Resources Below in Bold are 12 Hour **						
Resource Identifier	ALS	LWD	Leader	Personnel	Request #	Hours	Reporting Location
GDR PVT E-20272 - DARRAH				1	E-20272	0700-1900	DP9
GDR PVT E-20275 - BAR			SIMONIS, JOHN	1	E-20275	0700-1900	DP9
FALM PVT O-20221 - NORTH			BURG, GARY	2	O-20221	0700-1900	DP9
FALM PVT O-20147 - BUNDY'S					O-20147	0700-1900	DP9
HEQB ADAMS			ADAMS, TRAVIS		O-20138	0700-0700	DP9
SOFR KRISMAN		7/28	KRISMAN, MIKE	1	O-20256	0700-1900	DP9
EMPF DAVID	X	7/24	David	1	O-20172	0700-0700	DP9
EMPF ORTIZ	X	7/24	Ortiz	1	O-20173	0700-0700	DP9
EMPF LIST	X	7/24	List	1	O-20178	0700-0700	DP9

6. Work Assignments:
 Identify and construct primary control line.
 Identify and construct alternate control line.

7. Special Instructions:
 DP9 located at Mill Creek Road and Emigrant Creek Road.

8. Communications

Name	Ch	Function	Rx Freq	Rx Tone	Tx Freq	Tx Tone	Mode	Notes
NIFC C10	2	COMMAND	170.4125	(T3) 131.8	165.9625	(T3) 131.8	A	Quartz Lookout
CDF T15	6	TACTICAL	151.1825	(T16) 192.8	151.1825	(T16) 192.8	A	
A/G TAC	14	A/G TAC	168.3750	0.0	168.3750	0.0	A	
CALCORD	15	TACTICAL	156.0750	(T6) 156.7	156.0750	(T6) 156.7	A	
AIRGUARD	16	A/G	168.6250	0.0	168.6250	(T1) 110.9	A	

9. Prepared by: Name: M. Yeun/E. Morgan/S. Frank(T)/T.Hullquist(T)

Signature:

ICS 204 Date/Time: 7/13/2024 2200 Personnel Count: 8

ASSIGNMENT LIST (ICS 204 WF)

CONTROLLED UNCLASSIFIED
INFORMATION//BASIC

1. Incident Name: <p style="text-align: center; font-weight: bold;">SHELLY</p>	2. Operational Period: Date From: 07/14/24 Date To: 07/15/24 Time From: 0700 Time To: 0700	3. Branch Division <p style="text-align: center; font-size: 2em; font-weight: bold;">X C</p>
4. Operations Personnel:		Page 1 of 3 Charlie

Operations Section Chief: J. Owings/S. Lauderdale/J. Flores(T)	Night Ops: K.Bohall/R. Szczepanek(T)
Branch Director: S. Burns(12)/R.Wettstein(T)	Branch Safety:
Division/Group Supervisor: R.Valles	Air Attack:

5. Resources Assigned:		** Resources Below in Bold are 12 Hour **					
Resource Identifier	ALS	LWD	Leader	Personnel	Request #	Hours	Reporting Location
STC LNU 9143C			MILLOSOVICH, STEVE	18 +/-	E-20007	0700-0700	DP8
STC MRN 9150C						0700-0700	DP8
STC XSN 2391C	X		PIERCE, JEREMY	20	E-20185	0700-0700	DP8
STC XED 4075C			HALL, DUSTIN	20	E-20053	0700-1900	DP8
STG SCU 9163G (FF, CMD)			HOFFMAN, ERIK	33 +/-	C-20005	0700-0700	DP8
STG SHU 9245G (CNA)			RACKLEY, D	33 +/-	C-20004	0700-0700	DP8
STG TGU 9258G (FF1)			ZUCKERMAN, ANDY	37	C-20000	0700-0700	DP8
IHC TBD							DP8
IHC TBD							DP8
STL LMU 9222L			NEEDLER, TRAVIS	7	E-20023	0700-0700	DP8
DOZ SKU 2640			REUSZE, MICHAEL		E-20235	0700-0700	DP8
DOZ SKU 2643			HEAD, ERIC		E-20232	0700-0700	DP8
DOZ PVT E-20030 WD			WELCH, RYAN	2	E-20030	0700-0700	DP8
DOZ PVT E-20063 LENA			LOWREY, PAUL		E-20063	0700-0700	DP8
DOZ PVT E-20075 EASLE			EASLEY, KENNY	2	E-20075	0700-0700	DP8
DOZ PVT E-20077			ARCHIBALD, DAKOTA		E-20077	0700-0700	DP8
DOZ PVT E-20078 ADAMS					E-20078	0700-0700	DP8
DOZ PVT E-20080 HIGH			HENSON, MIKE	2	E-20080	0700-0700	DP8

6. Work Assignments:
 Direct fire attack.
 Fall hazard trees and trees that threaten control lines.
 Mop up 100' from control lines.
 Hold and improve control lines.
 Prepare to implement a firing plan.

7. Special Instructions:
 Only use water from metered hydrant in Fort Jones unless conducting direct suppression around residential areas.
 DP8 located at Meyers Road and North Kidder Creek Road.

8. Communications

Name	Ch	Function	Rx Freq	Rx Tone	Tx Freq	Tx Tone	Mode	Notes
NIFC C10	2	COMMAND	170.4125	(T3) 131.8	165.9625	(T3) 131.8	A	Quartz Lookout
CDF T24	7	TACTICAL	151.3325	(T16) 192.8	151.3325	(T16) 192.8	A	
A/G TAC	14	A/G TAC	168.3750	0.0	168.3750	0.0	A	
CALCORD	15	TACTICAL	156.0750	(T6) 156.7	156.0750	(T6) 156.7	A	
AIRGUARD	16	A/G	168.6250	0.0	168.6250	(T1) 110.9	A	

9. Prepared by: Name: M. Yeun/E. Morgan/S. Frank(T)/T.Hullquist(T)

Signature:

ICS 204	Date/Time: 7/13/2024 2200	Personnel Count: 174
----------------	---------------------------	----------------------

ASSIGNMENT LIST (ICS 204 WF)

CONTROLLED UNCLASSIFIED
INFORMATION//BASIC

1. Incident Name:		2. Operational Period:				3. Branch		Division	
SHELLY		Date From: 07/14/24		Date To: 07/15/24		X		C	
		Time From: 0700		Time To: 0700		Page 2 of 3		Charlie	
4. Operations Personnel:									
Operations Section Chief: J. Owings/S. Lauderdale/J. Flores(T)				Night Ops: K.Bohall/R. Szczepanek(T)					
Branch Director: S. Burns(12)/R.Wettstein(T)				Branch Safety:					
Division/Group Supervisor: R.Valles				Air Attack:					
5. Resources Assigned:		** Resources Below in Bold are 12 Hour **							
Resource Identifier	ALS	LWD	Leader	Personnel	Request #	Hours	Reporting Location		
W/T PVT E-20010			ZUARBIER, JOHN		E-20010	0700-0700	DP8		
W/T PVT E-20011 - BURKE			KELLY, KEN		E-20011	0700-0700	DP8		
W/T PVT E-20012 - HD			HOWELL, DERRIN		E-20012	0700-0700	DP8		
W/T PVT E-20043 - JOHN			JOHNSON, MARK		E-20043	0700-0700	DP8		
W/T PVT E-20044 - QUART			SELVAGE, SCOTT		E-20044	0700-0700	DP8		
W/T PVT E-20045 - HURL			HURLIMANN, FRANK		E-20045	0700-0700	DP8		
W/T PVT E-20248 - ALAN			NYBERG, TYLER	2	E-20248	0700-0700	DP8		
CHIP PVT E-20330 - FIGAS			FIGAS, BOB	2	E-20330	0700-1900	DP8		
FEL PVT E-20118 - JW			MORRISON, MATT		E-20118	0700-1900	DP8		
FEL PVT E-20119 - JW			MORRISON, MATT		E-20119	0700-1900	DP8		
FEL PVT E-20120 - RAY			RAYGOZA, AUSIN	1	E-20120	0700-1900	DP8		
FEL PVT E-20121 - ALL			COE, RYAN		E-20121	0700-1900	DP8		
GDR PVT E-20273 - OILERS			WHITE, JAMES	1	E-20273	0700-1900	DP8		
GDR PVTE-20274 - COTTONW			MCDOW, SHANE	1	E-20274	0700-1900	DP8		
MAST PVT E-20236 WRIGHT			WRIGHT, JEREMY	1	E-20236	0700-1900	DP8		
MAST PVT E-20259 - GREG			GREGORY, STEVE	1	E-20259	0700-1900	DP8		
MAST PVT E-20260 - EVANS			HUDMAN, JAMES	1	E-20260	0700-1900	DP8		
6. Work Assignments:									
Direct fire attack. Fall hazard trees and trees that threaten control lines. Mop up 100' from control lines. Hold and improve control lines. Prepare to implement a firing plan.									
7. Special Instructions:									
Only use water from metered hydrant in Fort Jones unless conducting direct suppression around residential areas. DP8 located at Meyers Road and North Kidder Creek Road.									
8. Communications									
Name	Ch	Function	Rx Freq	Rx Tone	Tx Freq	Tx Tone	Mode	Notes	
NIFC C10	2	COMMAND	170.4125	(T3) 131.8	165.9625	(T3) 131.8	A	Quartz Lookout	
CDF T24	7	TACTICAL	151.3325	(T16) 192.8	151.3325	(T16) 192.8	A		
A/G TAC	14	A/G TAC	168.3750	0.0	168.3750	0.0	A		
CALCORD	15	TACTICAL	156.0750	(T6) 156.7	156.0750	(T6) 156.7	A		
AIRGUARD	16	A/G	168.6250	0.0	168.6250	(T1) 110.9	A		
9. Prepared by: Name:									
M. Yeun/E. Morgan/S. Frank(T)/T.Hullquist(T)				Signature:					
ICS 204		Date/Time: 7/13/2024 2200				Personnel Count: 10			

ASSIGNMENT LIST (ICS 204 WF)

CONTROLLED UNCLASSIFIED
INFORMATION//BASIC

1. Incident Name: <p style="text-align: center; font-size: 1.2em;">SHELLY</p>	2. Operational Period: Date From: 07/14/24 Date To: 07/15/24 Time From: 0700 Time To: 0700	3. Branch Division <p style="text-align: center; font-size: 1.5em;">X C</p> <p style="text-align: center;">Page 3 of 3 Charlie</p>
--	---	---

4. Operations Personnel: Operations Section Chief: J. Owings/S. Lauderdale/J. Flores(T) Branch Director: S. Burns(12)/R.Wettstein(T) Division/Group Supervisor: R.Valles	Night Ops: K.Bohall/R. Szczepanek(T) Branch Safety: Air Attack:
---	--

5. Resources Assigned:	** Resources Below in Bold are 12 Hour **					
Resource Identifier	ALS	LWD	Leader	Personnel	Request #	Hours Reporting Location
EXC PVT E-20261 - LEPAGE			SMITH, WILL	1	E-20261	0700-1900 DP8
MAST PVT E-20262 - HOME			FARRELL, CONOR	1	E-20262	0700-1900 DP8
SKD PVT E-20112 - LASS			LASSEN, STEVE		E-20112	0700-0700 DP8
SKD PVT E-20114 - BUSH			BUSHY, ANDREW	1	E-20114	0700-0700 DP8
SKD PVT E-20115 - ALL PHAS			PEPPLE, JUSTIN		E-20115	0700-1900 DP8
SKD PVT E-20116 - RIDGE LOG			DIAZ, DAVY		E-20116	0700-0700 DP8
SKD PVT E-20117 - RIDGE LOG			SLACK, JAMES		E-20117	0700-0700 DP8
SKD PVT E-20206 - JW			ARMSTRONG, OLIVIA	2	E-20206	0700-0700 DP8
EXC PVT E-20276 EVANS				1	E-20276	0700-1900 DP8
FALM PVT O-20145 - LIB			SCHROEDER, BRANDON		O-20145	0700-1900 DP8
FALM PVT O-20146 - LONE PIN					O-20146	0700-1900 DP8
FALM PVT O-20220 - NORTH			LEE, MIKE	2	O-20220	0700-1900 DP8
HEQB BETTS			BETTS, BRANDON		O-20143	0700-0700 DP8
HEQB GAINERY			GAINERY, BRETT		O-20035	0700-0700 DP8
HEQB ULVEVADET			JLVEVADET, NATHANIEL		O-20249	0700-0700 DP8
HC1 TRINITY IHC		7/21	Dias	22	C-25	0700-1900 DP8
HC1 KLAMATH IHC		7/21	Owensbey	23	C-28	0700-1900 DP8
SOFR MAGUIRE		7/28	MAGUIRE, TIM	1	O-20255	0700-1900 DP8
AMBO 20	X		Johansen	2	E-20221	0700-0700 DP8

6. Work Assignments:
 Direct fire attack.
 Fall hazard trees and trees that threaten control lines.
 Mop up 100' from control lines.
 Hold and improve control lines.
 Prepare to implement a firing plan.

7. Special Instructions:
 Only use water from metered hydrant in Fort Jones unless conducting direct suppression around residential areas.
 DP8 located at Meyers Road and North Kidder Creek Road.

8. Communications

Name	Ch	Function	Rx Freq	Rx Tone	Tx Freq	Tx Tone	Mode	Notes
NIFC C10	2	COMMAND	170.4125	(T3) 131.8	165.9625	(T3) 131.8	A	Quartz Lookout
CDF T24	7	TACTICAL	151.3325	(T16) 192.8	151.3325	(T16) 192.8	A	
A/G TAC	14	A/G TAC	168.3750	0.0	168.3750	0.0	A	
CALCORD	15	TACTICAL	156.0750	(T6) 156.7	156.0750	(T6) 156.7	A	
AIRGUARD	16	A/G	168.6250	0.0	168.6250	(T1) 110.9	A	

9. Prepared by: Name: M. Yeun/E. Morgan/S. Frank(T)/T.Hullquist(T)
 Signature:

ICS 204	Date/Time: 7/13/2024 2200	Personnel Count: 54
----------------	---------------------------	---------------------

ASSIGNMENT LIST (ICS 204 WF)

CONTROLLED UNCLASSIFIED
INFORMATION//BASIC

1. Incident Name: <p style="text-align: center; font-weight: bold;">SHELLY</p>	2. Operational Period: Date From: 07/14/24 Date To: 07/15/24 Time From: 0700 Time To: 0700	3. Branch Division <p style="text-align: center; font-size: 1.5em; font-weight: bold;">XX D</p>
4. Operations Personnel:		Page 1 of 2 Delta

Operations Section Chief: J. Owings/S. Lauderdale/J. Flores(T)	Night Ops: K.Bohall/R. Szczepanek(T)
Branch Director: T. Pederson/T.Richter(12)	Branch Safety:
Division/Group Supervisor: Ed Smith-9257G	Air Attack:

5. Resources Assigned:		** Resources Below in Bold are 12 Hour **					
Resource Identifier	ALS	LWD	Leader	Personnel	Request #	Hours	Reporting Location
STC LMU 9223C			URRUTIA, CASEY	18	E-20004	0700-0700	DP7
STC SHU 9247C			CHAPMAN, STEVEN	18	E-20051	0700-0700	DP7
STC SKU 9264C				18 +/-	E-20018	0700-0700	DP7
STC XSH 3150C			SAWYER, MATT	22	E-9187	0700-0700	DP7
STC 4807C		7/23	SCOFIELD, JASON	21	E-258	0700-1900	DP7
ENG3 S. ARKANSAS FD		7/23	Barrera	4	E-120	0700-1900	DP7
STG TGU 9257G (FF1)			SMITH, ED	37	C-20008	0700-0700	DP7
STG SKU 9263G (CDCR)			HOFFMANN, JEFF	33 +/-	C-11	0700-0700	DP7
STG AEU 9271G (FF1)					E	0700-0700	DP7
STG TBD						0700-0700	DP7
CRW2 TBD						0700-0700	DP7
CRW2 TBD						0700-0700	DP7
STL TBD						0700-0700	DP7
DOZ PVT E-20060 MCGOWAN			EPPERSON, JERRY		E-20060	0700-0700	DP7
DOZ PVT E-20061 LENA			CARLTON, ROD		E-20061	0700-0700	DP7
DOZ PVT E-20062 LENA			MONTZ, JOHN	2	E-20062	0700-0700	DP7
DOZ PVT E-20065 MARIAH					E-20065	0700-0700	DP7
DOZ PVT E-20073 SKINNERS			SKINNER, COLE	2	E-20073	0700-0700	DP7
DOZ PVT E-20074 ERICK			ERICKSON, GENE		E-20074	0700-0700	DP7

6. Work Assignments:
 Construct direct line.
 Direct fire attack.
 Fall hazard trees and trees that threaten control lines.
 Hold and improve control lines.

7. Special Instructions:
 Only use water from metered hydrant in Fort Jones unless conducting direct suppression around residential areas.
 DP7 located at South Kidder Creek Road and HWY 3.

8. Communications								
Name	Ch	Function	Rx Freq	Rx Tone	Tx Freq	Tx Tone	Mode	Notes
NIFC C10	2	COMMAND	170.4125	(T3) 131.8	165.9625	(T3) 131.8	A	Quartz Lookout
CDF T35	8	TACTICAL	151.4675	(T17) 67.0	151.4675	(T17) 67.0	A	
A/G TAC	14	A/G TAC	168.3750	0.0	168.3750	0.0	A	
CALCORD	15	TACTICAL	156.0750	(T6) 156.7	156.0750	(T6) 156.7	A	
AIRGUARD	16	A/G	168.6250	0.0	168.6250	(T1) 110.9	A	

9. Prepared by: Name:	M. Yeun/E. Morgan/S. Frank(T)/T.Hullquist(T)	Signature:
ICS 204	Date/Time: 7/13/2024 2200	Personnel Count: 175

ASSIGNMENT LIST (ICS 204 WF)

CONTROLLED UNCLASSIFIED
INFORMATION//BASIC

1. Incident Name: <p style="text-align: center; font-size: 1.2em;">SHELLY</p>		2. Operational Period: Date From: 07/14/24 Date To: 07/15/24 Time From: 0700 Time To: 0700				3. Branch <p style="text-align: center; font-size: 1.5em;">XX</p>		Division <p style="text-align: center; font-size: 1.5em;">D</p>		
4. Operations Personnel:						Page 2 of 2		Delta		
Operations Section Chief: J. Owings/S. Lauderdale/J. Flores(T)				Night Ops: K.Bohall/R. Szczepanek(T)						
Branch Director: T. Pederson/T.Richter(12)				Branch Safety:						
Division/Group Supervisor: Ed Smith-9257G				Air Attack:						
5. Resources Assigned:		** Resources Below in Bold are 12 Hour **								
Resource Identifier	ALS	LWD	Leader	Personnel	Request #	Hours	Reporting Location			
W/T PVT E-20088 - T & S					E-20088	0700-0700	DP7			
W/T PVT E-20192 - CON			SCHEEPS, STEVEN	2	E-20192	0700-0700	DP7			
W/T PVT E-20193			RICH		E-20193	0700-0700	DP7			
W/T PVT E-20198 - LENA			SPURLOCK, HANK		E-20198	0700-0700	DP7			
W/T PVT E-20199 - LENA			MONG, BRIAN		E-20199	0700-0700	DP7			
W/T PVT E-20200 - FIRE			TROEDEL, BRIAN		E-20200	0700-0700	DP7			
W/T PVT E-20245 - STOREY			STORY, LANE	2	E-20245	0700-0700	DP7			
EXC PVT E-20277 - TWO BROS				1	E-20277	0700-1900	DP7			
FALM PVT O-20223 - NORTH				2	O-20223	0700-1900	DP7			
HEQB TBD						0700-0700	DP7			
HEQB TBD						0700-0700	DP7			
SO2 BARNHART		7/22	Barnhart	1	O-284	0700-1900	DP7			
EMPF(T) HARTMAN	X	7/24	Hartman	1	O-20167	0700-1900	DP7			
EMPF(T) PHELPS	X	7/25	Phelps	1	O-20175	0700-1900	DP7			
EMTF HAWK		7/25	Hawk	1	O-20164	0700-1900	DP7			
EMTF GARCIA		7/24	Garcia	1	O-20181	0700-1900	DP7			
6. Work Assignments:										
Construct direct line. Direct fire attack. Fall hazard trees and trees that threaten control lines. Hold and improve control lines.										
7. Special Instructions:										
Only use water from metered hydrant in Fort Jones unless conducting direct suppression around residential areas. DP7 located at South Kidder Creek Road and HWY 3.										
8. Communications										
Name	Ch	Function	Rx Freq	Rx Tone	Tx Freq	Tx Tone	Mode	Notes		
NIFC C10	2	COMMAND	170.4125	(T3) 131.8	165.9625	(T3) 131.8	A	Quartz Lookout		
CDF T35	8	TACTICAL	151.4675	(T17) 67.0	151.4675	(T17) 67.0	A			
A/G TAC	14	A/G TAC	168.3750	0.0	168.3750	0.0	A			
CALCORD	15	TACTICAL	156.0750	(T6) 156.7	156.0750	(T6) 156.7	A			
AIRGUARD	16	A/G	168.6250	0.0	168.6250	(T1) 110.9	A			
9. Prepared by: Name: M. Yeun/E. Morgan/S. Frank(T)/T.Hullquist(T)										
							Signature:			
ICS 204		Date/Time: 7/13/2024 2200				Personnel Count: 12				

ASSIGNMENT LIST (ICS 204 WF)

CONTROLLED UNCLASSIFIED
INFORMATION//BASIC

1. Incident Name: <p style="text-align: center;">SHELLY</p>	2. Operational Period: Date From: 07/14/24 Date To: 07/15/24 Time From: 0700 Time To: 0700	3. Branch Division <p style="text-align: center;">XX E</p> <p style="text-align: center;">Page 2 of 2 Echo</p>
--	---	---

4. Operations Personnel:	
Operations Section Chief: J. Owings/S. Lauderdale/J. Flores(T)	Night Ops: K.Bohall/R. Szczepanek(T)
Branch Director: T. Pederson/T.Richter(12)	Branch Safety:
Division/Group Supervisor: S.Pindell(12)/E. Mattson(T)	Air Attack:

5. Resources Assigned:		** Resources Below in Bold are 12 Hour **						
Resource Identifier	ALS	LWD	Leader	Personnel	Request #	Hours	Reporting Location	
W/T PVT E-20013 - AMERI			MARTINEZ, RUBEN	2	E-20013	0700-0700	DP6	
W/T PVT E-20109 - TRINITY			TAYLOR, JOSHUA	2	E-20109	0700-0700	DP6	
W/T PVT E-20201 - DIAMOND					E-20201	0700-0700	DP6	
W/T PVT E-20238 - AMERICA			CHRISTENSON, REG	2	E-20238	0700-0700	DP6	
W/T PVT E-20243 - H2O			CUSALICH, NATHAN	2	E-20243	0700-0700	DP6	
W/T PVT E-20246 - FOOTHILL			KELLY, TOM	2	E-20246	0700-0700	DP6	
W/T PVT E-20318 - REID			JENKINS, CODY	2	E-20318	0700-0700	DP6	
W/T PVT E-20320 TOUGH CO			HAMILTON, MARK	2	E-20320	0700-0700	DP6	
W/T PVT E-20321 WATER			SEABER, PAUL	2	E-20321	0700-0700	DP6	
FALM PVT O-20144 - CAMP					O-20144	0700-1900	DP6	
FALM PVT O-20222 - NORTH			CRAWFORD, NORMAN	2	O-20222	0700-1900	DP6	
HEQB TURNER			TURNER, CAMERON	1	O-20141	0700-0700	DP6	
SOFR FORMAN			Forman		O-20040	0700-0700	DP6	
SOFR(T) GRASSKA			Grasska		O-20030	0700-0700	DP6	
REMS 9	X	7/24	Fitch	4	O-20193	0700-1900	DP6	
EMPF PERLSTEIN	X	7/23	Perlstein	1	O-20166	0700-1900	DP6	
EMTF JONES		7/23	Jones	1	O-20184	0700-1900	DP6	

6. Work Assignments:
Direct fire attack.
Prepare to implement a firing plan.

7. Special Instructions:

8. Communications								
Name	Ch	Function	Rx Freq	Rx Tone	Tx Freq	Tx Tone	Mode	Notes
NIFC C11	3	COMMAND	170.6875	(T3) 131.8	166.5750	(T3) 131.8	A	Whisky Butte
CDF T14	5	TACTICAL	159.3075	(T16) 192.8	159.3075	(T16) 192.8	A	
A/G TAC	14	A/G TAC	168.3750	0.0	168.3750	0.0	A	
CALCORD	15	TACTICAL	156.0750	(T6) 156.7	156.0750	(T6) 156.7	A	
AIRGUARD	16	A/G	168.6250	0.0	168.6250	(T1) 110.9	A	

9. Prepared by: Name: M. Yeun/E. Morgan/S. Frank(T)/T.Hullquist(T)

Signature:

ICS 204 Date/Time: 7/13/2024 2200 Personnel Count: 25

ASSIGNMENT LIST (ICS 204 WF)

CONTROLLED UNCLASSIFIED
INFORMATION//BASIC

1. Incident Name: <p style="text-align: center; font-size: 1.2em;">SHELLY</p>	2. Operational Period: Date From: 07/14/24 Date To: 07/15/24 Time From: 0700 Time To: 0700	3. Branch Division <p style="text-align: center; font-size: 1.5em;">XX F</p>
4. Operations Personnel:		Page 1 of 1 Foxtrot

Operations Section Chief: J. Owings/S. Lauderdale/J. Flores(T)	Night Ops: K.Bohall/R. Szczepanek(T)
Branch Director: T. Pederson/T.Richter(12)	Branch Safety:
Division/Group Supervisor: D. Helgeson/B. Boatman (T)	Air Attack:

5. Resources Assigned:	** Resources Below in Bold are 12 Hour **							
Resource Identifier	ALS	LWD	Leader	Personnel	Request #	Hours	Reporting Location	
HC1 MAD RIVER IHC		7/18	Esquirel	21	C-13	0700-1900	Etna ICP	
HC2IA JACKSON		7/14	Stone	21	C-23	0700-1900	Etna ICP	
HC2IA GFP ENTERPRISES 20		7/27	Fitts	20	C-20027	0700-1900	Etna ICP	
ENG3 KETCHUM E101		7/22	Lee	4	E-127	0700-1900	Etna ICP	
FMOD AFT		7/19	Smith	2	O-45	0700-1900	Etna ICP	
TFLD GERMAN		7/25	German	1	O-390	0700-1900	Etna ICP	
SOFR CIRONE		7/22	Cirone	1	O-210	0700-1900	Etna ICP	
REMS 6	X	7/23	Schall	4	O-250	0700-1900	Etna ICP	
EMPF GARCIA	X	7/22	Garcia	1	O-195	0700-1900	Etna ICP	
EMPF SCHROTH	X	7/23	Schroth	1	O-270	0700-1900	Etna ICP	
EMTF GENEVICZ		7/23	Genevicz	1	O-255	0700-1900	Etna ICP	
EMTF SIEMANN		7/22	Siemann	1	O-273	0700-1900	Etna ICP	

6. Work Assignments:
 Improve indirect control line from Whisky Butte to HS3 to limit southern fire progression.
 Improve indirect control line from E/F break to HS8 to be utilized as a secondary control line.
 Construct indirect control lines from HS8 along the ridge towards Whites Gulch Camp to be utilized as secondary control lines.

7. Special Instructions:
 Only use water from metered hydrant in Fort Jones unless conducting direct suppression around residential area.
 Identify potential drop points, landing zones, sling site and spike camp locations.
 24-hour resources contact Night Ops directly for direction after 1900.

8. Communications

Name	Ch	Function	Rx Freq	Rx Tone	Tx Freq	Tx Tone	Mode	Notes
NIFC C11	3	COMMAND	170.6875	(T3) 131.8	166.5750	(T3) 131.8	A	Whisky Butte
CDF T15	6	TACTICAL	151.1825	(T16) 192.8	151.1825	(T16) 192.8	A	
A/G TAC	14	A/G TAC	168.3750	0.0	168.3750	0.0	A	
CALCORD	15	TACTICAL	156.0750	(T6) 156.7	156.0750	(T6) 156.7	A	
AIRGUARD	16	A/G	168.6250	0.0	168.6250	(T1) 110.9	A	

9. Prepared by: Name: M. Yeun/E. Morgan/S. Frank(T)/T.Hullquist(T)

Signature:

ICS 204	Date/Time: 7/13/2024 2200	Personnel Count: 78
---------	---------------------------	---------------------

ASSIGNMENT LIST (ICS 204 WF)

CONTROLLED UNCLASSIFIED
INFORMATION//BASIC

1. Incident Name: <p style="text-align: center; font-size: 1.2em;">SHELLY</p>	2. Operational Period: Date From: 07/14/24 Date To: 07/15/24 Time From: 0700 Time To: 0700	3. Branch Division <p style="text-align: center; font-size: 1.2em;">XXX G</p>
4. Operations Personnel:		Page 1 of 2 Golf

Operations Section Chief: J. Owings/S. Lauderdale/J. Flores(T)	Night Ops: K.Bohall/R. Szczepanek(T)
Branch Director: G. Holguin/S.Chapman(12)(T)	Branch Safety:
Division/Group Supervisor: A. Luna/R. Flitt(T)	Air Attack:

5. Resources Assigned:	** Resources Below in Bold are 12 Hour **							
Resource Identifier	ALS	LWD	Leader	Personnel	Request #	Hours	Reporting Location	
HC2IA MODOC		7/17	Hendricks	19	C-1	0700-1900	Whites Gulch	
HC2IA HAPPY CAMP 2		7/21	Goodwin	20	C-27	0700-1900	Whites Gulch	
ENG3 DURANGO		7/23	Kristiansen	5	E-118	0700-1900	Whites Gulch	
ENG3 ALPINE 7		7/22	Vigil	3	E-128	0700-1900	Whites Gulch	
ENG3 ALPINE 8		7/22	Nunez	3	E-129	0700-1900	Whites Gulch	
ENG3 J3 CONTRACTING 5		7/23	Tenaglia	3	E-132	0700-1900	Whites Gulch	
ENG6 FIRE SOLUTIONS		7/22	Mestrovic	3	E-94	0700-1900	Whites Gulch	
ENG6 ROCKY POINT		7/22	Soares	3	E-95	0700-1900	Whites Gulch	
ENG6 BLUFFDALE E694		7/22	Reglia	3	E-149	0700-1900	Whites Gulch	
WTT2 SHF 266		7/22	Eason	2	E-178	0700-1900	Whites Gulch	
WTS2 KENT JOHNSON		7/21	Brown	1	E-92	0700-1900	Whites Gulch	
DOZ2 BAR-G 2		7/21	Simonis	1	E-86	0700-1900	Whites Gulch	
DOZ2 JIM JOHNSON		7/22	Horne	2	E-214	0700-1900	Whites Gulch	
MAST HACKER		7/25	Babel	2	E-290	0700-1900	Whites Gulch	
CHIP1 GE FORESTRY		7/27	Paulin	4	E-389	0700-1900	Whites Gulch	
CHP2 GOD AND COUNTRY		7/28	Knott	3	E-390	0700-1900	Whites Gulch	
HEQB GAILEY		7/22	Gailey	1	O-228	0700-1900	Whites Gulch	
HEQB(T) ROAM		7/22	Roam	1	O-244	0700-1900	Whites Gulch	

6. Work Assignments:
Construct indirect control line from Sawyers Bar Rd north on Snoozer Ridge to the PCT to be utilized as a secondary control line.
Improve Sawyers Bar Rd from F/G break to the G/M break to be utilized as secondary control lines.

7. Special Instructions:
Backhaul trash and excess equipment to helibase daily.
Identify potential drop points, landing zones, sling site and spike camp locations.
24-hour resources contact Night Ops directly for direction after 1900.

8. Communications

Name	Ch	Function	Rx Freq	Rx Tone	Tx Freq	Tx Tone	Mode	Notes
NIFC C11	3	COMMAND	170.6875	(T3) 131.8	166.5750	(T3) 131.8	A	Whisky Butte
NIFC T1	P2.5	TACTICAL	168.0500	(T3) 131.8	168.0500	(T3) 131.8	A	
A/G TAC	14	A/G TAC	168.3750	0.0	168.3750	0.0	A	
CALCORD	15	TACTICAL	156.0750	(T6) 156.7	156.0750	(T6) 156.7	A	
AIRGUARD	16	A/G	168.6250	0.0	168.6250	(T1) 110.9	A	

9. Prepared by: Name: M. Yeun/E. Morgan/S. Frank(T)/T.Hullquist(T)

Signature:

ICS 204	Date/Time: 7/13/2024 2200	Personnel Count: 79
---------	---------------------------	---------------------

ASSIGNMENT LIST (ICS 204 WF)

CONTROLLED UNCLASSIFIED
INFORMATION//BASIC

1. Incident Name: <p style="text-align: center; font-size: 1.2em;">SHELLY</p>	2. Operational Period: Date From: 07/14/24 Date To: 07/15/24 Time From: 0700 Time To: 0700	3. Branch Division <p style="text-align: center; font-size: 1.2em;">XXX M</p> <p style="text-align: center;">Page 1 of 2 Mike</p>
---	---	--

4. Operations Personnel:	
Operations Section Chief: J. Owings/S. Lauderdale/J. Flores(T)	Night Ops: K.Bohall/R. Szczepanek(T)
Branch Director: G. Holguin/S.Chapman(12)(T)	Branch Safety:
Division/Group Supervisor: R. Noxon/J. Bird(T)	Air Attack:

5. Resources Assigned:		** Resources Below in Bold are 12 Hour **						
Resource Identifier	ALS	LWD	Leader	Personnel	Request #	Hours	Reporting Location	
HC2IA SANTA FE		7/18	Simpson	20	C-19	0700-1900	Whites Gulch	
HC2IA UKONOM		7/21	Peters	21	C-24	0700-1900	Whites Gulch	
HC2 TORRES CONTRACTING		7/24	Lopez	20	C-71	0700-1900	Whites Gulch	
HC2 NORTH PACIFIC		7/25	Perez	20	C-72	0700-1900	Whites Gulch	
ENG3 J3 CONTRACTING 1		7/20	McAndrew	3	E-112	0700-1900	Whites Gulch	
ENG3 SABINO		7/23	Beeley	3	E-114	0700-1900	Whites Gulch	
ENG3 KS JOX E81		7/23	Neis	3	E-121	0700-1900	Whites Gulch	
ENG6 BROCKWAY		7/23	Colton	3	E-155	0700-1900	Whites Gulch	
ENG6 AAA FORESTRY		7/24	Martin	3	E-157	0700-1900	Whites Gulch	
DOZ2 LET-ER-BUCK 2		7/24	Cummings	2	E-216	0700-1900	Whites Gulch	
MAST DAVIS CORPORATION		7/23	Stafford	2	E-292	0700-1900	Whites Gulch	
TFLD DEWEY		7/24	Dewey	1	O-294	0700-1900	Whites Gulch	
TFLD(T) CORBIN		7/25	Tyler Corbin	1	O-323	0700-1900	Whites Gulch	
HEQB PALACIOS		7/23	Palacios	1	O-230	0700-1900	Whites Gulch	
HEQB(T) SKINNER		7/14	Skinner	1	O-23	0700-1900	Whites Gulch	
HEQB(T) MAYFIELD		7/25	Mayfield	1	O-299	0700-1900	Whites Gulch	
SMKJ EWING		7/14	Ewing	1	O-24	0700-1900	Whites Gulch	

6. Work Assignments:
Construct indirect control lines from DP73 to Tanners Peak to be utilized as secondary control lines.

7. Special Instructions:
Identify potential drop points, landing zones, sling site and spike camp locations.
24-hour resources contact Night Ops directly for direction after 1900.

8. Communications								
Name	Ch	Function	Rx Freq	Rx Tone	Tx Freq	Tx Tone	Mode	Notes
NIFC C3	1	COMMAND	170.4250	(T3) 131.8	168.0750	(T3) 131.8	A	English Peak
NIFC T2	P2.6	TACTICAL	168.2000	(T3) 131.8	168.2000	(T3) 131.8	A	
A/G TAC	14	A/G TAC	168.3750	0.0	168.3750	0.0	A	
CALCORD	15	TACTICAL	156.0750	(T6) 156.7	156.0750	(T6) 156.7	A	
AIRGUARD	16	A/G	168.6250	0.0	168.6250	(T1) 110.9	A	

9. Prepared by: Name:	M. Yeun/E. Morgan/S. Frank(T)/T.Hullquist(T)	Signature:	
ICS 204	Date/Time: 7/13/2024 2200	Personnel Count: 106	

ASSIGNMENT LIST (ICS 204 WF)

CONTROLLED UNCLASSIFIED
INFORMATION//BASIC

1. Incident Name: <p style="text-align: center; font-weight: bold;">SHELLY</p>	2. Operational Period: Date From: 07/14/24 Date To: 07/15/24 Time From: 0700 Time To: 0700	3. Branch Division <p style="text-align: center; font-weight: bold;">XXX M</p> <p style="text-align: center;">Page 2 of 2 Mike</p>
--	---	---

4. Operations Personnel:	
Operations Section Chief: J. Owings/S. Lauderdale/J. Flores(T)	Night Ops: K.Bohall/R. Szczepanek(T)
Branch Director: G. Holguin/S.Chapman(12)(T)	Branch Safety:
Division/Group Supervisor: R. Noxon/J. Bird(T)	Air Attack:

5. Resources Assigned:		** Resources Below in Bold are 12 Hour **						
Resource Identifier	ALS	LWD	Leader	Personnel	Request #	Hours	Reporting Location	
PACK ANDREWS			Andrews			0700-1900	Whites Gulch	
PACK SPIRK		7/24	Sprik	1	O-101	0700-1900	Whites Gulch	
PACK ROOS		7/24	Roos	1	O-224	0700-1900	Whites Gulch	
SOFR PFISTER		7/22	Pfister	1	O-146	0700-1900	Whites Gulch	
SOFR(T) SELLERS		7/23	Sellers	1	O-211	0700-1900	Whites Gulch	
EMPF SINCLAIR	X	7/20	Sinclair	1	O-91	0700-1900	Whites Gulch	
EMPF CRUMPACKER	X	7/22	Crumpacker	1	O-199	0700-1900	Whites Gulch	
EMTF FARRER		7/22	Farrer	1	O-86	0700-1900	Whites Gulch	
EMTF WOOTEN		7/21	Wooten	1	O-88	0700-1900	Whites Gulch	
REAF LUDT		7/22	Ludt	1	O-177	0700-1900	Whites Gulch	
REAF DIAZ		7/22	Diaz	1	O-246	0700-1900	Whites Gulch	
ARCH DICKS		7/25	Dicks	1	O-372	0700-1900	Whites Gulch	

6. Work Assignments:
Construct indirect control lines from DP73 to Tanners Peak to be utilized as secondary control lines.

7. Special Instructions:
Identify potential drop points, landing zones, sling site and spike camp locations.
24-hour resources contact Night Ops directly for direction after 1900.

8. Communications

Name	Ch	Function	Rx Freq	Rx Tone	Tx Freq	Tx Tone	Mode	Notes
NIFC C3	1	COMMAND	170.4250	(T3) 131.8	168.0750	(T3) 131.8	A	English Peak
NIFC T2	P2.6	TACTICAL	168.2000	(T3) 131.8	168.2000	(T3) 131.8	A	
A/G TAC	14	A/G TAC	168.3750	0.0	168.3750	0.0	A	
CALCORD	15	TACTICAL	156.0750	(T6) 156.7	156.0750	(T6) 156.7	A	
AIRGUARD	16	A/G	168.6250	0.0	168.6250	(T1) 110.9	A	

9. Prepared by: Name: M. Yeun/E. Morgan/S. Frank(T)/T.Hullquist(T)

Signature:

ICS 204	Date/Time: 7/13/2024 2200	Personnel Count: 11
----------------	---------------------------	---------------------

ASSIGNMENT LIST (ICS 204 WF)

CONTROLLED UNCLASSIFIED
INFORMATION//BASIC

1. Incident Name:	2. Operational Period:	3. Branch	Staging
SHELLY	Date From: 07/14/24 Date To: 07/15/24 Time From: 0700 Time To: 0700		Night
4. Operations Personnel:			Page 1 of 1

Operations Section Chief: J. Owings/S. Lauderdale/J. Flores(T)	Night Ops: K.Bohall/R. Szczepanek(T)
Branch Director:	Branch Safety:
Division/Group Supervisor: TBD	Air Attack:

5. Resources Assigned:		** Resources Below in Bold are 12 Hour **					
Resource Identifier	ALS	LWD	Leader	Personnel	Request #	Hours	Reporting Location
HC1 DIAMOND MOUNTAIN IHC		7/18	Dobyns	20	C-12	1900-0700	Etna ICP
ENG6 NORTH LAKE B16		7/22	Neckels	3	E-161	1900-0700	Etna ICP
ENG6 LCFA WILDLAND 741		7/23	Dustin Brown	3	E-163	1900-0700	Etna ICP
WTS2 JOHN SEMPLE 2		7/21	Horn	1	E-88	1900-0700	Etna ICP
WTS2 JOHN SEMPLE 3		7/21	Goldie	2	E-89	1900-0700	Etna ICP
DOZ2 NORTHSTATE 1		7/21	Poe	2	E-83	1900-0700	Etna ICP
DOZ2 DARRAH LOGGING 1		7/22	Derra	2	E-221	1900-0700	Etna ICP
DOZ2 DARRAH LOGGING 2		7/22	Waterman	2	E-222	1900-0700	Etna ICP
SOFR HABECK		7/22	Habeck	1	O-212	1900-0700	Etna ICP
SOFR(T) AULD		7/22	Auld	1	O-209	1900-0700	Etna ICP
REMS 7	X	7/23	Kastelic	4	O-267	1900-0700	Etna ICP
EMPF HARDINA	X	7/23	Hardina	1	O-253	1900-0700	Etna ICP
EMTF MATLOCK		7/23	Matlock	1	O-204	1900-0700	Etna ICP
AMBO 2	X	7/21	Jensen	2	E-209	1900-0700	Etna ICP

6. Work Assignments:
Continue to construct direct and indirect control lines established by day shift to limit the fire progression.

7. Special Instructions:

8. Communications

Name	Ch	Function	Rx Freq	Rx Tone	Tx Freq	Tx Tone	Mode	Notes
Use appropriate Command for Division assigned to								
Use appropriate Tactical for Division assigned to								
A/G TAC	14	A/G TAC	168.3750	0.0	168.3750	0.0	A	
CALCORD	15	TACTICAL	156.0750	(T6) 156.7	156.0750	(T6) 156.7	A	
AIRGUARD	16	A/G	168.6250	0.0	168.6250	(T1) 110.9	A	

9. Prepared by: Name: M. Yeun/E. Morgan/S. Frank(T)/T.Hullquist(T)

Signature:

ICS 204	Date/Time: 7/13/2024 2200	Personnel Count: 45
---------	---------------------------	---------------------

ASSIGNMENT LIST (ICS 204 WF)

CONTROLLED UNCLASSIFIED
INFORMATION//BASIC

1. Incident Name: <p style="text-align: center; font-size: 1.2em;">SHELLY</p>	2. Operational Period: Date From: 07/14/24 Date To: 07/15/24 Time From: 0700 Time To: 0700	3. Branch Division Contingency North
4. Operations Personnel:		Page 1 of 4

Operations Section Chief: J. Owings/S. Lauderdale/J. Flores(T)	Night Ops: K.Bohall/R. Szczepanek(T)
Branch Director: L. Wright	Branch Safety:
Division/Group Supervisor: S. Kovacs/J. Stitt(T)	Air Attack:

5. Resources Assigned:	** Resources Below in Bold are 12 Hour **						
Resource Identifier	ALS	LWD	Leader	Personnel	Request #	Hours	Reporting Location
HC1 REDMOND IHC		7/18	Varon	20	C-42	0700-1900	Etna ICP
HC2IA PACIFIC OASIS 14A		7/21	Langberg	20	C-26	0700-1900	Etna ICP
HC2IA ARDEN SOLUTIONS		7/21	Harrison	20	C-30	0700-1900	Etna ICP
HC2IA DEVILS CANYON		7/22	Merritt	20	C-31	0700-1900	Etna ICP
ENG3 J3 CONTRACTING 4		7/23	Nahee	3	E-116	0700-1900	Etna ICP
ENG3 STEAMBOAT SPRINGS		7/22	White	3	E-117	0700-1900	Etna ICP
ENG3 NATIONAL WILDLAND FIRE		7/22	Baca	3	E-119	0700-1900	Etna ICP
ENG3 CB FIRE		7/22	Bradford	3	E-123	0700-1900	Etna ICP
ENG3 J3 CONTRACTING 6		7/23	West	3	E-133	0700-1900	Etna ICP
ENG3 J3 CONTRACTING 7		7/23	Stark	3	E-134	0700-1900	Etna ICP
ENG6 RYAN FLORES		7/21	Aldrich	4	E-62	0700-1900	Etna ICP
ENG6 THOMAS CAMPBELL		7/21	Hoover	3	E-63	0700-1900	Etna ICP
ENG6 MADISON FD #661		7/22	Ricks	4	E-151	0700-1900	Etna ICP
ENG6 LOOMIS FIRE		7/22	Melendez	3	E-154	0700-1900	Etna ICP
ENG6 MTCES E7175		7/22	Gilbert	3	E-159	0700-1900	Etna ICP
ENG6 BUTTE 1		7/22	Secconb	2	E-160	0700-1900	Etna ICP
ENG6 GRAND VALLEY 31		7/23	Oldright	3	E-165	0700-1900	Etna ICP
ENG6 PROMETHUS		7/22	Stenger	3	E-166	0700-1900	Etna ICP

6. Work Assignments:
 Identify and construct potential contingency lines to limit the fire progression.
 Improve Scott River Rd to limit northern fire progression.

7. Special Instructions:
 Identify and establish water sources.
 Do not use hydrants as water sources unless conducting direct suppression around residential area.

8. Communications

Name	Ch	Function	Rx Freq	Rx Tone	Tx Freq	Tx Tone	Mode	Notes
NIFC C10	2	COMMAND	170.4125	(T3) 131.8	165.9625	(T3) 131.8	A	Quartz Lookout
NIFC T5	P2.9	TACTICAL	166.7750	(T3) 131.8	166.7750	(T3) 131.8	A	
A/G TAC	14	A/G TAC	168.3750	0.0	168.3750	0.0	A	
CALCORD	15	TACTICAL	156.0750	(T6) 156.7	156.0750	(T6) 156.7	A	
AIRGUARD	16	A/G	168.6250	0.0	168.6250	(T1) 110.9	A	

9. Prepared by: Name: M. Yeun/E. Morgan/S. Frank(T)/T.Hullquist(T)

Signature:

ICS 204	Date/Time: 7/13/2024 2200	Personnel Count: 123
----------------	---------------------------	----------------------

ASSIGNMENT LIST (ICS 204 WF)

CONTROLLED UNCLASSIFIED
INFORMATION//BASIC

1. Incident Name: <p style="text-align: center; font-size: 1.2em;">SHELLY</p>	2. Operational Period: Date From: 07/14/24 Date To: 07/15/24 Time From: 0700 Time To: 0700	3. Branch Division Contingency North
4. Operations Personnel:		Page 3 of 4

Operations Section Chief: J. Owings/S. Lauderdale/J. Flores(T)	Night Ops: K.Bohall/R. Szczepanek(T)
Branch Director: L. Wright	Branch Safety:
Division/Group Supervisor: S. Kovacs/J. Stitt(T)	Air Attack:

5. Resources Assigned:	** Resources Below in Bold are 12 Hour **							
Resource Identifier	ALS	LWD	Leader	Personnel	Request #	Hours	Reporting Location	
FMOD NORTH ZONE FALLERS		7/21	Bennett	2	O-188	0700-1900	Etna ICP	
TFLD PERRAULT		7/21	Perrault	1	O-165	0700-1900	Etna ICP	
TFLD DELSANTOS		7/22	Delsantos	1	O-232	0700-1900	Etna ICP	
TFLD LICHTER		7/22	Lichter	1	O-235	0700-1900	Etna ICP	
TFLD NEUMAN		7/22	Neuman	1	O-248	0700-1900	Etna ICP	
TFLD(T) DAWSON		7/21	Dawson	1	O-164	0700-1900	Etna ICP	
HEQB CRUM		7/14	Crum	1	O-175	0700-1900	Etna ICP	
HEQB RABLIN		7/21	Rablin	1	O-176	0700-1900	Etna ICP	
HEQB STEVENS		7/21	Stevens	1	O-226	0700-1900	Etna ICP	
HEQB CORDELL		7/22	Cordell	1	O-227	0700-1900	Etna ICP	
HEQB EDMONDSON		7/24	Edmondson	1	O-229	0700-1900	Etna ICP	
HEQB(T) SMITH		7/26	Smith	1	O-380	0700-1900	Etna ICP	
FOBS BRICKEY		7/13	Brickey	1	O-130	0700-1900	Etna ICP	
FOBS MILLER		7/14	Miller	1	O-131	0700-1900	Etna ICP	
SOFR NORTH		7/22	North	1	O-213	0700-1900	Etna ICP	
SOFR(T) GRAY		7/17	Gray	1	O-7.6	0700-1900	Etna ICP	

6. Work Assignments:
Identify and construct potential contingency lines to limit the fire progression.
Improve Scott River Rd to limit northern fire progression.

7. Special Instructions:
Identify and establish water sources.
Do not use hydrants as water sources unless conducting direct suppression around residential area.

8. Communications

Name	Ch	Function	Rx Freq	Rx Tone	Tx Freq	Tx Tone	Mode	Notes
NIFC C10	2	COMMAND	170.4125	(T3) 131.8	165.9625	(T3) 131.8	A	Quartz Lookout
NIFC T5	P2.9	TACTICAL	166.7750	(T3) 131.8	166.7750	(T3) 131.8	A	
A/G TAC	14	A/G TAC	168.3750	0.0	168.3750	0.0	A	
CALCORD	15	TACTICAL	156.0750	(T6) 156.7	156.0750	(T6) 156.7	A	
AIRGUARD	16	A/G	168.6250	0.0	168.6250	(T1) 110.9	A	

9. Prepared by: Name: M. Yeun/E. Morgan/S. Frank(T)/T.Hullquist(T)

Signature:

ICS 204	Date/Time: 7/13/2024 2200	Personnel Count: 17
---------	---------------------------	---------------------

ASSIGNMENT LIST (ICS 204 WF)

CONTROLLED UNCLASSIFIED
INFORMATION//BASIC

1. Incident Name:	2. Operational Period:	3. Branch	Division
SHELLY	Date From: 07/14/24 Date To: 07/15/24 Time From: 0700 Time To: 0700		South
4. Operations Personnel:		Page 3 of 3	

Operations Section Chief: J. Owings/S. Lauderdale/J. Flores(T)	Night Ops: K.Bohall/R. Szczepanek(T)
Branch Director: L. Wright	Branch Safety:
Division/Group Supervisor: R. DeCamp	Air Attack:

5. Resources Assigned:	** Resources Below in Bold are 12 Hour **							
Resource Identifier	ALS	LWD	Leader	Personnel	Request #	Hours	Reporting Location	
TFLD COOK		7/22	Cook	1	O-51	0700-1900	Etna ICP	
TFLD SCATES		7/25	Scates	1	O-391	0700-1900	Etna ICP	
TFLD(T) CARROLL		7/27	Carroll	1	O-401	0700-1900	Etna ICP	
HEQB CASTILLO		7/24	Castillo	1	O-296	0700-1900	Etna ICP	
HEQB WILSON		7/22	Wilson		O-297	0700-1900	Etna ICP	
HEQB TIDWELL			Tidwell	1	O-298	0700-1900	Etna ICP	
HEQB(T) KINDNESS			Kindness	1	O-317	0700-1900	Etna ICP	
HEQB(T) SPENCER		7/26	Spencer	1	O-379	0700-1900	Etna ICP	
SOFR SMITH	X	7/22	Smith	1	O-215	0700-1900	Etna ICP	
REMS 8	X	7/25	Gale	4	O-20192	0700-1900	Etna ICP	
EMPF HORVATH	X	7/22	Horvath	1	O-93	0700-1900	Etna ICP	
EMTF SOTO		7/21	Soto	1	O-53	0700-1900	Etna ICP	
AMBO 4	X	7/22	Baylay	2	E-210	0700-1900	Etna ICP	

6. Work Assignments:
 Identify and construct potential contingency lines to limit the fire progression.
 Improve Sawyers Bar Rd from E/F break to the south to limit southern and eastern fire progression.
 Improve the roads into the Ruffy Gap area to limit road breakdown and maintain usable surfaces.

7. Special Instructions:
 Identify and establish water sources.
 Do not use hydrants as water sources unless conducting direct suppression around residential area.

8. Communications

Name	Ch	Function	Rx Freq	Rx Tone	Tx Freq	Tx Tone	Mode	Notes
NIFC C3	1	COMMAND	170.4250	(T3) 131.8	168.0750	(T3) 131.8	A	English Peak
NIFC T6	P2.10	TACTICAL	168.2500	(T3) 131.8	168.2500	(T3) 131.8	A	
A/G TAC	14	A/G TAC	168.3750	0.0	168.3750	0.0	A	
CALCORD	15	TACTICAL	156.0750	(T6) 156.7	156.0750	(T6) 156.7	A	
AIRGUARD	16	A/G	168.6250	0.0	168.6250	(T1) 110.9	A	

9. Prepared by: Name: M. Yeun/E. Morgan/S. Frank(T)/T.Hullquist(T)

Signature:

ICS 204	Date/Time: 7/13/2024 2200	Personnel Count: 16
----------------	---------------------------	---------------------

ASSIGNMENT LIST (ICS 204 WF)

CONTROLLED UNCLASSIFIED
INFORMATION//BASIC

1. Incident Name: <p style="text-align: center; font-size: 1.2em;">SHELLY</p>	2. Operational Period: Date From: 07/14/24 Date To: 07/15/24 Time From: 0700 Time To: 0700	3. Branch Division Structure Greenview
--	---	---

Page 1 of 1

4. Operations Personnel:	
Operations Section Chief: J. Owings/S. Lauderdale/J. Flores(T)	Night Ops: K.Bohall/R. Szczepanek(T)
Branch Director: J. Howard (12)	Branch Safety:
Division/Group Supervisor: C. Reginatto(12)	Air Attack:

5. Resources Assigned:	** Resources Below in Bold are 12 Hour **					
Resource Identifier	ALS	LWD	Leader	Personnel	Request #	Hours Reporting Location
S/T ENG1 OES 2804A		7/22	MASS, BRETT		E-249	0700-1900 DP7
STA OES 2806A			ABELSON, JOEL	20	E-20174	0700-1900 DP7
STA XLC 1202A			NAUSHA, DANIEL	22	E-251	0700-1900 DP7
STA OES 6840A	X		MORA, SERGIO	22	E-20181	0700-1900 DP7
STB OES 5802B			COUGHRAN, ERIC	19	E-254	0700-1900 DP7
T/F OES TF 2803		7/23	SCHINDLER, DANIEL	18	E-256	0700-1900 DP7
T/F XSN 2392TF			PETERSEN, LARRY	20	E-20178	0700-1900 DP7
STG TBD						0700-0700 DP7
STG TBD						0700-0700 DP7
DOZ PVT E-20056 PRO			NORTON, TRACEY		E-20056	0700-0700 DP7
DOZ PVT E-20057 PRO			NORTON, TRACEY		E-20057	0700-0700 DP7
DOZ PVT E-20064 TREACH			KLAUER, CONNER	2	E-20064	0700-0700 DP7
W/T PVT E-20048 - DOUBLE			GRASSMAN, LEAH		E-20048	0700-0700 DP7
W/T PVT E-20240 - AMERICA			REALI, VINCENT	2	E-20240	0700-0700 DP7
W/T TBD						0700-0700 DP7
W/T TBD						0700-0700 DP7

6. Work Assignments:
 Prep structures for potential fire impact.
 Prepare to implement the structure defense plan.
 Patrol for and direct attack spot fires.

7. Special Instructions:
 DP7 located at South Kidder Creek Road and HWY 3.

8. Communications								
Name	Ch	Function	Rx Freq	Rx Tone	Tx Freq	Tx Tone	Mode	Notes
NIFC C10	2	COMMAND	170.4125	(T3) 131.8	165.9625	(T3) 131.8	A	Quartz Lookout
VFIRE 25	11	TACTICAL	154.2875	(T6) 156.7	154.2875	(T6) 156.7	A	
A/G TAC	14	A/G TAC	168.3750	0.0	168.3750	0.0	A	
CALCORD	15	TACTICAL	156.0750	(T6) 156.7	156.0750	(T6) 156.7	A	
AIRGUARD	16	A/G	168.6250	0.0	168.6250	(T1) 110.9	A	

9. Prepared by: Name: M. Yeun/E. Morgan/S. Frank(T)/T.Hullquist(T)
 Signature:
ICS 204 Date/Time: 7/13/2024 2200 Personnel Count: 125

ICS 205 - INCIDENT RADIO COMMUNICATIONS PLAN

1. Incident Name: Shelly Branch X / XX / Structure	2. Date/Time Prepared Date: 07/13/2024 Time: 1930	3. Operational Period: Date From: 07/14/24 Time From: 0700 Date To: 07/15/24 Time To: 0700
4. Communications		

Ch#	Function	Name	Assigned To	Rx Freq	Rx Tone	Tx Freq	Tx Tone	Mode	Notes
1	COMMAND	NIFC C3	ALL DIVS	170.4250	(T3) 131.8	168.0750	(T3) 131.8	A	English Peak
2	COMMAND	NIFC C10	ALL DIVS	170.4125	(T3) 131.8	165.9625	(T3) 131.8	A	Quartz Lookout
3	COMMAND	NIFC C11	ALL DIVS	170.6875	(T3) 131.8	166.5750	(T3) 131.8	A	Whisky Butte
4	COMMAND	NIFC C12	ALL DIVS	173.0375	(T3) 131.8	167.3250	(T3) 131.8	A	Hellspot 5
5	TACTICAL	CDF T14	DIV A/E	159.3075	(T16) 192.8	159.3075	(T16) 192.8	A	
6	TACTICAL	CDF T15	DIV B/F	151.1825	(T16) 192.8	151.1825	(T16) 192.8	A	
7	TACTICAL	CDF T24	DIV C	151.3325	(T16) 192.8	151.3325	(T16) 192.8	A	
8	TACTICAL	CDF T35	DIV D	151.4675	(T17) 67.0	151.4675	(T17) 67.0	A	
9	TACTICAL	CDF T36	ETNA	159.3225	(T17) 67.0	159.3225	(T17) 67.0	A	
10	TACTICAL	CDF T37	QUARTZ	151.1525	(T17) 67.0	151.1525	(T17) 67.0	A	
11	TACTICAL	VFIRE 25	GREENVIEW	154.2875	(T6) 156.7	154.2875	(T6) 156.7	A	
12	TACTICAL	VFIRE 26	UNASSIGNED	154.3025	(T6) 156.7	154.3025	(T6) 156.7	A	Unassigned
13	A/G CMD	A/G CMD	ALL DIVS	166.6000	0.0	166.6000	0.0	A	Overhead Use Only
14	A/G TAC	A/G TAC	ALL DIVS	168.3750	0.0	168.3750	0.0	A	
15	TACTICAL	CALCORD	ALL DIVS	156.0750	(T6) 156.7	156.0750	(T6) 156.7	A	Medical Evac Tone 6
16	A/G	AIRGUARD	ALL DIVS	168.6250	0.0	168.6250	(T1) 110.9	A	Emergency Use Only
17									
18									
19									
20	A/G	AIRGUARD	ALL DIVS	168.6250	0.0	168.6250	(T1) 110.9	A	

5. Special Instructions

6. Prepared by (Communications Unit Leader): Name: C.Perry	Signature: 	Date/Time: 07/13/24
ICS 205 - CONTROLLED UNCLASSIFIED INFORMATION//BASIC		1930

ICS 205 - INCIDENT RADIO COMMUNICATIONS PLAN

CONTROLLED UNCLASSIFIED INFORMATION/BASIC

1. Incident Name: Shelly Branch XXX / Contingency Page 2	2. Date/Time Prepared Date: 07/13/2024 Time: 1930	3. Operational Period: Date To: 07/15/24 Time To: 0700
---	--	---

4. Communications									
Ch#	Function	Name	Assigned To	Rx Freq	Rx Tone	Tx Freq	Tx Tone	Mode	Notes
1	COMMAND	NIFC C3	ALL DIVS	170.4250	(T3) 131.8	168.0750	(T3) 131.8	A	English Peak
2	COMMAND	NIFC C10	ALL DIVS	170.4125	(T3) 131.8	165.9625	(T3) 131.8	A	Quartz Lookout
3	COMMAND	NIFC C11	ALL DIVS	170.6875	(T3) 131.8	166.5750	(T3) 131.8	A	Whisky Butte
4	COMMAND	NIFC C12	ALL DIVS	173.0375	(T3) 131.8	167.3250	(T3) 131.8	A	Hellspot 5
5	TACTICAL	NIFC T1	DIV G	168.0500	(T3) 131.8	168.0500	(T3) 131.8	A	
6	TACTICAL	NIFC T2	DIV M	168.2000	(T3) 131.8	168.2000	(T3) 131.8	A	
7	TACTICAL	NIFC T3	DIV T	168.6000	(T3) 131.8	168.6000	(T3) 131.8	A	
8	TACTICAL	NIFC T4	UNASSIGNED	166.7250	(T3) 131.8	166.7250	(T3) 131.8	A	Unassigned
9	TACTICAL	NIFC T5	NORTH	166.7750	(T3) 131.8	166.7750	(T3) 131.8	A	
10	TACTICAL	NIFC T6	SOUTH	168.2500	(T3) 131.8	168.2500	(T3) 131.8	A	
11	TACTICAL	VTAC 12	EAST	154.4525	(T6) 156.7	154.4525	(T6) 156.7	A	
12	TACTICAL	VTAC 13	UNASSIGNED	158.7375	(T6) 156.7	158.7375	(T6) 156.7	A	Unassigned
13	A/G CMD	A/G CMD	ALL DIVS	166.6000	0.0	166.6000	0.0	A	Overhead Use Only
14	A/G TAC	A/G TAC	ALL DIVS	168.3750	0.0	168.3750	0.0	A	
15	TACTICAL	CALCORD	ALL DIVS	156.0750	(T6) 156.7	156.0750	(T6) 156.7	A	Medical Evac Tone 6
16	A/G	AIRGUARD	EMERGENCY	168.6250	0.0	168.6250	(T1) 110.9	A	Emergency Use Only
17									
18									
19									
20	A/G	AIRGUARD	Emergency	168.6250	0.0	168.6250	(T1) 110.9	A	Emergency Use Only

5. Special Instructions

6. Prepared by (Communications Unit Leader): Name: C.Perry	Signature: 
ICS 205 - CONTROLLED UNCLASSIFIED INFORMATION//BASIC	NIMS IAP Date/Time: 07/13/24 1930

ICS 205 - INCIDENT RADIO COMMUNICATIONS PLAN

1. Incident Name: SHELLY IA Page 3	2. Date/Time Prepared Date: 07/13/2024 Time: 1930	3. Operational Period: Date To: 07/15/24 Time To: 0700
---	--	---

4. Communications									
Ch#	Function	Name	Assigned To	Rx Freq	Rx Tone	Tx Freq	Tx Tone	Mode	Notes
1	DISPATCH	FS KNF	DISPATCH	171.5250	0.0	165.4125	OST	A	Dispatch
2	COMMAND	KNF Salimon	IA COMMAND	172.4000		164.1250	OST	A	
3	COMMAND	KNF River	IA COMMAND	172.2500		165.0750	OST	A	
4	TACTICAL	R5 T4	IA TAC	166.5500	0.0	166.5500	0.0	A	
5	A/G	AG-43	IA A/G	167.6000	0.0	167.6000	0.0	A	
6	DISPATCH	SKU L	DISPATCH	151.3250	(T6) 156.7	159.3600	OST	A	
7	TACTICAL	CDF T9	IA TAC	151.3850	(T16) 192.8	151.3850	(T16) 192.8	A	
8	TACTICAL	CDF T10	IA TAC	151.4000	(T16) 192.8	151.4000	(T16) 192.8	A	
9	A/G	CDF A/G1	IA A/G	151.2200	(T16) 192.8	151.2200	(T16) 192.8	A	
10									
11									
12									
13									
14	A/G TAC	A/G TAC	ALL DIVS	168.3750	0.0	168.3750	0.0	A	
15	TACTICAL	CALCORD	ALL DIVS	156.0750	(T6) 156.7	156.0750	(T6) 156.7	A	Medical Evac Tone 6
16	A/G	AIRGUARD	EMERGENCY	168.6250	0.0	168.6250	(T1) 110.9	A	Emergency Use Only
17									
18									
19									
20	A/G	AIRGUARD	EMERGENCY	168.6250	0.0	168.6250	(T1) 110.9	A	Emergency Use Only

5. Special Instructions

6. Prepared by (Communications Unit Leader): Name: C.Perry NIIMS IAP	Signature:  Date/Time: 07/13/24 1930
--	--

AIR OPERATIONS SUMMARY ICS-220

Incident Name / Number SHELLY	Sunrise 05:49	Sunset 20:45	Airport A30	Pumpkin 2030
General Remarks, Safety Notes, Hazards, Air Operations Special Equipment, etc. *All Aircraft orders go to Scott Valley Helibase *Be aware of retardant avoidance areas, 300ft away from waterways and bodies of water. *Sanitize Buckets before changing water sources. *Clear drop area/line before initiating drop sequence. *All GPS is to be collected in DD° MM.MMM' *Be cognizant of all overhead and environmental hazards while working with Aircraft. *ALL water and retardant picks/drops need to be tracked and recorded *Aviation daily cost to: Scottvalleyhb2023@gmail.com *Siskiyou County Airport temporary FFA tower in place for all air traffic control.				

Time Prepared 1700	Date Prepared 7/13/2024	Prepared By <i>Dakota Fulks ASGS</i>
Shutdown 2030	Operational Period - Date 7/14/2024	Operational Period - Time 0800-2030
Helibase Information Scott Valley Helibase A30 530-468-1294 41 33.395 N 122 51.208 W	**day to day changes with sunrise/sunset/pumpkin times *pumpkin 2030 reflects 07/11/24	Medivac Ship Information Short Haul 3SH SVHB Dunsmuir-Mott
Siskiyou Helibase SIY 41 46.530 N 122 28.330 W		Request Procedure for These Aircraft: Communications/Dispatch on Command,

Incident Frequencies	RX	Tone	TX	Tone	AM/FM	Position	Name	Phone	EQUIPMENT/SUPPLIES
TFR Victor	120.5250		120.5250		AM				
Rotor Victor	132.5750		132.5750		AM	AOBD	Kyle Beinschroth	760-617-9493	
Briefing Victor	125.1250		125.1250		AM	ASGS			
AirTactics	164.7750		164.7750		FM	ASGS-T	Dakota Fulks	530-736-2863	
A/G CMD	166.6000		166.6000		FM	HEBM-SVHB	Lee Stewart	775-220-6364	
A/G TAC	168.3750		168.3750		FM				
TOLC	169.2000		169.2000		FM	HLCO	Matt Lynde	530-919-8673	
DECK	163.1000		163.1000		FM				
AIR GUARD	168.6250	156.7	168.6250	110.9	FM	HEBM-SIY	Dennis Cobb	530-526-6994	
CALCORD	156.0750	156.7	156.0750	156.7	FM	ATBM	Matt Libby	530-643-9887	SIY Tanker Base
Siskiyou Tower	128.7750		128.7750			UAO	Tyler Detrick	530-925-9668	

HELICOPTERS - Scott Valley Helibase										
FAA #	TYPE	Make/Model	Helibase	Start	Avail	Remarks	FAA #	TYPE	Make/Model	Airport
503	3	AS350B3E	SVHB	0800	0830	Recon, Bux, PSD, IA	N181EH	3	AS350B3E	SIY
N353SH	3	AS350B3E	SVHB	0800	0830	Short Haul, Recon, Bux, PSD, IA	N4582D	2	UH-1H	SIY
502	3	AS350B3E	SVHB	0800	0830	Recon, Bux, PSD, IA	N5517N	2	UH-1H	SIY
532	2	Bell 205A++	SVHB	0800	0830	Bux, Troop transport, Recon	N45917	1	S-61	SIY
N357KA	1	Kmax	SVHB	0800	0830	Bux, Cargo	N805PJ	1	UH-60	SIY
N675TH	1	Kmax	SVHB	0800	0830	Bux, Cargo	N80BH	1	UH-60	SIY
N39HX	1	Kmax	SVHB	0800	0830	Bux, Cargo	N517MB	1	UH-60	SIY
N40HX	1	Kmax	SVHB	0800	0830	Bux, Cargo	N6962R	1	S-64	SIY
							G841	1	UH-60	106

HELICOPTERS - Siskiyou Helibase										
FAA #	Call Sign	Make/Model	Base	Start	Avail	Remarks	FAA #	TYPE	Make/Model	Airport
N32WS	AA05	AC690	SIY	0800	0830					
N14HX	507	Bell 407HP	SIY	0800	0830	HLCO, IR				

Night Operations

FAA #	Call Sign	Make/Model	Base	Start	Avail	Remarks	FAA #	TYPE	Make/Model	Airport	Start	Stop	Remarks

HELICOPTER EXTRACTION OPERATIONS

The intent of helicopter insertion/extraction operations is to facilitate the movement of personnel to and from inaccessible areas. These operations are not meant to be a medical transport resource; life flight and ground transportation should always be ordered in addition to the extraction aircraft and crew.

ORDERING:

- On-scene EMT and/or Incident within Incident IC determines that an extraction helicopter is needed and places the order through the pre-established procedures:
 - Division Supervisor
 - Incident Communications
 - Dispatch Center
- When ordering extraction aircraft provide the following information:
 - Location (Lat/Long) of patient
 - Known Hazards
 - Wind Speed and Direction
 - Terrain
 - Incident Updates

SITE SELECTION:

- The helicopter crew will confirm the extraction location when they arrive on scene. However, a general rule is any clearing that is 10'x10' with visible sight lines to the sky is a suitable extraction site.
- If the terrain is steep, excavating a platform or shelf can make it easier for patient packaging.

QR Code-Short-haul Site Selection Video



CONSIDERATIONS:

- Short-haul and hoist are safe and efficient operations for extracting injured personnel of any severity including "Green" patients.
- Ensure area is clear of non-essential items, hazards, and personnel.
- Rotor wash may affect overhead hazards and blowing dust/debris can create brown out conditions or influence fire behavior.
- Aerial Supervision is valuable for coordinating aviation medevac/extraction missions and should be ordered if available and not currently present.
- The aircrew will make the final assessment of the mission. Always have a contingency plan in case a helicopter cannot complete the request.

DEFINITIONS:

Rescue Hoist: A cable winching device mounted to the helicopter that can lower/raise persons attached to a cable.

- Common cable lengths are 250-300 feet.

Short-haul: To insert or extract one or more persons suspended on a fixed line beneath a helicopter.

- Common short-haul line lengths are 100, 150, and 250 feet. The lines can also be connected for a longer line if the situation requires it.

FINANCE MESSAGE

Fire Name: Shelly Fire
Fire Number: CA-KNF-005159
Accounting Code: P5 R18J (0505)
Email: 2024.shelly.finance@firenet.gov
Incident Phone: 530-536-0781

Finance Documents Needed upon "Check In" (If Not Already Submitted):

Please email these documents or scan the QR Code below, attach & submit.			
FED Equipment/ Crews: <ul style="list-style-type: none"> Manifest - showing employment type (GS or WG) or AD rates if applicable 	Overhead: <ul style="list-style-type: none"> AD/Casual Hire Form If regular Agency please ensure "GS" or "WG" is written on your CTR 	Contract Equipment/ Contract Crews: <ul style="list-style-type: none"> Agreement Manifest Resource Order Inspections 	Cooperator: <ul style="list-style-type: none"> Cooperative Agreement Resource Order

When emailing finance:

- Overhead/FED: *subject line:* TIME, Resource #, Resource Name
- Equipment/Cooperator: *subject line:* EQTR, Resource #, Resource Name

Prior to your demob date, please contact Finance via email to expedite the demob process. Upon submittal of your final CTR/Shift Tickets, Finance will email you copies of your pay documents for review and signature.

Local Government Resources & CalOES on CFAA also check-in here:



**Rick Young CalOES AREP
616-541-3165**



FINANCE MESSAGE



TIME Process

Shift Tickets: Line supervisors complete for Hired Equipment and submit hard copy to TIME, OR complete an e-Shift Ticket online at <https://shifftickets.fire.ca.gov> AND provide a hard copy to TIME. Shift Ticket example on next page of IAP.

Personnel Time: All Cal Fire personnel check in to TIME trailer located at fairgrounds in Yreka.

Hired Equipment: All Hired Equipment resources check in to TIME trailer located at fairgrounds in Yreka with a copy of your agreement.

Local Government: Check-in with OES Rep, located at the fairgrounds in Yreka. See previous page of IAP.

COMP/CLAIMS

Report all comp claims to FINANCE. Bill Stirton 707-499-9251

AO-341 Hotel Rosters

Please sign the roster for every night.

Feeding

Feeding is provided at the Yreka fairgrounds.

Off-Site feeding is approved for DINNER ONLY for personnel lodging in the following locations:

MEDFORD			ASHLAND	Mt. Shasta
Elmer's 2000 Biddle Rd. Medford, OR	Elmer's 68 E Stewart Ave. Medford, OR	Applebee's 1388 Biddle Rd. Medford, OR	Oak Tree Bar & Grill 2510 Ashland St. Ashland, OR	Black Bear Diner 401 W Lake St. Mt. Shasta, CA



CAL FIRE SISKIYOU UNIT



Finance Section – Shift Ticket Examples

24HR LINE RESOURCE - 2 OPERATORS

EMERGENCY SHIFT TICKET and EVALUATION FORM The responsible Government Officer will complete this form each shift.										Contractor Name DIRT PUSHERS LLC			
Incident or Project Name SHELLY			Incident Number CAKNF005159			Request Number E-20007		Operator #1 (DAY SHIFT) FIRST & LAST		Operator #2 (NIGHT SHIFT) FIRST & LAST			
Agreement Number SHU 0012345678										Operator Furnished By: <input checked="" type="checkbox"/> Contractor <input type="checkbox"/> Government			
Equipment Make 2002 CATERPILLAR			Equipment Model / Type D6N XL, TYPE 2 - E							Operating Supplies Furnished By: <input checked="" type="checkbox"/> Contractor <input type="checkbox"/> Government			
Serial Number COMPLETE SERIAL #			License Number									Equipment Status <input checked="" type="checkbox"/> Inspected <input checked="" type="checkbox"/> Under Agreement	
Equipment Use													
(Circle) Hours Days / Miles													
Date Mo / Day	Start	Stop	Work	Assignment								Remarks/Comments**	
6/18	0701	2400	17	DIV X									
6/19	0001	0700	7	DIV X									
Vendor Rating										Govt. Rep. Name and Position – PRINT Print Your Name			
			Poor*	Avg.	Good	Exc.	N/A					Govt. Rep. Signature <i>Your Signature</i>	
Met Performance Expectations			VENDOR RATING MUST BE DONE			Contractor Signature <i>Contractor Signature</i>							
Equipment in Safe Working Condition						Date 7/9/2024		Time 0700					
Operator Skill Level						Overall Performance							
Operates Safely													
Operator's Cooperation Level													
* NOTE: any rating of POOR requires an explanation in Comment Section.										CAL FIRE 297 (Rev 3-2011)			
** Final evaluation or for more documentation, use a CALFIRE Form 230 or equivalent.													

12HR LINE RESOURCE - 1 OPERATOR

EMERGENCY SHIFT TICKET and EVALUATION FORM The responsible Government Officer will complete this form each shift.										Contractor Name TRANSPORTS EXPRESS			
Incident or Project Name SHELLY			Incident Number CAKNF005159			Request Number E-20008		Operator #1 (DAY SHIFT) FIRST & LAST		Operator #2			
Agreement Number SHU 0012345678										Operator Furnished By: <input checked="" type="checkbox"/> Contractor <input type="checkbox"/> Government			
Equipment Make 1999 PETERBILT 379			Equipment Model / Type TRANSPORT 18 WHEEL									Operating Supplies Furnished By: <input checked="" type="checkbox"/> Contractor <input type="checkbox"/> Government	
Serial Number LAST 8 OR FULL VIN			License Number 12345A1									Equipment Status <input checked="" type="checkbox"/> Inspected <input checked="" type="checkbox"/> Under Agreement	
Equipment Use													
(Circle) Hours Days / Miles													
Date Mo / Day	Start	Stop	Work	Assignment								Remarks/Comments** NO DAMAGE / NO CLAIM	
4/1	0701	1900	12	DIV X									
Vendor Rating										Govt. Rep. Name and Position – PRINT Print Your Name			
			Poor*	Avg.	Good	Exc.	N/A					Govt. Rep. Signature <i>Your Signature</i>	
Met Performance Expectations			VENDOR RATING MUST BE DONE			Contractor Signature <i>Contractor Signature</i>							
Equipment in Safe Working Condition						Date 7/9/2024		Time 1900					
Operator Skill Level						Overall Performance							
Operates Safely													
Operator's Cooperation Level													
* NOTE: any rating of POOR requires an explanation in Comment Section.										CAL FIRE 297 (Rev 3-2011)			
** Final evaluation or for more documentation, use a CALFIRE Form 230 or equivalent.													



If you would like to be part of our Cooperators Team, use this QR code to have your name on our mailing list and Cooperators Contact Sheet. You can get our meeting updates, agendas and IAP's.



If You Are A Trainee On The Assignment



Make Sure to

Register With Training

John Fakehany Jacobie Waters

TNSP

TNSP (t)

909-693-9748

530-414-3470

Logistics Hours

Caterer Hours: **Breakfast: 0530 - 0900**
 Dinner: 1800 - 2130
Shower: **0500-1200, 1400 – 2300**
Supply: **0630-2130**
Laundry: **0500-2200**
Fuel Tender **0600-1300, 1500-2200**

HUMAN RESOURCE MESSAGE



JOKES

Referring to a specific race or gender are inappropriate in the workplace. Maintain a pleasant workspace.

AVOID

Racial/Ethnic Stereotyping
 Sexual Bias
 Sexist Pet Names
 Religious Topics
 Political Topic

Adam Alvarez –HRSP
 (707) 373-8715

NFFE Union Contact:

Gay Baxter Title: Local 1865 Vice President
 gay.baxter@usda.gov, Phone: Cell – (530) 598-6095

TRANSPORTATION
SHELLY
07/14/24



- Mobile Retardant Base
- Helispot
- Helibase
- Sling Site
- Division Break
- Branch Break
- Incident Command Post
- Drop Point
- Closure
- Camp
- Staging Area
- Lookout
- Landmark
- Gate
- Bridge
- Repeater
- Safety Zone
- Hazard
- Draft Site
- Hydrant
- Contained
- Uncontained
- Wildfire Daily Fire Perimeter
- Secondary Highway
- Major Road
- Minor Road
- National Trail
- Trail
- National Designated Trail
- Water Trail
- USFS Wilderness
- USFS Administrative Forest
- Non Forest
- Transportation Routes
- Kidder Creek Access
- North Fork Salmon Access
- Sawyers Bar Rd Access
- Scott River Access



0 1 2 4 Miles
1:250,000 NAD83 UTM 11N

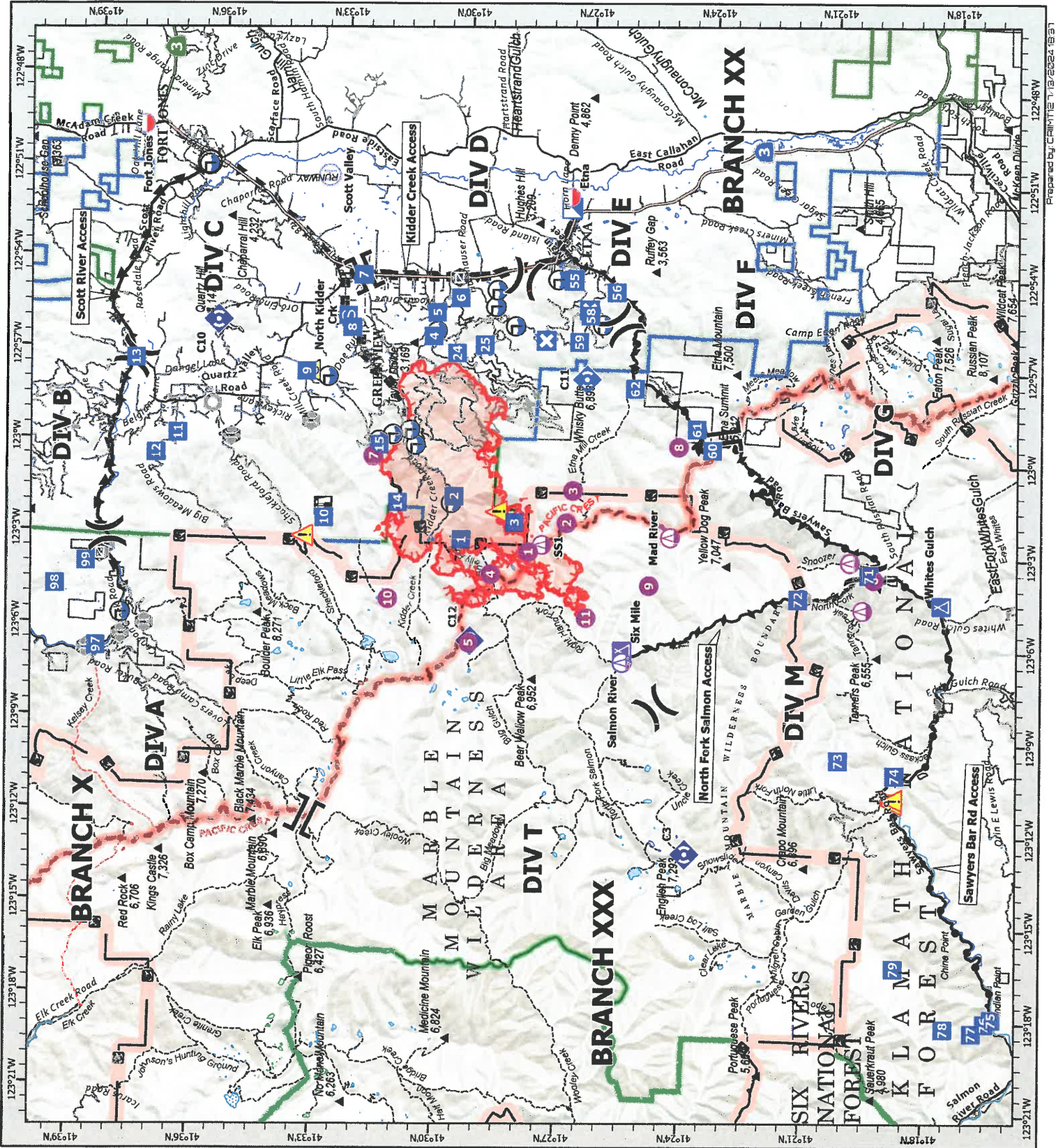

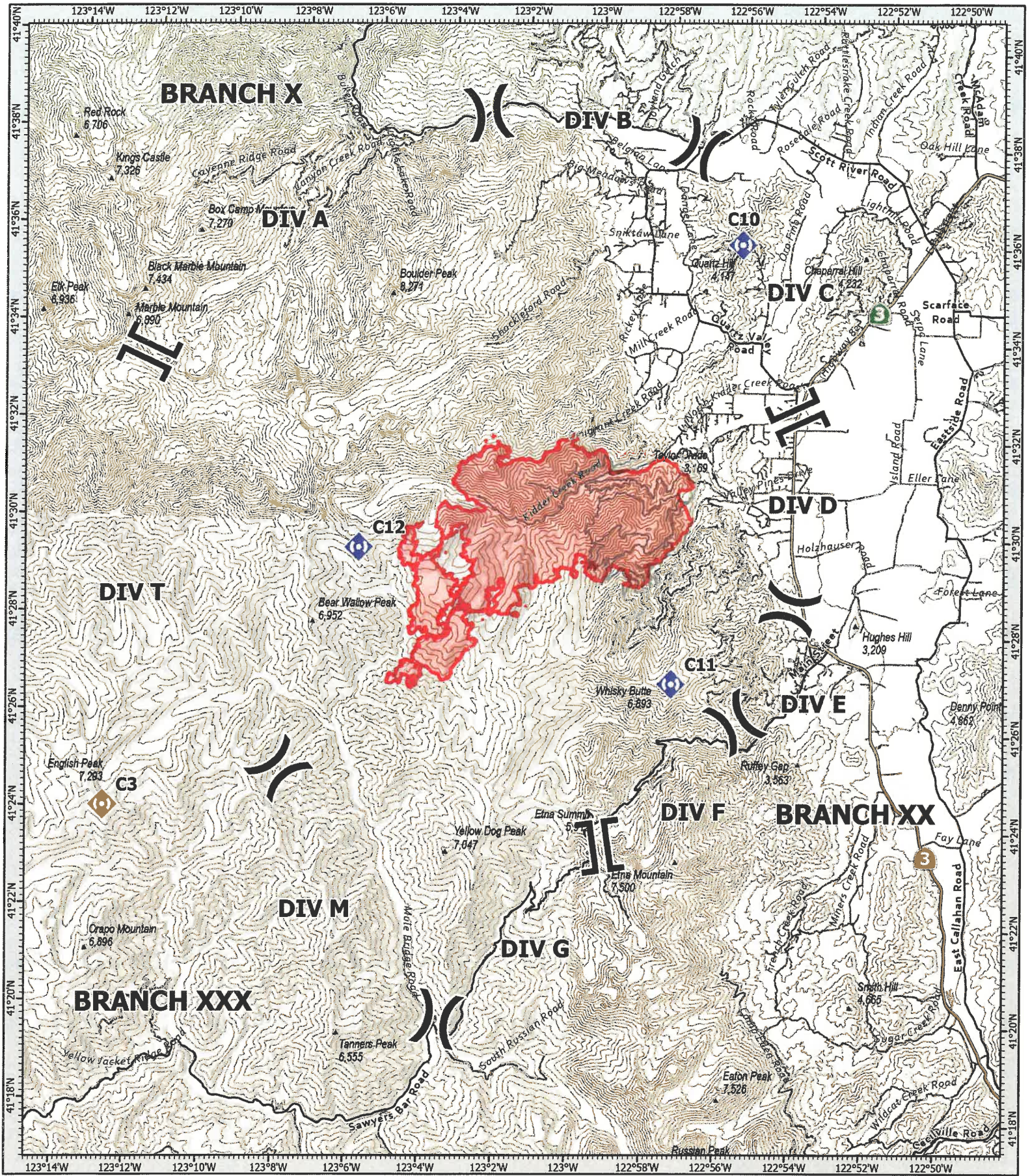

- Division Break
- Branch Break
- Repeater
- Wildfire Daily Fire Perimeter
- Gap; Summit

COMMUNICATIONS
SHELLY
 CA-KNF-005159
 07/14/24



1:80,000 NAD83 CA ALBERS
 0 1 2 4 Miles
 Prepared by CAIMT12 7/13/2024 18:40

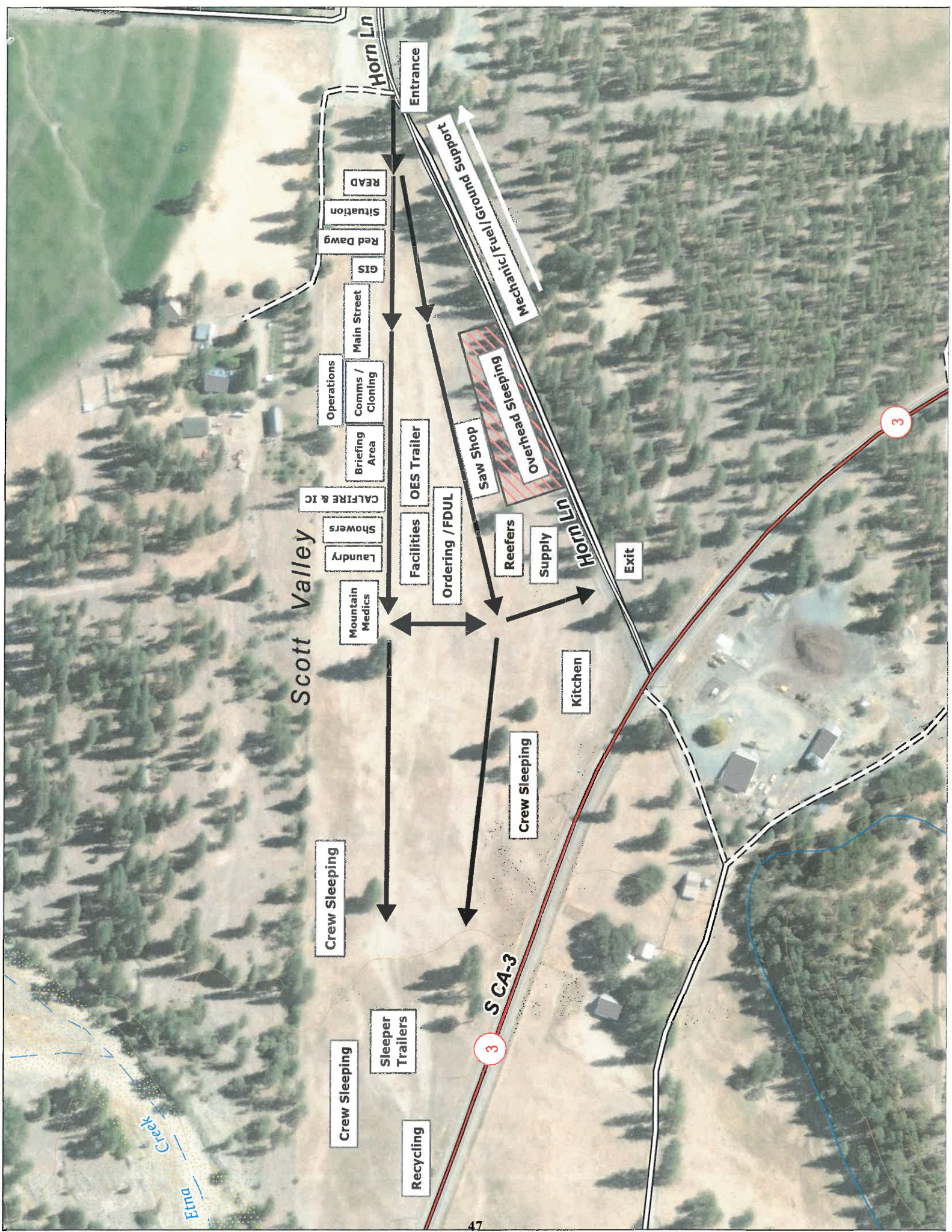

Scott Valley

Horn Ln

Entrance

Mechanic/Fuel/ground Support

Red Dawg
Situation
READ

Operations
Main Street
Comms / Cloning

Briefing Area
CALFIRE & IC

Showers
Laundry

Mountain Medics

OES Trailer

Ordering / FDUL

Overhead Sleeping

Shop

Reefers

Supply

Kitchen

Exit

Crew Sleeping

Crew Sleeping

Crew Sleeping

Sleeper Trailers

Recycling

SCA-3

3

Creek
Ettna

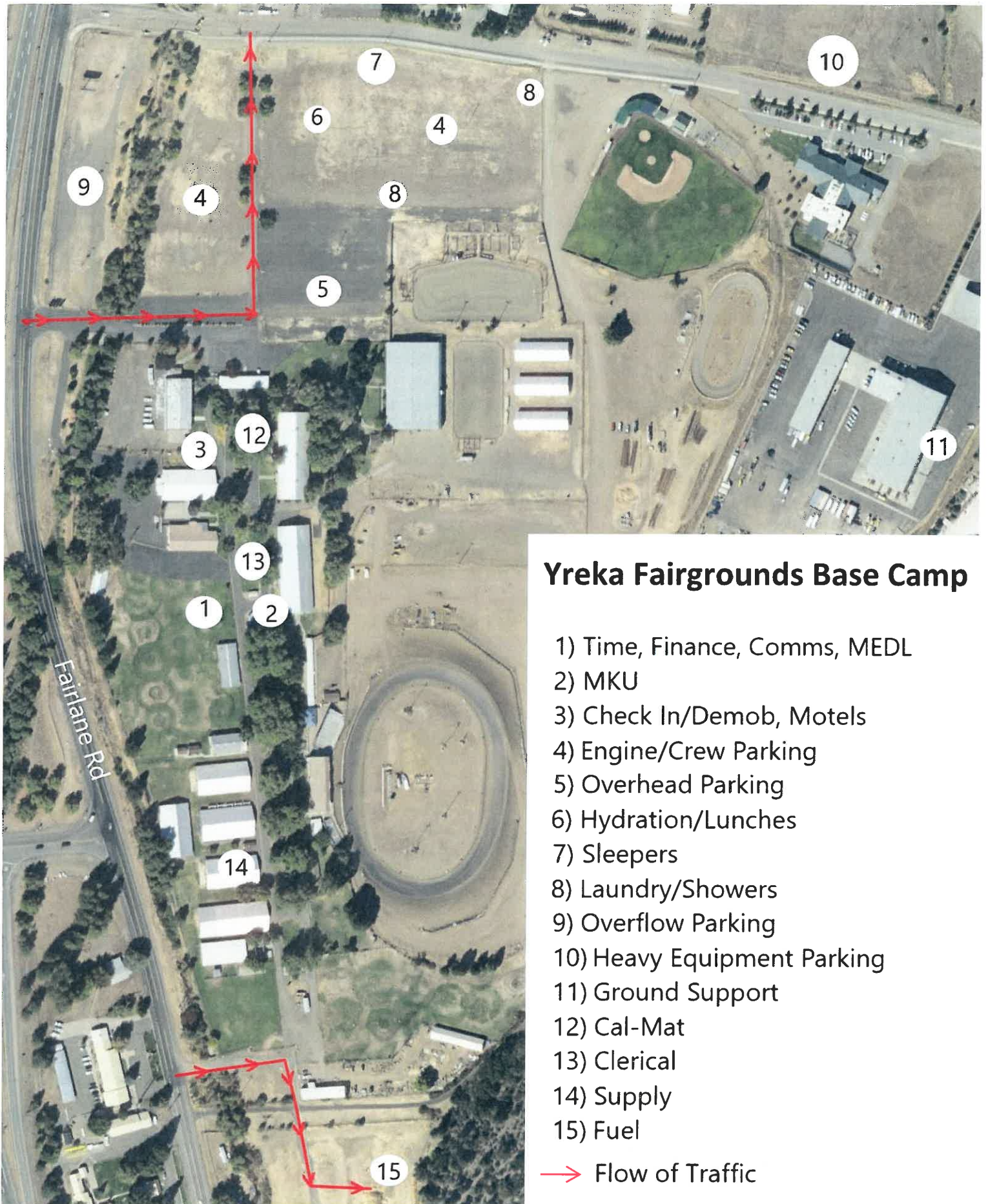

Yreka Fairgrounds Base Camp

- 1) Time, Finance, Comms, MEDL
- 2) MKU
- 3) Check In/Demob, Motels
- 4) Engine/Crew Parking
- 5) Overhead Parking
- 6) Hydration/Lunches
- 7) Sleepers
- 8) Laundry/Shower
- 9) Overflow Parking
- 10) Heavy Equipment Parking
- 11) Ground Support
- 12) Cal-Mat
- 13) Clerical
- 14) Supply
- 15) Fuel

→ Flow of Traffic

Shelly Incident CA-KNF-005159
 1712 Fairlane Rd, Yreka CA 96097

CIIMT 12 Line Order Worksheet



Date, Time, and From Who Order Was Placed:	Order Number:	Delivery Location and Time (Div, LZ, DP, Lat/Long, etc)	Delivery Mode (Delivery, Pickup, Helo, etc.):
Order received in Communications by: Delivery by who & time and/or date scheduled. Detailed instructions and notes if needed:			
Item # Description <i>Note: Items match reference cards carried by Team 12 operations personnel</i> Quantity Ordered			
1	Mark III Pump Kit: Contains frame and Alice Pack with Straps, 1ea 10' x 1.5" Hard Suction, Instructions, Tool Roll Kit, 1ea 35GPM Nozzle, 1ea 60GPM Nozzle, 1ea Twin Tip Nozzle 1", 1ea 20 cycle oil, Packsack-waterproof w/straps, Collapsible Bucket, Hand Primer, 1ea 10' x 20' Plastic Sheeting, 1ea 5 Gallon Fuel Can with Adapters, 1ea 1.5" Check and Bleeder Valve, 1ea 1.5" Foot Valve, 1ea 1.5" Pressure Relief Valve, 1ea 1.5" Gated Wye, 1ea 1.5" Gated Wye, 1ea Spanner Wrench, P-Cord		
2	UNI-Engine (klump Pump) Dimensions: 7' wide x 10' Long, 1000 Gallon Capacity, 13 HP, 90 GPM, @ 110 psi, Unleaded Fuel, 24' of 2" Hard Suction, 1000' of 1.5", 800' of 1", 400' 3/4" Hose, Self-leveling System with Manual Jacks, 1600 lbs. Fully Equipped w/Type-2 Helo Cables, 5 Gallons of Foam with proportioner		
3	Norton Hose Kit 1 1/2" Hose - 5000 Feet, 1" Hose - 2000 Feet, 3/4" Hose 2000 Feet, 1 1/2" Gated Wye's - 25ea, 1 1/2" to 1" Reducers - 25 ea, 1" to 3/4" Reducers 25 ea, 1" Combination Nozzles - 25 ea, 3/4" Nozzles - 25 ea, Hose Clamps - 3 ea, Class A Foam - 25 Gallons, 1 1/2" Combo Nozzles - 5 ea, 3/4" Wye's - 25 ea		
4	Haif-Norton Hose Kit 1 1/2" Hose, 2500 Feet, 1" Hose, 1000 Feet, 3/4" Hose, 1000 Feet, 1 1/2" Gated Wye's, 12ea, 1 1/2" to 1" Reducers, 12ea, 1" to 3/4" Reducers, 12ea, 1" Combo Nozzles, 12 ea, 3/4" Nozzles, 12ea, Hose Clamps - 3 ea, Class A Foam - 10 Gallons, 1 1/2" Combo Nozzles - 2 ea, 3/4" Wye's - 12 ea		
5	Coyote Package (For a 20 Person Crew - Approx 785lbs) 50 gal Water - 12 cases, 25 gal Gatorade - 6 cases, 3 Cases of MRE's, 40ea Sack Lunches, 1 case - AA Batteries, 5 Rolls Toilet Paper, 20 GL Gasoline, 4 GL Bar and Chain Oil, 1/2 Box Trash Bags, 25ea Bath-In-A-Bags, 25ea Towel, Cleansing 12" x 30", 2 to 4ea Gold Bond, 40oz. 2-Cycle Mix,		
6	1000 foot hose lay kit includes the following: 10ea 100' x 1 1/2" Hose, 10ea 100' x 1" Hose, 10ea 1 1/2" Gated Wyes, 10ea 1 1/2" to 1" Reducers, 10ea 1" Nozzles		
7	2000 foot hose lay kit includes the following: 20ea 100' x 1 1/2" Hose, 20ea 100' x 1" Hose, 20ea 1 1/2" Gated Wyes, 20ea 1 1/2" to 1" Reducers, 20ea 1" Nozzles		
8	3000 foot hose lay kit includes the following: 30ea 100' x 1 1/2" Hose, 30ea 100' x 1" Hose, 30ea 1 1/2" Gated Wyes, 30ea 1 1/2" to 1" Reducers, 30ea 1" Nozzles		

Item #	Description	NFES #	Quantity Requested	Item #	Description	NFES #	Quantity Requested
9	Hose (50') Garden, 3/4"	1016		34	Gas Unleaded (Gallons)		
10	Hose (100'), 1"	0966		35	Oil 2 Cycle (Pints)	0344	
11	Hose (100'), 1 1/2"	0967		36	Bar oil (Qts)	1869	
12	Nozzle, Garden, 3/4"	0136		37	Drip torch - ea	0241	
13	Nozzle, Forester, 1"	0024		38	Drip torch mix 3.5 : 1.5 (gallon)		
14	Nozzle, KK Type, 1"	1081		39	Fusees BX	0105	
15	Nozzle, KK Type, 1 1/2"	1082		40	Flare Gun Rounds (12/BX)	0687	
16	Wye, Gated, 3/4"	0739		41	Cartridge #6 purple (box)	0372	
17	Wye, Gated, 1"	0839		42	Batteries "AA" Pkg. (24/PKG)/BX	0030	
18	Wye, Gated, 1 1/2"	0883		43	Ribbon, Flagging (Specify Color)		
19	Inline Tee, 1" x 1" x 3/4"	1809		44	Water, Cubies		
20	Inline Tee 1" x 1" x 1"	2240		45	Water, Bottled, Cases		
21	Inline Tee 1 1/2" X 1"	0731		46	Gatorade		
22	Reducer 1" X 3/4"	0733		47	MRE's (12/BX)	1842	
23	Reducer 1 1/2" to 1"	0009		48	Heavy Mill Plastic	0283	
24	Increase, 3/4" X 1"	2235		49	Washcloth, waterless, Cleansing	0206	
25	Increase, 1" X 1 1/2"	0416		50	Wrap, Structure 54" x 300'	0881	
26	Foam 5 gal	1145		51	Sprinkler Kit		
27	Foam 4 oz (For Backpack Pump)	3400		52	Mark 3 Pump		
28	Backpack Pump	1197		53	Mark 3 Pump Kit w/10 gal Mix Fuel		
29	Pumpkin (Gallons?)			54	Chainsaw Kit	0340	
30	Porta-Tank (Gallons?)			55	Mop-Up Kit, 3-wand	0772	
31	Shovel	170		56	Pump Kit, Lightweight, 2-Cycle	0670	
32	Combi Tool	146		57	Gas, raw and 2 qts 2-Cycle Oil, ea		
33	McCloud	296		58	Lightweight Pump Kit - Cache w/5 gal fuel		
				59	Gas, raw, 1 gallon w/ 1qt 2-cycle oil, ea		

Notes:

MEDICAL PLAN (ICS 206 WF) CIIMT 12

1. Incident Name				2. Operational Period							
SHELLY INCIDENT CA-KNF-005159				Date/Time: 07/14/2024 – 07/15/2024 0700-0700							
3. EMS / Ambulance Services/Aid Stations											
Name		Location		Frequency/Phone		Advanced Life Support (ALS) Yes No					
MT. SHASTA AMBULANCE		YREKA, CA		Shelly Communications		X					
ETNA AMBULANCE		ETNA, CA		Shelly Communications		X					
MT. MEDICS Aid Station		ICP		530-859-2799		X					
4. Air Rescue / Air Ambulance Services											
Name		Phone		Type of Aircraft & Capability							
KRASSEL (N353SH)		Shelly Communications		SHORT HAUL BLS							
MERCY AIR		Shelly Communications		AIR AMBULANCE, 24 HR ALS, NO HOIST							
PHI		Shelly Communications		AIR AMBULANCE, 24 HR ALS, NO HOIST							
REACH AIR		Shelly Communications		AIR AMBULANCE, 24 HR ALS, NO HOIST							
CHP		Shelly Communications		0600-0230, ALS, DAY HOIST ONLY, NO SHORT HAUL							
COAST GUARD		Shelly Communications		24 HR HOIST, BLS ONLY							
National Guard (G841)		Shelly Communications		24 HR HOIST, BLS ONLY							
5. Hospitals (all times estimated from incident location)											
Name & Level		GPS Datum – WGS 84 Degrees Decimal Minutes		Travel Time Air Gnd		Phone		Helipad Yes No		Address	
UC DAVIS MEDICAL CENTER LEVEL 1 TRAUMA		Lat:	33°33.292'N		1.5hr	6hr	916-734-3790 ER Desk	X		2315 Stockton Blvd. Sacramento, CA 95817	
		Long:	121°27.326'W								
MERCY MEDICAL CENTER Redding LEVEL 2 TRAUMA		Lat:	40°34.325'N		40m	3hr	530-225-7200 ER Desk	X		2175 Roseline Ave. Redding, CA 96001	
		Long:	122°23.700'W								
ASANTE ROGUE REGIONAL MEDICAL CENTER-LEVEL 2		Lat:	42°19.07'N		20m	2hr	541-789-7132 ER Desk	X		2825 E. Barnette Rd. Medford, OR 97504	
		Lat:	122°49.90'W								
MERCY MEDICAL CENTER Mt. Shasta LEVEL 3 TRAUMA		Lat:	41°19.111'N		30m	2hr	530-926-9360 ER Desk	X		914 Pine St. Mt. Shasta. CA 96067	
		Long:	122°19.200'W								
FAIRCHILD MEDICAL CENTER LEVEL 4 TRAUMA		Lat:	41°43.181'N		20m	1.5h	530-841-6292 ER Desk	X		444 Bruce St. Yreka, CA 96097	
		Long:	122°38.757'W								
6. Division / Crew Emergency Pre-Plan								<i>Update and discuss with assigned resources daily.</i>			
Fireline EMT / Medic's Division / Branch Location											
Air Hoist site location site: Lat: / Long: / Elevation:											
Helispot: Lat: / Long: / Elevation:											
7. Prepared By (Medical Unit Leader)				8. Date/Time		9. Reviewed By (Safety Officer)				10. Date/Time	
<i>Ron Sandler</i> MEDL				07/13/2024 1600		<i>Michael Seymour</i> SOFC				07/13/2024 1600	

MEDICAL PLAN (ICS 206 WF) CIIMT 12

Medical Incident Report																													
<p>FOR A NON-EMERGENCY INCIDENT, WORK THROUGH CHAIN OF COMMAND TO REPORT AND TRANSPORT INJURED PERSONNEL AS NECESSARY.</p> <p>FOR A MEDICAL EMERGENCY: IDENTIFY ON SCENE INCIDENT COMMANDER BY NAME AND POSITION AND ANNOUNCE "MEDICAL EMERGENCY" TO INITIATE RESPONSE FROM IMT COMMUNICATIONS/DISPATCH.</p>																													
<p>Use the following items to communicate situation to communications/dispatch.</p>																													
<p>1. CONTACT COMMUNICATIONS / DISPATCH (Verify correct frequency prior to starting report) <i>Ex: "Communications, Div. Alpha. Stand-by for Emergency Traffic."</i></p> <p>2. INCIDENT STATUS: Provide incident summary (including number of patients) and command structure. <i>Ex: "Communications, I have a Red priority patient, unconscious, struck by a falling tree. Requesting air ambulance to Forest Road 1 at (Lat./Long.) This will be the Trout Meadow Medical, IC is TFLD Jones. EMT Smith is providing medical care."</i></p>																													
Severity of Emergency / Transport Priority	<input type="checkbox"/> RED / PRIORITY 1 Life or limb threatening injury or illness. Evacuation need is IMMEDIATE <i>Ex: Unconscious, difficulty breathing, bleeding severely, 2° – 3° burns more than 4 palm sizes, heat stroke, disoriented.</i> <input type="checkbox"/> YELLOW / PRIORITY 2 Serious Injury or illness. Evacuation may be DELAYED if necessary. <i>Ex: Significant trauma, unable to walk, 2° – 3° burns not more than 1-3 palm sizes.</i> <input type="checkbox"/> GREEN / PRIORITY 3 Minor Injury or illness. Non-Emergency transport <i>Ex: Sprains, strains, minor heat-related illness.</i>																												
Nature of Injury or Illness & Mechanism of Injury			Brief Summary of Injury or Illness <i>(Ex: Unconscious, Struck by Falling Tree)</i>																										
Transport Request			Air Ambulance / Short Haul/Hoist Ground Ambulance / Other																										
Patient Location			Descriptive Location & Lat. / Long. (WGS84)																										
Incident Name			Geographic Name + "Medical" <i>(Ex: Trout Meadow Medical)</i>																										
On-Scene Incident Commander			Name of on-scene IC of Incident within an Incident <i>(Ex: TFLD Jones)</i>																										
Patient Care			Name of Care Provider <i>(Ex: EMT Smith)</i>																										
<p>3. INITIAL PATIENT ASSESSMENT: Complete this section for each patient as applicable (start with the most severe patient)</p> <p>Patient Assessment: See IRPG PAGE 106</p> <p>Treatment:</p>																													
<p>4. TRANSPORT PLAN:</p> <p>Evacuation Location (if different): <i>(Descriptive Location (drop point, intersection, etc.) or Lat. / Long.)</i> Patient's ETA to Evacuation Location:</p> <p>Helispot / Extraction Site Size and Hazards:</p>																													
<p>5. ADDITIONAL RESOURCES / EQUIPMENT NEEDS:</p> <p><i>Example: Paramedic/EMT, Crews, Immobilization Devices, AED, Oxygen, Trauma Bag, IV/Fluid(s), Splints, Rope rescue, Wheeled litter, HAZMAT, Extraction :</i></p>																													
<p>6. COMMUNICATIONS: Identify State Air/Ground EMS Frequencies and Hospital Contacts as applicable</p> <table border="1" style="width: 100%; border-collapse: collapse;"> <thead> <tr> <th style="width: 15%;">Function</th> <th style="width: 25%;">Channel Name/Number</th> <th style="width: 15%;">Receive (RX)</th> <th style="width: 15%;">Tone/NAC *</th> <th style="width: 15%;">Transmit (TX)</th> <th style="width: 15%;">Tone/NAC *</th> </tr> </thead> <tbody> <tr> <td>COMMAND</td> <td></td> <td></td> <td></td> <td></td> <td></td> </tr> <tr> <td>AIR-TO-GRND</td> <td></td> <td></td> <td></td> <td></td> <td></td> </tr> <tr> <td>TACTICAL</td> <td></td> <td></td> <td></td> <td></td> <td></td> </tr> </tbody> </table>						Function	Channel Name/Number	Receive (RX)	Tone/NAC *	Transmit (TX)	Tone/NAC *	COMMAND						AIR-TO-GRND						TACTICAL					
Function	Channel Name/Number	Receive (RX)	Tone/NAC *	Transmit (TX)	Tone/NAC *																								
COMMAND																													
AIR-TO-GRND																													
TACTICAL																													
<p>7. CONTINGENCY: Considerations: If primary options fail, what actions can be implemented in conjunction with primary evacuation method? Be thinking ahead. .</p>																													
<p>8. ADDITIONAL INFORMATION: Updates/Changes, etc. .</p>																													
<p>REMEMBER: Confirm ETA's of resources ordered. Act according to your level of training. Be Alert. Keep Calm. Think Clearly. Act Decisively. .</p>																													