

INCIDENT ACTION PLAN SHELLY INCIDENT

CA-KNF-005159

P5 R18J (0505)



OPERATIONAL PERIOD

7/16/2024 0700
to
7/17/2024 0700



Check-In, IAP, Maps,
Demob, Briefing

Tuesday

Tuesday

THIS PAGE INTENTIONALLY LEFT BLANK

INCIDENT OBJECTIVES (ICS 202)

1. Incident Name: <p style="text-align: center; margin-top: 10px;">SHELLY</p>	2. Operational Period: <table style="width: 100%; border: none;"> <tr> <td style="padding: 0 10px;">Date From:</td> <td style="padding: 0 10px;">7/16/2024</td> <td style="padding: 0 10px;">Date To:</td> <td style="padding: 0 10px;">7/17/2024</td> </tr> <tr> <td style="padding: 0 10px;">Time From:</td> <td style="padding: 0 10px;">0700</td> <td style="padding: 0 10px;">Time To:</td> <td style="padding: 0 10px;">0700</td> </tr> </table>	Date From:	7/16/2024	Date To:	7/17/2024	Time From:	0700	Time To:	0700
Date From:	7/16/2024	Date To:	7/17/2024						
Time From:	0700	Time To:	0700						

3. Objective(s):

Leaders Intent

- Implement a full suppression strategy on the Shelly Fire. The identified values at risk include human safety, private timberlands, communities, cultural, and wilderness areas. Apply tactics that offer the highest probability of success.
- All incident assigned personnel should be prepared to take appropriate actions regarding:
 - Personal safety and the safety of others, including driving slowly and defensively.
 - Professional behavior, conduct, and timely / effective communication.
 - Manage fatigue by taking breaks and maintaining work / rest cycles.
 - Provide the highest level of customer service to all involved with or impacted by the Shelly Fire.

Management Objectives

- Provide for firefighter and public safety through hazard recognition and application of the risk management process.
- Coordinate all public information to provide timely and continuous information to affected agency partners, cooperators, and to the public.
- Coordinate suppression activities with assigned incident resource advisors to minimize impacts on natural and cultural resources.
- Maintain relationships with partner agencies, elected officials, organizations, tribes, neighboring landowners, and community groups and members.

Control Objectives

- Limit fire spread utilizing both direct and indirect containment lines.
- Utilize secondary control lines for preparation of potential fire growth.
- Minimize fire impact to all identified values at risk.

5. Site Safety Plan Required? Yes No

Approved Site Safety Plan(s) Located at:

6. Incident Action Plan

<input checked="" type="checkbox"/> ICS 203	<input type="checkbox"/> ICS 215A	<input type="checkbox"/> ICS 205 A	<input type="checkbox"/>
<input checked="" type="checkbox"/> ICS 204	<input checked="" type="checkbox"/> ICS 220	<input checked="" type="checkbox"/> Training Message	<input type="checkbox"/>
<input checked="" type="checkbox"/> ICS 205	<input checked="" type="checkbox"/> Facility Maps	<input checked="" type="checkbox"/> Travel Map	<input type="checkbox"/>
<input checked="" type="checkbox"/> ICS 206	<input checked="" type="checkbox"/> Weather Forecast	<input type="checkbox"/> Demob Plan	<input type="checkbox"/> County Health Message
<input checked="" type="checkbox"/> ICS 208	<input checked="" type="checkbox"/> Fire Behavior	<input checked="" type="checkbox"/> Finance Message	<input checked="" type="checkbox"/> ICS 214

7. Prepared By: *FOR* B. Vergne/G. Ozard Position/Title: PSC Signature:

8. Approved by Incident Commander: M. Conklin/K. Cunningham Signature:

ORGANIZATION ASSIGNMENT LIST (ICS 203)

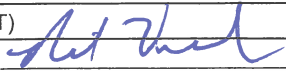
1. Incident Name: SHELLY		2. Operational Period: Date From: 7/16/2024 Time From: 0700		Date To: 7/17/2024 Time To: 0700	
3. Incident Commander(s) and Command Staff:			7. Operation Section:		
IC/UC's	M. Conklin/G. Magaña/J.Andrade(T)	Operations	J. Owings/S. Lauderdale/J. Flores(T)		
Deputy	N. Johnny/D. Scheurich/P.Russell(T)	Deputy Operations	S. Beacham/J. Fredrick/J. Chester(T)		
Safety Officer	M. Seymour/M. Lipson/B. Lee(T)	Night Ops	K.Bohall/R. Szczepanek(T)		
Information Officer	L. Sieliet/S. Bishop/D. McMillin(T)	Strategic Ops	E. Zanotto		
Liaison Officer	J. Martinez/J. Neumann(T)/T. Gonzalez(T)	Branch	X	D. Esades/ R. Wettstein(T)/ S. Burns(12)	
4. Agency/Organization Representatives:		Division/Group	A	G. Lowdermilk/S. Rushing(T)	
Agency/Organization	Name	Division/Group	B	C. Markey	
USFS	C. Christofferson/N. Kelly(T)/D. Carlson(T)	Division/Group	C	J. Carp/A. Cholico(T)(12)	
CALFIRE	M. Smith	Branch	XX	T. Pederson/T. Richter	
CDCR	J. Leventon	Division/Group	D	K. Cummings	
Timber Industries	D. Quigley	Division/Group	E	S. Pindell/ E. Mattson(T)	
Karuk Tribe	G. Moon	Division/Group	F	D. Helgeson/B. Boatman(T)	
READ	M. Meneks/C. Maciel(T)	Branch	XXX	S.Chapman(12)/G.Holguin	
Cultural Specialist	M. Sanchez	Division/Group	G	A. Luna/R. Flitt(T)	
BIA	S. Santos/G. Perry	Division/Group	M	R. Noxon	
Quartz Valley Tribe	H. Bennett	Division/Group	T	J. Airhart	
		Branch	Night	TBD	
		Division/Group			
		Branch	Contingency	L. Wright	
		Division/Group	North	S. Kovacs/J. Stitt(T)	
		Division/Group	South	R. DeCamp/D.Havlina	
		Division/Group	East	S. Clement(12)	
		Division/Group			
		Branch	Structure	J. Howard(12)	
5. Planning Section:		Division/Group	Etna	R. West(12)	
Chief	B. Vergne/G. Ozard/ R. Verdie(T)	Division/Group	Quartz Valley	M. Milojevich(12)	
Deputy	S. Anderson	Division/Group	Greenview	TBD	
Resource Unit	M. Yeun/E. Morgan/S. Frank(T)/T.Hullquist(T)	Division/Group			
Situation Unit	J.Handrick/K.Parker(T)	Branch	FSR	D. Denman(12)	
Documentation Unit	RIST	Division/Group			
Demobilization Unit	J. Grisedale	Division/Group			
GISS	B.Hurtado/E.Ball/M.Leveridge/S.Smith	Division/Group			
FBAN	P. Doyle	Division/Group			
IMET	J. Ruthford/J. O'Brien(T)	Staging Area	Yreka Staging	S. McCray(12)	
Training	J. Fakehany/J. Waters(T)	Air Operations Branch		Director:	K. Beinschroth
HRSP	A. Alvarez	Air Support Group Supervisor		D. Fulks(T)	
ARA	J. Webster	Air Tactical Group Supervisor			
6. Logistics Section		Siskiyou County Helibase Manager		D. Cobb	
Chief	S. Ashbach/S. Irvine/D. Alicea				
Supply Unit	M. Keck	8. Finance/Administration Section:			
Facilities Unit	A. Curley/E. Jensen(T)	Chief	R. Lang/L. Wilson/M. White/B. Stirton/D. Dukart(V)		
Ground Support Unit	C. Syler/J. Lantello(T)	Time Unit	C. Scott/A. Van Atta		
Communications Unit	C. Perry/V. Pugliese(T)	Procurement Unit	P. Wood/R. Smith/R. Kirtland(T)		
Medical Unit	B. Bennewate/R. Sandler/M. Dungan	Comp/Claims Unit	D. McClure		
Food Unit	S. Katanich	Cost Unit	E. Molina(T)		
Prepared By: Name:	B. Vergne/G. Ozard	Position/Title:	PSC	Signature: 	
ICS 203	<i>BR</i>	Date/Time:	7/15/2024	2300 hours	

FIRE WEATHER FORECAST

FORECAST NO. 11

NAME OF INCIDENT: Shelly

PREDICTION FOR: Tuesday July 16, 2024

UNIT: Klamath National Forest

TIME AND DATE

SIGNED: Julia E. Ruthford | Jonathan O'Brien

FORECAST ISSUED: 1900 Monday 7/15/24

Julia Ruthford IMET - (530) 440-4898

Jonathan O'Brien IMET (t) - (951) 533-8462

WEATHER DISCUSSION: An upper level trough swinging inland across the area this afternoon and evening will bring a strong push of southerly winds which will quickly scour out the lingering low & mid-level moisture left over from the last two days of thunderstorm activity. RHs will drop quickly through the day as a result with afternoon min RHs in the lower teens combined with gusty afternoon and evening S-SE winds. Stronger ridge level and transport winds will additionally mix valley inversions out by mid to late morning with active ventilation across the fire area through the afternoon.

TUESDAY:

WEATHER: Mostly Sunny. Windy and drier.

MAXIMUM TEMPERATURE: Highs ranging from around 80 along ridges to the lower 90s valleys.

MINIMUM RELATIVE HUMIDITY: 11-14% in valleys and 15-18% along ridges.

20 FOOT WINDS:

SW of the PCT – Up-slope winds of 3-5 mph developing mid to late morning will become SW up-canyon winds 10-15 mph early afternoon with gusts of 20-25 mph mid to late afternoon and S-SE winds increasing to 30-40 mph along the highest ridges.

NE of the PCT – S-SE winds of 15-20 mph along ridges will increase to 20-30 mph in the afternoon with gusts up to 40 mph along higher ridges. Along slopes and valleys, up-slope winds of 2-4 mph becoming SE to NE up-canyon 8-11 mph early afternoon then reversing to SW down-canyon winds of 15-20 mph around 1400.

Scott Valley – Light winds early becoming S-SE 5-7 mph mid-morning, 10-15 mph early afternoon and 20-30 mph late afternoon into the evening.

STABILITY: Smoky valley inversions mixing out mid to late morning then unstable in the afternoon.

CHANCE OF THUNDERSTORMS: 5%

SMOKE TRANSPORT WIND: S-SE 30-40 mph

TUESDAY NIGHT:

WEATHER: Drying continuing especially along mid slope and ridge thermal belts.

MINIMUM TEMPERATURE: Mid 60s along slopes & ridges and mid 50s in valleys.

MAXIMUM RELATIVE HUMIDITY: Around 25% slopes & ridges and 40-45% valleys.

20 FOOT WINDS: S-SE wind of 20-30 mph along the ridges diminishing to 10-15 mph overnight with winds becoming down-slope/down-valley 2-4 mph elsewhere.

STABILITY: Smoke settling into valley inversions.

CHANCE OF THUNDERSTORMS: 0%

SMOKE TRANSPORT WIND: S-SE 20-30 mph

OUTLOOK FOR WEDNESDAY THROUGH SUNDAY: Troughing to the northwest and ridging to the east will bring onshore pressure gradients with breezy SW to NW afternoon & evening winds of 14-18 mph with localized gusts around 25 mph along ridges and through channeled terrain areas.

Temperatures will remain warm with highs in the mid 80s ridges to mid 90s valleys Wed & Thu and warming an additional 5-7 degrees Friday through Sunday. RHs will stay fairly dry with Min RHs in the teens and overnight recoveries 25-35% along slopes and ridges.

Please email weather observations to julia.ruthford@usda.gov or text them to 530-440-4898. Thanks!

FIRE BEHAVIOR FORECAST

FORECAST NUMBER: 11	TYPE OF FIRE: Wildfire
FIRE NAME: Shelly	OPERATIONAL PERIOD: 07/16 Day/Night
DATE ISSUED: July 15, 2024	TIME ISSUED: 1830
UNIT: CA-KNF	SIGNED: /s/ Eamon Engber, LTAN 707-272-1036

WEATHER SUMMARY **Increased Southerly Winds** (See Fire Wx Forecast)

TOPOGRAPHY: Elevations: 2800'-7,400' **Slopes:** 0%-100+% (0°- 68°degrees)

<p>FUELS: Key Fuel Models, Fuel Moistures, FDR</p> <table border="1" style="width: 100%; border-collapse: collapse;"> <tr> <td style="width: 50%;">Grass/Shrub</td> <td style="width: 50%;">GS2</td> </tr> <tr> <td>Timber</td> <td>TU5</td> </tr> <tr> <td>FDPM (1hr)</td> <td>6 % ▲1*</td> </tr> <tr> <td>10-hr (%)</td> <td>7 % ▲1*</td> </tr> <tr> <td>100-hr (%)</td> <td>7 % ▲1*</td> </tr> <tr> <td>1000-hr(%)</td> <td><10 %*</td> </tr> <tr> <td>Live Fuels (Seasonal grasses)</td> <td>¾ to fully cured</td> </tr> </table> <p>Forecasted PSA04: NFDR (Y) Percentile ERC: 60 (▼ 1) 98th BI: 43 (▲ 3) 98th</p> <p><i>*Note: FM %s in left column have been adjusted relative to Blue Ridge values.</i></p> <p style="font-size: small;">Blue Ridge – KNF (40203) / Predictive Service Area: NC04 - Northwestern Mtn. NC=No change, ▲ up, ▼ down</p>	Grass/Shrub	GS2	Timber	TU5	FDPM (1hr)	6 % ▲1*	10-hr (%)	7 % ▲1*	100-hr (%)	7 % ▲1*	1000-hr(%)	<10 %*	Live Fuels (Seasonal grasses)	¾ to fully cured	<p>Fire Behavior (for <u>new starts</u> or <u>unburned areas</u>)</p> <p>Probability of Ignition: 88% Unshaded / 67% Shaded Spotting Distance: up to 0.5 mile (short range) Values below use 40% slope and assume upslope spread.</p> <table border="1" style="width: 100%; border-collapse: collapse;"> <thead> <tr> <th rowspan="2">Fuel Model</th> <th colspan="2">Day</th> <th colspan="3">Night</th> </tr> <tr> <th>FL (Ft.)</th> <th>ROS (Ch/Hr)</th> <th>Fuel Model</th> <th>FL (Ft.)</th> <th>ROS (Ch/Hr)</th> </tr> </thead> <tbody> <tr> <td>Grass/Shrub</td> <td>5-21</td> <td>23-39</td> <td>GS2</td> <td>1-17</td> <td>1-39</td> </tr> <tr> <td>Timber</td> <td>1-10</td> <td>1-16</td> <td>TU5</td> <td>1-10</td> <td>1-16</td> </tr> </tbody> </table> <p>Live fuel moistures in shrubs and trees, having passed green-up phase.</p>	Fuel Model	Day		Night			FL (Ft.)	ROS (Ch/Hr)	Fuel Model	FL (Ft.)	ROS (Ch/Hr)	Grass/Shrub	5-21	23-39	GS2	1-17	1-39	Timber	1-10	1-16	TU5	1-10	1-16
Grass/Shrub	GS2																																					
Timber	TU5																																					
FDPM (1hr)	6 % ▲1*																																					
10-hr (%)	7 % ▲1*																																					
100-hr (%)	7 % ▲1*																																					
1000-hr(%)	<10 %*																																					
Live Fuels (Seasonal grasses)	¾ to fully cured																																					
Fuel Model	Day		Night																																			
	FL (Ft.)	ROS (Ch/Hr)	Fuel Model	FL (Ft.)	ROS (Ch/Hr)																																	
Grass/Shrub	5-21	23-39	GS2	1-17	1-39																																	
Timber	1-10	1-16	TU5	1-10	1-16																																	

FIRE BEHAVIOR

GENERAL:

- Areas that received precipitation yesterday (7/15) will be subdued in the morning hours and take time to increase in activity. However, with afternoon heating and strong southerly winds, 1 and 10 hour fuels will dry quickly and become available for consumption in the afternoon. Southerly slopes and exposed ridges will increase activity earlier in the burn period.
- Increasing southerly winds particularly over ridges and aligned drainages will impact the fire with potential for torching, spotting, and uphill runs, especially on the western portion of the fire that received little to no precipitation yesterday.
- Indices are still above the 97th percentile and despite two days of moderated fire behavior, conditions today will favor more active fire behavior on upper slopes and wind-aligned drainages.

SPECIFIC:

Branch X, DIVS A, B, C:
 Upper/westerly portions of Kidder Cr./Mill Cr. will increase in activity relative to previous days in the timbered fuels where continuity provides for favorable nighttime burning conditions. Backing, flanking, and potential for spotting (0.5 mile) and active growth in the afternoon under strong southerly winds.

Branch XX, DIVS D, E, F:
 Areas that received precipitation will be subdued in morning hours, however active portions of upper Patterson Creek will continue to consume heavy's and activity may pick up in the afternoon with clearing and southerly winds, though winds should generally push the fire downslope into the burn.

Branch XXX, DIVS G, M, T:
 Lowest fire perimeter in Right Hand North Fork Salmon River, just west of Bear Wallow Peak, may have wind funneling with southerly winds, potential for fire to spot across river or move up-canyon later in the afternoon.

AIR OPERATIONS: Inversion in the morning, air operations may be impacted by higher windspeeds aloft near ridgetops for rotor wing operations.
 Sunrise: 5:52am, Sunset: 8:42pm, Daylength: 14 hours, 50 minutes, 12 seconds (-1:28min)

SAFETY: The fact that fire behavior has moderated doesn't mean the hazards are reduced. Many fire weakened trees exist in the fire perimeter. Be aware and ensure work areas are assessed for overhead hazards prior to engaging.



SAFETY MESSAGE



Fire fighter safety comes first on every fire, every time

We are **ALL** accountable for **SAFE** behaviors
For Day/Night Operations: **July 16, 2024**

Firefighter Wellness

We must take care of ourselves if we are going to help others. Proper rest, hydration, nutrition, fatigue management, and limiting smoke exposure are critical to our long-term wellbeing. Remember work life balance, don't forget to call home and touch base with family.

<p><u>Wildland Urban Interface Firefighting</u></p> <ul style="list-style-type: none"> • Fire Behavior Prediction - base all actions on current and expected fire behavior. Do this first! • Structure Size up - is there adequate defensible space and a safety zone based on the fire behavior prediction? • Structure Triage - is the structure defensible or non-defensible? • Tactical Challenges and Hazards – Narrow roads, fuel tanks, hazardous materials, powerlines, hazard trees, and limited water supply. • Prevailing Sense of urgency for structure defense. • Do not commit to stay and protect a structure unless a safety zone for firefighters and equipment has been identified at the structure during size up and triage. 	<p><u>Shelly Fire Incident Specific Safety:</u></p> <ul style="list-style-type: none"> • Operational Tempo - matching the pace of operations to match the conditions. There is a time to push and times to take a tactical pause & re-evaluate. • Fatigue - this is a tough fire, on tough ground, and we have been here for an extended period. Monitor yourself and others. • Work/Rest Ratio - maintain a manageable and sustainable work to rest ratio. • Rest/Hydration/Nutrition - take breaks, hydrate, and eat appropriately as needed & when you can. • Work Life Balance - taking the time to touch base with family can provide mental and emotional support which can help reduce stress.
--	--



ASSIGNMENT LIST (ICS 204 WF)

CONTROLLED UNCLASSIFIED
INFORMATION//BASIC

1. Incident Name: <p style="text-align: center; font-size: 1.2em;">SHELLY</p>	2. Operational Period: Date From: 07/16/24 Date To: 07/17/24 Time From: 0700 Time To: 0700	3. Branch Division <p style="text-align: center; font-size: 1.5em;">X B</p>
4. Operations Personnel:		Page 1 of 2 Bravo

Operations Section Chief: J. Owings/S. Lauderdale/J. Flores(T)	Night Ops: K.Bohall/R. Szczepanek(T)
Branch Director: D. Esades/ R. Wettstein(T)/ S. Burns(12)	Branch Safety:
Division/Group Supervisor: C. Markey	Air Attack:

5. Resources Assigned:	** Resources Below in Bold are 12 Hour **						
Resource Identifier	ALS	LWD	Leader	Personnel	Request #	Hours	Reporting Location
STC SHU 9242C			SMITH, MARCUS	18	E-20132	0700-0700	DP 9
STC XCZ 2325C	X		LOFRANCO, ANDREW	22	E-20187	0700-0700	DP 9
STG HUU 9126G (CDCR)			FRANKLIN, JOSH	33	C-20002	0700-0700	DP 9
STG BTU 9270G (FF)			BRUNTON, MARK	33	C-20018	0700-0700	DP 9
CRW2 PVT C-20025 NORTH			DISHION, LLOYD	20	C-20025	0700-2300	DP 9
CRW2 PVT C-20026 NORTH				16 +/-	C-20026	0700-2300	DP 9
CRW2 PVT C-20027 ENTER				16 +/-	C-20027	0700-2300	DP 9
CRW2 PVT C-20029 FRANCO			RASCH, LEO	20	C-20029	0700-2300	DP 9
CRW2 PVT C-20075					C-20075	0700-2300	DP 9
STL LNU 9142L			MADDOCKS, JEFF		E-20009	0700-0700	DP 9
DOZ PVT E-20029 BACK			OWEN, LARRY		E-20029	0700-0700	DP 9
DOZ PVT E-20072 S&W MAINTEN			MELLENDEZ, ANTONIO		E-20072	0700-0700	DP 9
DOZ PVT E-20077 ARCHIBALD			ARCHIBALD, DAKOTA		E-20077	0700-0700	DP 9
DOZ PVT E-20079 SPRAT			SPRATT, ERIC		E-20079	0700-0700	DP 9
W/T PVT E-20046 - HURL			HURLIMANN, FRANK		E-20046	0700-0700	DP 9
W/T PVT E-20047 - DOUBLE			HANNA		E-20047	0700-0700	DP 9
W/T PVT E-20050 - FIVE			BENNETT, ASA		E-20050	0700-0700	DP 9
W/T PVT E-20195 - CULP					E-20195	0700-0700	DP 9

6. Work Assignments:
 Identify and construct primary control line.
 Identify and construct alternate control line.
 Mop up 100 ft. from control lines between H7 to DP16.
 Mop up all visible heat sources.
 Identify and document suppression repair needs to facilitate timely completion of repairs.

7. Special Instructions:
 DP9 located at Mill Creek Road and Emigrant Creek Road.

8. Communications

Name	Ch	Function	Rx Freq	Rx Tone	Tx Freq	Tx Tone	Mode	Notes
NIFC C10	2	COMMAND	170.4125	(T3) 131.8	165.9625	(T3) 131.8	A	Quartz Lookout
CDF T15	6	TACTICAL	151.1825	(T16) 192.8	151.1825	(T16) 192.8	A	
A/G TAC	14	A/G TAC	168.3750	0.0	168.3750	0.0	A	
CALCORD	15	TACTICAL	156.0750	(T6) 156.7	156.0750	(T6) 156.7	A	
AIRGUARD	16	A/G	168.6250	0.0	168.6250	(T1) 110.9	A	

9. Prepared by: Name: M. Yeun/E. Morgan/S. Frank(T)/T.Hullquist(T)
 Signature:
 Date/Time: 7/15/2024 2200 Personnel Count: 178

ASSIGNMENT LIST (ICS 204 WF)

CONTROLLED UNCLASSIFIED
INFORMATION//BASIC

1. Incident Name:	2. Operational Period:	3. Branch	Division
SHELLY	Date From: 07/16/24 Date To: 07/17/24 Time From: 0700 Time To: 0700	X	B
4. Operations Personnel:		Page 2 of 2	Bravo

Operations Section Chief: J. Owings/S. Lauderdale/J. Flores(T)	Night Ops: K.Bohall/R. Szczepanek(T)
Branch Director: D. Esades/ R. Wettstein(T)/ S. Burns(12)	Branch Safety:
Division/Group Supervisor: C. Markey	Air Attack:

5. Resources Assigned:		** Resources Below in Bold are 12 Hour **					
Resource Identifier	ALS	LWD	Leader	Personnel	Request #	Hours	Reporting Location
W/T PVT E-20196 - BLACK					E-20196	0700-0700	DP9
W/T PVT E-20242 - AMERICA			REALI, VINCENT	2	E-20242	0700-0700	DP9
GDR PVT E-20272 - DARRAH				1	E-20272	0700-1900	DP9
GDR PVT E-20275 - BAR G			SIMONIS, JOHN	1	E-20275	0700-1900	DP9
EXC PVT E-20277 - TWO			Clark	1	E-20277	0700-1900	DP9
FALM PVT O-20147 - BUNDY'S					O-20147	0700-1900	DP9
FALM PVT O-20221 - NORTH			BURG, GARY	2	O-20221	0700-1900	DP9
HEQB ADAMS			ADAMS, TRAVIS		O-20138	0700-0700	DP9
HEQB ULVEVADET			ULVEVADET, NATHANIEL		O-20249	0700-0700	DP9
DOZ2 BAR-G 2		7/21	Simonis	1	E-86	0700-1900	DP9
DOZ2 PVT JIM JOHNSON		7/22	Horne	2	E-214	0700-1900	DP9
SOFR KRISMAN		7/28	KRISMAN, MIKE	1	O-20256	0700-0700	DP9
EMPF DAVID	X	7/24	David	1	O-20172	0700-0700	DP9
EMPF ORTIZ	X	7/24	Ortiz	1	O-20173	0700-0700	DP9
EMPF LIST	X	7/24	List	1	O-20178	0700-0700	DP9

6. Work Assignments:
 Identify and construct primary control line.
 Identify and construct alternate control line.
 Mop up 100 ft. from control lines between H7 to DP16.
 Mop up all visible heat sources.
 Identify and document suppression repair needs to facilitate timely completion of repairs.

7. Special Instructions:
 DP9 located at Mill Creek Road and Emigrant Creek Road.

8. Communications

Name	Ch	Function	Rx Freq	Rx Tone	Tx Freq	Tx Tone	Mode	Notes
NIFC C10	2	COMMAND	170.4125	(T3) 131.8	165.9625	(T3) 131.8	A	Quartz Lookout
CDF T15	6	TACTICAL	151.1825	(T16) 192.8	151.1825	(T16) 192.8	A	
A/G TAC	14	A/G TAC	168.3750	0.0	168.3750	0.0	A	
CALCORD	15	TACTICAL	156.0750	(T6) 156.7	156.0750	(T6) 156.7	A	
AIRGUARD	16	A/G	168.6250	0.0	168.6250	(T1) 110.9	A	

9. Prepared by: Name: M. Yeun/E. Morgan/S. Frank(T)/T.Hullquist(T)
 Signature: 

ASSIGNMENT LIST (ICS 204 WF)

CONTROLLED UNCLASSIFIED
INFORMATION//BASIC

1. Incident Name:	2. Operational Period:	3. Branch	Division
SHELLY	Date From: 07/16/24 Date To: 07/17/24 Time From: 0700 Time To: 0700	XX	D

4. Operations Personnel:		Page 1 of 3	Delta
Operations Section Chief: J. Owings/S. Lauderdale/J. Flores(T)	Night Ops: K.Bohall/R. Szczepanek(T)		
Branch Director: T. Pederson/T. Richter	Branch Safety:		
Division/Group Supervisor: K. Cummings	Air Attack:		

5. Resources Assigned:		** Resources Below in Bold are 12 Hour **					
Resource Identifier	ALS	LWD	Leader	Personnel	Request #	Hours	Reporting Location
STC LMU 9223C			URRUTIA, CASEY	18	E-20004	0700-0700	DP7
STC SHU 9247C			CHAPMAN, STEVEN	18	E-20051	0700-0700	DP7
STC SKU 9264C				18 +/-	E-20018	0700-0700	DP7
STC XSH 3150C			SAWYER, MATT	22	E-20314	0700-0700	DP7
STC OES 4807C		7/23	SCOFIELD, JASON	21	E-258	0700-1900	DP7
ENG3 S. ARKANSAS FD		7/23	Barrera	4	E-120	0700-1900	DP7
STF OES 4804F			MARONE, JOSH	16	E-20040	0700-1900	DP7
STG TGU 9257G (FF1)			SMITH, ED	37	C-20008	0700-0700	DP7
STG SKU 9263G (CDCR)			HOFFMANN, JEFF	33 +/-	C-11	0700-0700	DP7
CRW2 PVT C-20036 PONDEROSA				16 +/-	C-20036	0700-1900	DP7
CRW2 PVT C-20037 PONDEROSA				16 +/-	C-20037	0700-1900	DP7
CRW2 TBD						0700-0700	DP7
CRW2 TBD						0700-0700	DP7
DOZ PVT E-20060 MCGOWAN			EPPERSON, JERRY		E-20060	0700-0700	DP7
DOZ PVT E-20061 LENA HANS			CARLTON, ROD		E-20061	0700-0700	DP7
DOZ PVT E-20062 LENA HANS			MONTZ, JOHN	2	E-20062	0700-0700	DP7
DOZ PVT E-20065 MARIAH					E-20065	0700-0700	DP7
DOZ PVT E-20073 SKINNERS			SKINNER, COLE	2	E-20073	0700-0700	DP7

6. Work Assignments:
 Fall hazard trees and trees that threaten control lines.
 Mop up 100' from control lines.
 Hold and improve control lines.

7. Special Instructions:
 Only use water from metered hydrant in Fort Jones unless conducting direct suppression around residential areas.
 DP7 located at South Kidder Creek Road and HWY 3.

8. Communications								
Name	Ch	Function	Rx Freq	Rx Tone	Tx Freq	Tx Tone	Mode	Notes
NIFC C10	2	COMMAND	170.4125	(T3) 131.8	165.9625	(T3) 131.8	A	Quartz Lookout
CDF T35	8	TACTICAL	151.4675	(T17) 67.0	151.4675	(T17) 67.0	A	
A/G TAC	14	A/G TAC	168.3750	0.0	168.3750	0.0	A	
CALCORD	15	TACTICAL	156.0750	(T6) 156.7	156.0750	(T6) 156.7	A	
AIRGUARD	16	A/G	168.6250	0.0	168.6250	(T1) 110.9	A	

9. Prepared by: Name: M. Yeun/E. Morgan/S. Frank(T)/T.Hullquist(T) Signature: 

ICS 204 Date/Time: 7/15/2024 2200 Personnel Count: 223

ASSIGNMENT LIST (ICS 204 WF)

CONTROLLED UNCLASSIFIED
INFORMATION//BASIC

1. Incident Name:	2. Operational Period:	3. Branch	Division
SHELLY	Date From: 07/16/24 Date To: 07/17/24 Time From: 0700 Time To: 0700	XX	D
4. Operations Personnel:		Page 2 of 3	Delta

Operations Section Chief: J. Owings/S. Lauderdale/J. Flores(T)	Night Ops: K.Bohall/R. Szczepanek(T)
Branch Director: T. Pederson/T. Richter	Branch Safety:
Division/Group Supervisor: K. Cummings	Air Attack:

5. Resources Assigned:		** Resources Below in Bold are 12 Hour **					
Resource Identifier	ALS	LWD	Leader	Personnel	Request #	Hours	Reporting Location
DOZ PVT E-20074 ERICKSON			ERICKSON, GENE		E-20074	0700-0700	DP7
DOZ PVT E-20075 EASLEY			EASLEY, KENNY	2	E-20075	0700-0700	DP7
W/T PVT E-20088 - T & S					E-20088	0700-0700	DP7
W/T PVT E-20109 - TRINITY			TAYLOR, JOSHUA	2	E-20109	0700-0700	DP7
W/T PVT E-20192 - CON			SCHEEPS, STEVEN	2	E-20192	0700-0700	DP7
W/T PVT E-20193			RICH		E-20193	0700-0700	DP7
W/T PVT E-20198 - LENA HANS			SPURLOCK, HANK		E-20198	0700-0700	DP7
W/T PVT E-20199 - LENA HANS			MONG, BRIAN		E-20199	0700-0700	DP7
W/T PVT E-20200 - FIRE			TROEDEL, BRIAN		E-20200	0700-0700	DP7
CHIP PVT E-20328 - WRIGHT			POLE, DAVE	2	E-20328	0700-1900	DP7
MAST PVT E-20262 - HOME			FARRELL, CONOR	1	E-20262	0700-1900	DP7
FALM PVT O-20220 - NORTH			LEE, MIKE	2	O-20220	0700-1900	DP7
FALM PVT O-20223 - NORTH				2	O-20223	0700-1900	DP7
HEQB TURNER			TURNER, CAMERON	1	O-20141	0700-0700	DP7
HEQB TBD						0700-0700	DP7
HC2 AYE GARCIA		7/28	Solis	20	C-76	0700-1900	DP7
HC2 LAVA RIVER		7/28	RODRIGUEZ	20	C-79	0700-1900	DP7
CHP1 GE FORESTRY INC.		7/28	RANGEL	4	E-389	0700-1900	DP7

6. Work Assignments:
 Fall hazard trees and trees that threaten control lines.
 Mop up 100' from control lines.
 Hold and improve control lines.

7. Special Instructions:
 Only use water from metered hydrant in Fort Jones unless conducting direct suppression around residential areas.
 DP7 located at South Kidder Creek Road and HWY 3.

8. Communications								
Name	Ch	Function	Rx Freq	Rx Tone	Tx Freq	Tx Tone	Mode	Notes
NIFC C10	2	COMMAND	170.4125	(T3) 131.8	165.9625	(T3) 131.8	A	Quartz Lookout
CDF T35	8	TACTICAL	151.4675	(T17) 67.0	151.4675	(T17) 67.0	A	
A/G TAC	14	A/G TAC	168.3750	0.0	168.3750	0.0	A	
CALCORD	15	TACTICAL	156.0750	(T6) 156.7	156.0750	(T6) 156.7	A	
AIRGUARD	16	A/G	168.6250	0.0	168.6250	(T1) 110.9	A	

9. Prepared by: Name:	M. Yeun/E. Morgan/S. Frank(T)/T.Hullquist(T)	Signature:
ICS 204	Date/Time: 7/15/2024 2200	Personnel Count: 58

ASSIGNMENT LIST (ICS 204 WF)

CONTROLLED UNCLASSIFIED
INFORMATION//BASIC

1. Incident Name:	2. Operational Period:	3. Branch	Division
SHELLY	Date From: 07/16/24 Date To: 07/17/24 Time From: 0700 Time To: 0700	XX	E
4. Operations Personnel:		Page 1 of 3	Echo

Operations Section Chief: J. Owings/S. Lauderdale/J. Flores(T)	Night Ops: K.Bohall/R. Szczepanek(T)
Branch Director: T. Pederson/T. Richter	Branch Safety:
Division/Group Supervisor: S. Pindell/ E. Mattson(12)	Air Attack:

5. Resources Assigned:		** Resources Below in Bold are 12 Hour **					
Resource Identifier	ALS	LWD	Leader	Personnel	Request #	Hours	Reporting Location
STC LNU 9141C			LEE, THOMAS	18 +/-	E-20006	0700-0700	DP6
STC CZU 9170C			BONFANTE, DAN	21	E-20005	0700-0700	DP6
STF 2861F		1/19	LAX, CHUCK		E-255	0700-1900	DP6
STC TBD						0700-0700	DP6
STG TGU 9258G (FF1)			ZUCKERMAN, ANDY	37	C-20000	0700-0700	DP6
HC1 HIGH ROCK 1		7/18	FLUET, DYLAN	15	C-14	0700-0700	DP6
HC1 HIGH ROCK 2		7/18	MCELWAIN	15	C-15	0700-0700	DP6
CRW2 PVT C-20028 RJT			ARAGON, DAVID	20	C-20028	0700-2300	DP6
CRW2 PVT C-20030 R&R			IVARRA, ROGELIO	20	C-20030	0700-2300	DP6
CRW2 PVT C-20031 PACIFIC			ANDERSON, GEOFF	20	C-20031	0700-2300	DP6
CRW2 PVT C-20034 THREE				16 +/-	C-20034	0700-2300	DP6
CRW2 PVT C-20035 IRON MTN				16 +/-	C-20035	0700-2300	DP6
CRW2 PVT C-20038 TORRES				16 +/-	C-20038	0700-2300	DP6
STL MEU 9118L			TAGLIO, KEN	7	E-20028	0700-0700	DP6
STL TGU 9250L			WILBANKS, CLIFF	7	E-20008	0700-0700	DP6
DOZ PVT E-20022 JOHNSON			JOHNSON, TIM		E-20022	0700-0700	DP6
DOZ PVT E-20031 DVBE			ZIMMERMAN, TUCKER		E-20031	0700-0700	DP6
DOZ PVT E-20032 MATANDY			HARKNESS, MATT		E-20032	0700-0700	DP6

6. Work Assignments:
 Hold and improve control lines.
 Validate control lines, division breaks, and branch breaks.
 Mop up all visible heat sources.

7. Special Instructions:

8. Communications								
Name	Ch	Function	Rx Freq	Rx Tone	Tx Freq	Tx Tone	Mode	Notes
NIFC C11	3	COMMAND	170.6875	(T3) 131.8	166.5750	(T3) 131.8	A	Whisky Butte
VFIRE 26	12	TACTICAL	154.3025	(T6) 156.7	154.3025	(T6) 156.7	A	
A/G TAC	14	A/G TAC	168.3750	0.0	168.3750	0.0	A	
CALCORD	15	TACTICAL	156.0750	(T6) 156.7	156.0750	(T6) 156.7	A	
AIRGUARD	16	A/G	168.6250	0.0	168.6250	(T1) 110.9	A	

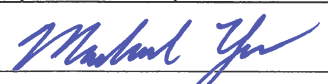
9. Prepared by: Name: M. Yeun/E. Morgan/S. Frank(T)/T.Hullquist(T) Signature: 

ICS 204 Date/Time: 7/15/2024 2200 Personnel Count: 228

ASSIGNMENT LIST (ICS 204 WF)

CONTROLLED UNCLASSIFIED
INFORMATION//BASIC

1. Incident Name: <p style="text-align: center;">SHELLY</p>	2. Operational Period: Date From: 07/16/24 Date To: 07/17/24 Time From: 0700 Time To: 0700	3. Branch Division <p style="text-align: center;">XX E</p> <p style="text-align: center;">Page 2 of 3 Echo</p>
--	---	---

4. Operations Personnel:	
Operations Section Chief: J. Owings/S. Lauderdale/J. Flores(T)	Night Ops: K.Bohall/R. Szczepanek(T)
Branch Director: T. Pederson/T. Richter	Branch Safety:
Division/Group Supervisor: S. Pindell/ E. Mattson(12)	Air Attack:

5. Resources Assigned:	** Resources Below in Bold are 12 Hour **							
Resource Identifier	ALS	LWD	Leader	Personnel	Request #	Hours	Reporting Location	
DOZ PVT E-20056 PRO			NORTON, TRACEY		E-20056	0700-0700	DP6	
DOZ PVT E-20057 PRO			NORTON, TRACEY		E-20057	0700-0700	DP6	
DOZ PVT E-20058 BLACK			WUNSCH, ALEX	2	E-20058	0700-0700	DP6	
DOZ PVT E-20059 BLACK			WILSON, THOMAS	2	E-20059	0700-0700	DP6	
DOZ PVT E-20081 INDEP			PACKWOOD, SCOTT		E-20081	0700-0700	DP6	
DOZ PVT E-20110 - ACT			GOODEN, MIKE		E-20110	0700-0700	DP6	
W/T PVT E-20013 - AMERI			MARTINEZ, RUBEN	2	E-20013	0700-0700	DP6	
W/T PVT E-20243 - H2O			CUSALICH, NATHAN	2	E-20243	0700-0700	DP6	
W/T PVT E-20244 - MARIAH				2	E-20244	0700-0700	DP6	
W/T PVT E-20246 - Foothill			KELLY, TOM	2	E-20246	0700-0700	DP6	
W/T PVT E-20318 - REID			JENKINS, CODY	2	E-20318	0700-0700	DP6	
W/T PVT E-20320 TOUGH CO			HAMILTON, MARK	2	E-20320	0700-0700	DP6	
W/T PVT E-20321 WATER			SEABER, PAUL	2	E-20321	0700-0700	DP6	
FALM PVT O-20144 - CAMP					O-20144	0700-1900	DP6	
FALM PVT O-20222 - NORTH			CRAWFORD, NORMAN	2	O-20222	0700-1900	DP6	
HC2IA REDDING		7/28	Mallia	25	C-82	0700-1900	DP6	
HC2 OC24		7/25	Vuolo	21	C-75	0700-1900	DP6	
HC2 PACIFIC OASIS 190		7/28	MAZA	20	C-78	0700-1900	DP6	

6. Work Assignments:
 Hold and improve control lines.
 Validate control lines, division breaks, and branch breaks.
 Mop up all visible heat sources.

7. Special Instructions:

8. Communications								
Name	Ch	Function	Rx Freq	Rx Tone	Tx Freq	Tx Tone	Mode	Notes
NIFC C11	3	COMMAND	170.6875	(T3) 131.8	166.5750	(T3) 131.8	A	Whisky Butte
VFIRE 26	12	TACTICAL	154.3025	(T6) 156.7	154.3025	(T6) 156.7	A	
A/G TAC	14	A/G TAC	168.3750	0.0	168.3750	0.0	A	
CALCORD	15	TACTICAL	156.0750	(T6) 156.7	156.0750	(T6) 156.7	A	
AIRGUARD	16	A/G	168.6250	0.0	168.6250	(T1) 110.9	A	

9. Prepared by: Name: M. Yeun/E. Morgan/S. Frank(T)/T.Hullquist(T) Signature: 

ICS 204 Date/Time: 7/15/2024 2200 Personnel Count: 86

ASSIGNMENT LIST (ICS 204 WF)

CONTROLLED UNCLASSIFIED
INFORMATION/BASIC

1. Incident Name:	2. Operational Period:	3. Branch	Division
SHELLY	Date From: 07/16/24 Date To: 07/17/24 Time From: 0700 Time To: 0700	XXX	G

4. Operations Personnel:		Page 1 of 2	Golf
Operations Section Chief: J. Owings/S. Lauderdale/J. Flores(T)		Night Ops: K.Bohall/R. Szczepanek(T)	
Branch Director: S.Chapman(12)/G.Holguin		Branch Safety:	
Division/Group Supervisor: A. Luna/R. Flitt(T)		Air Attack:	

5. Resources Assigned:		** Resources Below in Bold are 12 Hour **					
Resource Identifier	ALS	LWD	Leader	Personnel	Request #	Hours	Reporting Location
HC2IA MODOC		7/17	Hendricks	19	C-1	0700-1900	Whites Gulch
HC2IA HAPPY CAMP 2		7/21	Goodwin	20	C-27	0700-1900	Whites Gulch
ENG3 DURANGO		7/23	Kristiansen	5	E-118	0700-1900	Whites Gulch
ENG3 ALPINE 7		7/22	Vigil	3	E-128	0700-1900	Whites Gulch
ENG3 ALPINE 8		7/22	Nunez	3	E-129	0700-1900	Whites Gulch
ENG3 J3 CONTRACTING 5		7/23	Tenaglia	3	E-132	0700-1900	Whites Gulch
ENG6 FIRE SOLUTIONS		7/22	Mestrovic	3	E-94	0700-1900	Whites Gulch
ENG6 ROCKY POINT		7/22	Soares	3	E-95	0700-1900	Whites Gulch
ENG6 BLUFFDALE E694		7/22	Reglia	3	E-149	0700-1900	Whites Gulch
WTT2 SHF 266		7/22	Eason	2	E-178	0700-1900	Whites Gulch
WTS2 KENT JOHNSON		7/21	Brown	1	E-92	0700-1900	Whites Gulch
MAST HACKER		7/25	Babel	2	E-290	0700-1900	Whites Gulch
CHIP GE FORESTRY		7/27	Paulin	4	E-389	0700-1900	Whites Gulch
CHIP GOD AND COUNTRY		7/28	Knott	3	E-390	0700-1900	Whites Gulch
HEQB GAILEY		7/22	Gailey	1	O-228	0700-1900	Whites Gulch
HEQB(T) ROAM		7/22	Roam	1	O-244	0700-1900	Whites Gulch

6. Work Assignments:
 Construct indirect control line from Sawyers Bar Rd north on Snoozer Ridge to the PCT to be utilized as a secondary control line.
 Improve Sawyers Bar Rd from F/G break to the G/M break to be utilized as secondary control lines.

7. Special Instructions:
 Backhaul trash and excess equipment to helibase daily.
 Identify potential drop points, landing zones, sling site and spike camp locations.
 24-hour resources contact Night Ops directly for direction after 1900.

8. Communications								
Name	Ch	Function	Rx Freq	Rx Tone	Tx Freq	Tx Tone	Mode	Notes
NIFC C11	3	COMMAND	170.6875	(T3) 131.8	166.5750	(T3) 131.8	A	Whisky Butte
NIFC T1	P2.5	TACTICAL	168.0500	(T3) 131.8	168.0500	(T3) 131.8	A	
A/G TAC	14	A/G TAC	168.3750	0.0	168.3750	0.0	A	
CALCORD	15	TACTICAL	156.0750	(T6) 156.7	156.0750	(T6) 156.7	A	
AIRGUARD	16	A/G	168.6250	0.0	168.6250	(T1) 110.9	A	

9. Prepared by: Name: M. Yeun/E. Morgan/S. Frank(T)/T.Hullquist(T) Signature: 

ICS 204 Date/Time: 7/15/2024 2200 Personnel Count: 76

ASSIGNMENT LIST (ICS 204 WF)

CONTROLLED UNCLASSIFIED
INFORMATION//BASIC

1. Incident Name:	2. Operational Period:	3. Branch	Division
SHELLY	Date From: 07/16/24 Date To: 07/17/24 Time From: 0700 Time To: 0700	XXX	M
4. Operations Personnel:		Page 1 of 2	Mike

Operations Section Chief: J. Owings/S. Lauderdale/J. Flores(T)	Night Ops: K.Bohall/R. Szczepanek(T)
Branch Director: S.Chapman(12)/G.Holguin	Branch Safety:
Division/Group Supervisor: R. Noxon	Air Attack:

5. Resources Assigned:	** Resources Below in Bold are 12 Hour **							
Resource Identifier	ALS	LWD	Leader	Personnel	Request #	Hours	Reporting Location	
HC2IA UKONOM		7/21	Peters	21	C-24	0700-1900	Whites Gulch	
HC2 TORRES CONTRACTING		7/24	Lopez	20	C-71	0700-1900	Whites Gulch	
HC2 NORTH PACIFIC		7/25	Perez	20	C-72	0700-1900	Whites Gulch	
ENG3 KS JOX E81		7/24	Neis	3	E-121	0700-1900	Whites Gulch	
ENG6 BROCKWAY		7/23	Colton	3	E-155	0700-1900	Whites Gulch	
ENG6 AAA FORESTRY		7/24	Martin	3	E-157	0700-1900	Whites Gulch	
MAST DAVIS CORPORATION		7/23	Stafford	2	E-292	0700-1900	Whites Gulch	
TFLD DEWEY		7/24	Dewey	1	O-294	0700-1900	Whites Gulch	
TFLD(T) CORBIN		7/25	Tyler Corbin	1	O-323	0700-1900	Whites Gulch	
HEQB PALACIOS		7/23	Palacios	1	O-230	0700-1900	Whites Gulch	
HEQB(T) MAYFIELD		7/25	Mayfield	1	O-299	0700-1900	Whites Gulch	
PACK ANDREWS			Andrews			0700-1900	Whites Gulch	
PACK SPRIK		7/24	Sprik	1	O-101	0700-1900	Whites Gulch	
PACK ROOS		7/24	Roos	1	O-224	0700-1900	Whites Gulch	
SOFR PFISTER		7/22	Pfister	1	O-146	0700-1900	Whites Gulch	
SOFR(T) SELLERS		7/23	Sellers	1	O-211	0700-1900	Whites Gulch	

6. Work Assignments:
Construct indirect control lines from DP73 to Tanners Peak to be utilized as secondary control lines.

7. Special Instructions:
Identify potential drop points, landing zones, sling site and spike camp locations.
24-hour resources contact Night Ops directly for direction after 1900.

8. Communications								
Name	Ch	Function	Rx Freq	Rx Tone	Tx Freq	Tx Tone	Mode	Notes
NIFC C3	1	COMMAND	170.4250	(T3) 131.8	168.0750	(T3) 131.8	A	English Peak
NIFC T2	P2.6	TACTICAL	168.2000	(T3) 131.8	168.2000	(T3) 131.8	A	
A/G TAC	14	A/G TAC	168.3750	0.0	168.3750	0.0	A	
CALCORD	15	TACTICAL	156.0750	(T6) 156.7	156.0750	(T6) 156.7	A	
AIRGUARD	16	A/G	168.6250	0.0	168.6250	(T1) 110.9	A	

9. Prepared by: Name: M. Yeun/E. Morgan/S. Frank(T)/T.Hullquist(T) Signature: *M. Yeun*

ICS 204 Date/Time: 7/15/2024 2200 Personnel Count: 80

ASSIGNMENT LIST (ICS 204 WF)

CONTROLLED UNCLASSIFIED
INFORMATION/BASIC

1. Incident Name:	2. Operational Period:	3. Branch	Division
SHELLY	Date From: 07/16/24 Date To: 07/17/24 Time From: 0700 Time To: 0700	Contingency	North
4. Operations Personnel:		Page 1 of 4	

Operations Section Chief: J. Owings/S. Lauderdale/J. Flores(T)	Night Ops: K.Bohall/R. Szczepanek(T)
Branch Director: L. Wright	Branch Safety:
Division/Group Supervisor: S. Kovacs/J. Stitt(T)	Air Attack:

5. Resources Assigned:	** Resources Below in Bold are 12 Hour **							
Resource Identifier	ALS	LWD	Leader	Personnel	Request #	Hours	Reporting Location	
HC1 REDMOND IHC		7/18	Varon	20	C-42	0700-1900	Etna ICP	
HC2IA PACIFIC OASIS 14A		7/21	Langberg	20	C-26	0700-1900	Etna ICP	
HC2IA ARDEN SOLUTIONS		7/21	Harrison	20	C-30	0700-1900	Etna ICP	
HC2IA DEVILS CANYON		7/22	Merritt	20	C-31	0700-1900	Etna ICP	
ENG3 J3 CONTRACTING 4		7/30	Nahee	3	E-116	0700-1900	Etna ICP	
ENG3 STEAMBOAT SPRINGS		7/22	White	3	E-117	0700-1900	Etna ICP	
ENG3 NATIONAL WILDLAND FIRE		7/22	Baca	3	E-119	0700-1900	Etna ICP	
ENG3 CB FIRE		7/22	Bradford	3	E-123	0700-1900	Etna ICP	
ENG3 J3 CONTRACTING 6		7/30	West	3	E-133	0700-1900	Etna ICP	
ENG3 J3 CONTRACTING 7		7/30	Stark	3	E-134	0700-1900	Etna ICP	
ENG6 RYAN FLORES		7/21	Aldrich	4	E-62	0700-1900	Etna ICP	
ENG6 THOMAS CAMPBELL		7/21	Hoover	3	E-63	0700-1900	Etna ICP	
ENG6 MADISON FD B61		7/22	Ricks	4	E-151	0700-1900	Etna ICP	
ENG6 LOOMIS FIRE		7/22	Melendez	3	E-154	0700-1900	Etna ICP	
ENG6 MTCES E7175		7/22	Gilbert	3	E-159	0700-1900	Etna ICP	
ENG6 BUTTE 1		7/22	Secconb	2	E-160	0700-1900	Etna ICP	
ENG6 GRAND VALLEY 31		7/23	Oldright	3	E-165	0700-1900	Etna ICP	
ENG6 PROMETHUS		7/22	Stenger	3	E-166	0700-1900	Etna ICP	

6. Work Assignments:
 Identify and construct potential contingency lines to limit the fire progression.
 Improve Scott River Rd to limit northern fire progression.

7. Special Instructions:
 Identify and establish water sources.
 Do not use hydrants as water sources unless conducting direct suppression around residential area.

8. Communications

Name	Ch	Function	Rx Freq	Rx Tone	Tx Freq	Tx Tone	Mode	Notes
NIFC C10	2	COMMAND	170.4125	(T3) 131.8	165.9625	(T3) 131.8	A	Quartz Lookout
NIFC T5	P2.9	TACTICAL	166.7750	(T3) 131.8	166.7750	(T3) 131.8	A	
A/G TAC	14	A/G TAC	168.3750	0.0	168.3750	0.0	A	
CALCORD	15	TACTICAL	156.0750	(T6) 156.7	156.0750	(T6) 156.7	A	
AIRGUARD	16	A/G	168.6250	0.0	168.6250	(T1) 110.9	A	

9. Prepared by: Name: M. Yeun/E. Morgan/S. Frank(T)/T.Hullquist(T)

Signature:

ICS 204	Date/Time: 7/15/2024 2200	Personnel Count: 123
---------	---------------------------	----------------------

ASSIGNMENT LIST (ICS 204 WF)

CONTROLLED UNCLASSIFIED
INFORMATION/BASIC

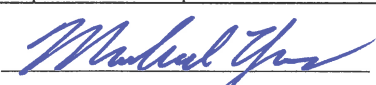
1. Incident Name:		2. Operational Period:				3. Branch		Division	
SHELLY		Date From: 07/16/24	Date To: 07/17/24			Contingency		North	
		Time From: 0700	Time To: 0700						
4. Operations Personnel:						Page 3 of 4			
Operations Section Chief: J. Owings/S. Lauderdale/J. Flores(T)				Night Ops: K.Bohall/R. Szczepanek(T)					
Branch Director: L. Wright				Branch Safety:					
Division/Group Supervisor: S. Kovacs/J. Stitt(T)				Air Attack:					
5. Resources Assigned:		** Resources Below in Bold are 12 Hour **							
Resource Identifier	ALS	LWD	Leader	Personnel	Request #	Hours	Reporting Location		
TFLD PERRAULT		7/21	Perrault	1	O-165	0700-1900	Etna ICP		
TFLD DELSANTOS		7/22	Delsantos	1	O-232	0700-1900	Etna ICP		
TFLD LICHTER		7/22	Lichter	1	O-235	0700-1900	Etna ICP		
TFLD NEUMAN		7/22	Neuman	1	O-248	0700-1900	Etna ICP		
TFLD(T) DAWSON		7/21	Dawson	1	O-164	0700-1900	Etna ICP		
HEQB CRUM		7/21	Crum	1	O-175	0700-1900	Etna ICP		
HEQB RABLIN		7/21	Rablin	1	O-176	0700-1900	Etna ICP		
HEQB STEVENS		7/21	Stevens	1	O-226	0700-1900	Etna ICP		
HEQB CORDELL		7/22	Cordell	1	O-227	0700-1900	Etna ICP		
HEQB EDMONDSON		7/24	Edmondson	1	O-229	0700-1900	Etna ICP		
HEQB(T) SMITH		7/26	Smith	1	O-380	0700-1900	Etna ICP		
FOBS HECKER		7/22	Hecker	1	O-167	0700-1900	Etna ICP		
FOBS NEGGERS		7/27	Neggars	1	O-343	0700-1900	Etna ICP		
SOFR NORTH		7/22	North	1	O-213	0700-1900	Etna ICP		
SOFR(T) GRAY		7/17	Gray	1	O-7.6	0700-1900	Etna ICP		
EMPF CORRAL	X	7/21	Corral	1	O-197	0700-1900	Etna ICP		
EMPF DEJONG	X	7/22	DeJong	1	O-198	0700-1900	Etna ICP		
EMPF(T) BROWN	X	7/23	Brown	1	O-314	0700-1900	Etna ICP		
6. Work Assignments:									
Identify and construct potential contingency lines to limit the fire progression.									
Improve Scott River Rd to limit northern fire progression.									
7. Special Instructions:									
Identify and establish water sources.									
Do not use hydrants as water sources unless conducting direct suppression around residential area.									
8. Communications									
Name	Ch	Function	Rx Freq	Rx Tone	Tx Freq	Tx Tone	Mode	Notes	
NIFC C10	2	COMMAND	170.4125	(T3) 131.8	165.9625	(T3) 131.8	A	Quartz Lookout	
NIFC T5	P2.9	TACTICAL	166.7750	(T3) 131.8	166.7750	(T3) 131.8	A		
A/G TAC	14	A/G TAC	168.3750	0.0	168.3750	0.0	A		
CALCORD	15	TACTICAL	156.0750	(T6) 156.7	156.0750	(T6) 156.7	A		
AIRGUARD	16	A/G	168.6250	0.0	168.6250	(T1) 110.9	A		
9. Prepared by: Name: M. Yeun/E. Morgan/S. Frank(T)/T.Hullquist(T)									
						Signature: 			
ICS 204		Date/Time: 7/15/2024 2200				Personnel Count: 18			

ASSIGNMENT LIST (ICS 204 WF)

CONTROLLED UNCLASSIFIED
INFORMATION//BASIC

1. Incident Name: <p style="text-align: center;">SHELLY</p>	2. Operational Period: Date From: 07/16/24 Date To: 07/17/24 Time From: 0700 Time To: 0700	3. Branch Division Contingency South
--	---	--

Page 2 of 3

4. Operations Personnel:	
Operations Section Chief: J. Owings/S. Lauderdale/J. Flores(T)	Night Ops: K.Bohall/R. Szczepanek(T)
Branch Director: L. Wright	Branch Safety:
Division/Group Supervisor: R. DeCamp/D.Havlina	Air Attack:

5. Resources Assigned:		** Resources Below in Bold are 12 Hour **					
Resource Identifier	ALS	LWD	Leader	Personnel	Request #	Hours	Reporting Location
DO22 KNF 1		7/16	Grotting	4	E-1	0700-1900	Etna ICP
DO22 JOHNSON		7/21	Maxwell	2	E-78	0700-1900	Etna ICP
DO22 NORTHSTATE 2		7/23	Metz	1	E-213	0700-1900	Etna ICP
DO22 PACIFIC RIDGELINE 2		7/23	Britt	2	E-218	0700-1900	Etna ICP
DO22 JUNGWIRTH 2		7/22	Hill	2	E-220	0700-1900	Etna ICP
EXCA EVANS BROS			Stoddard	2	E-20276	0700-1900	Etna ICP
EXCA TWO BROS			Clark	1	E-20277	0700-1900	Etna ICP
MAST HILL		7/21	Hill	2	E-58	0700-1900	Etna ICP
MAST JIM JOHNSON		7/24	Downing	3	E-289	0700-1900	Etna ICP
MAST SMOKY MOUNTAIN		7/21	HALL	2	E-59	0700-1900	Etna ICP
MAST JUNGWIRTH		7/24	Jungwirth	1	E-291	0700-1900	Etna ICP
MAST BAR-G		7/26	Bunker	2	E-392	0700-1900	Etna ICP
MAST CATTANEO		7/27	Cattaneo	2	E-393	0700-1900	Etna ICP
CHIP NORTH ZONE 2		7/21	Ingram	3	E-57	0700-1900	Etna ICP
CHIP NORTH PACIFIC 2		7/26	King	3	E-391	0700-1900	Etna ICP
CHIP WELL EQUIPPED			Adkins	2	E-20297	0700-1900	Etna ICP
FMOD AXE CONTRACTING		7/21	Goodwin	2	O-185	0700-1900	Etna ICP

6. Work Assignments:
 Identify and construct potential contingency lines to limit the fire progression.
 Improve Sawyers Bar Rd from E/F break to the south to limit southern and eastern fire progression.
 Improve the roads into the Ruffy Gap area to limit road breakdown and maintain usable surfaces.

7. Special Instructions:
 Identify and establish water sources.
 Do not use hydrants as water sources unless conducting direct suppression around residential area.

8. Communications								
Name	Ch	Function	Rx Freq	Rx Tone	Tx Freq	Tx Tone	Mode	Notes
NIFC C3	1	COMMAND	170.4250	(T3) 131.8	168.0750	(T3) 131.8	A	English Peak
NIFC T6	P2.10	TACTICAL	168.2500	(T3) 131.8	168.2500	(T3) 131.8	A	
A/G TAC	14	A/G TAC	168.3750	0.0	168.3750	0.0	A	
CALCORD	15	TACTICAL	156.0750	(T6) 156.7	156.0750	(T6) 156.7	A	
AIRGUARD	16	A/G	168.6250	0.0	168.6250	(T1) 110.9	A	

9. Prepared by: Name: M. Yeun/E. Morgan/S. Frank(T)/T.Hullquist(T) Signature: 

ICS 204 Date/Time: 7/15/2024 2200 Personnel Count: 34

ASSIGNMENT LIST (ICS 204 WF)

CONTROLLED UNCLASSIFIED
INFORMATION//BASIC

1. Incident Name: <p style="text-align: center; font-weight: bold;">SHELLY</p>	2. Operational Period: Date From: 07/16/24 Date To: 07/17/24 Time From: 0700 Time To: 0700	3. Branch Division Contingency South
4. Operations Personnel:		Page 3 of 3

Operations Section Chief: J. Owings/S. Lauderdale/J. Flores(T)	Night Ops: K.Bohall/R. Szczepanek(T)
Branch Director: L. Wright	Branch Safety:
Division/Group Supervisor: R. DeCamp/D.Havlina	Air Attack:

5. Resources Assigned:	** Resources Below in Bold are 12 Hour **							
Resource Identifier	ALS	LWD	Leader	Personnel	Request #	Hours	Reporting Location	
TFLD COOK		7/22	Cook	1	O-51	0700-1900	Etna ICP	
TFLD SCATES		7/25	Scates	1	O-391	0700-1900	Etna ICP	
TFLD(T) CARROLL		7/27	Carroll	1	O-401	0700-1900	Etna ICP	
HEQB CASTILLO		7/24	Castillo	1	O-296	0700-1900	Etna ICP	
HEQB WILSON		7/24	Wilson	1	O-297	0700-1900	Etna ICP	
HEQB TIDWELL		7/24	Tidwell	1	O-298	0700-1900	Etna ICP	
HEQB(T) KINDNESS		7/24	Kindness	1	O-317	0700-1900	Etna ICP	
HEQB(T) SPENCER		7/26	Spencer	1	O-379	0700-1900	Etna ICP	
SOFR SMITH	X	7/22	Smith	1	O-215	0700-1900	Etna ICP	
EMPF HORVATH	X	7/22	Horvath	1	O-93	0700-1900	Etna ICP	
EMTF SOTO		7/21	Soto	1	O-53	0700-1900	Etna ICP	
AMBO 4	X	7/22	Baylay	2	E-210	0700-1900	Etna ICP	

6. Work Assignments:
 Identify and construct potential contingency lines to limit the fire progression.
 Improve Sawyers Bar Rd from E/F break to the south to limit southern and eastern fire progression.
 Improve the roads into the Ruffy Gap area to limit road breakdown and maintain usable surfaces.

7. Special Instructions:
 Identify and establish water sources.
 Do not use hydrants as water sources unless conducting direct suppression around residential area.

8. Communications								
Name	Ch	Function	Rx Freq	Rx Tone	Tx Freq	Tx Tone	Mode	Notes
NIFC C3	1	COMMAND	170.4250	(T3) 131.8	168.0750	(T3) 131.8	A	English Peak
NIFC T6	P2.10	TACTICAL	168.2500	(T3) 131.8	168.2500	(T3) 131.8	A	
A/G TAC	14	A/G TAC	168.3750	0.0	168.3750	0.0	A	
CALCORD	15	TACTICAL	156.0750	(T6) 156.7	156.0750	(T6) 156.7	A	
AIRGUARD	16	A/G	168.6250	0.0	168.6250	(T1) 110.9	A	

9. Prepared by: Name: M. Yeun/E. Morgan/S. Frank(T)/T.Hullquist(T) Signature:

ICS 204 Date/Time: 7/15/2024 2200 Personnel Count: 13

ASSIGNMENT LIST (ICS 204 WF)

CONTROLLED UNCLASSIFIED
INFORMATION//BASIC

1. Incident Name: <p style="text-align: center; font-weight: bold;">SHELLY</p>	2. Operational Period: Date From: 07/16/24 Date To: 07/17/24 Time From: 0700 Time To: 0700	3. Branch Division Structure Etna
--	---	--

4. Operations Personnel:			Page 1 of 1
Operations Section Chief: J. Owings/S. Lauderdale/J. Flores(T)	Night Ops: K.Bohall/R. Szczepanek(T)		
Branch Director: J. Howard(12)	Branch Safety:		
Division/Group Supervisor: R. West(12)	Air Attack:		

5. Resources Assigned:		** Resources Below in Bold are 12 Hour **						
Resource Identifier	ALS	LWD	Leader	Personnel	Request #	Hours	Reporting Location	
STA OES 2805A			GIRARD, NATE	21	E-20176	0700-1900	HWY 3 X Howell Ave	
STA OES 1360A		7/22	MILLER, ALEC	1	E-253	0700-1900	HWY 3 X Howell Ave	
STA XSM 2276A			THORNE, JEFF DAVID		E-20175	0700-1900	HWY 3 X Howell Ave	
STA XSD 6410A			O'GORMAN, GREG	22	E-20186	0700-1900	HWY 3 X Howell Ave	
STA XSD 6440A			BLUNT, ROD	17	E-20182	0700-1900	HWY 3 X Howell Ave	
W/T PVT E-20194 - TWO			CLARK, STEVE		E-20194	0700-0700	HWY 3 X Howell Ave	
W/T PVT E-20239 - TJ			EVANSON, WILLIAM	2	E-20239	0700-0700	HWY 3 X Howell Ave	

6. Work Assignments:
Implement a Structure Defense Plan.

7. Special Instructions:

8. Communications								
Name	Ch	Function	Rx Freq	Rx Tone	Tx Freq	Tx Tone	Mode	Notes
NIFC C11	3	COMMAND	170.6875	(T3) 131.8	166.5750	(T3) 131.8	A	Whisky Butte
CDF T36	9	TACTICAL	159.3225	(T17) 67.0	159.3225	(T17) 67.0	A	
A/G TAC	14	A/G TAC	168.3750	0.0	168.3750	0.0	A	
CALCORD	15	TACTICAL	156.0750	(T6) 156.7	156.0750	(T6) 156.7	A	
AIRGUARD	16	A/G	168.6250	0.0	168.6250	(T1) 110.9	A	

9. Prepared by: Name:	M. Yeun/E. Morgan/S. Frank(T)/T.Hullquist(T)	Signature:	
ICS 204	Date/Time: 7/15/2024 2200	Personnel Count: 63	

ASSIGNMENT LIST (ICS 204 WF)

CONTROLLED UNCLASSIFIED
INFORMATION//BASIC

1. Incident Name: <p style="text-align: center;">SHELLY</p>	2. Operational Period: Date From: 07/16/24 Date To: 07/17/24 Time From: 0700 Time To: 0700	3. Branch Division Structure Quartz Valley
--	--	---

4. Operations Personnel:		Page 1 of 1
Operations Section Chief: J. Owings/S. Lauderdale/J. Flores(T)	Night Ops: K.Bohall/R. Szczepanek(T)	
Branch Director: J. Howard(12)	Branch Safety:	
Division/Group Supervisor: M. Milojevich(12)	Air Attack:	

5. Resources Assigned:	** Resources Below in Bold are 12 Hour **					
Resource Identifier	ALS	LWD	Leader	Personnel	Request #	Hours Reporting Location
STA OES 1815A			BROWNE, PETER	21	E-20179	0700-1900 DP9
S/T ENG1 OES 4806A		7/23	GRAF, JOHN		E-257	0700-1900 DP9
ENG3 FORT JONES 1311					E-20139	0700-1900 DP9
CHIP PVT E-20296 - BUNDY					E-20296	0700-1900 DP9

6. Work Assignments:
Develop and prepare to implement a Structure Defense Plan.

7. Special Instructions:
DP9 located at Mill Creek Road and Emigrant Creek Road.

8. Communications								
Name	Ch	Function	Rx Freq	Rx Tone	Tx Freq	Tx Tone	Mode	Notes
NIFC C10	2	COMMAND	170.4125	(T3) 131.8	165.9625	(T3) 131.8	A	Quartz Lookout
CDF T37	10	TACTICAL	151.1525	(T17) 67.0	151.1525	(T17) 67.0	A	
A/G TAC	14	A/G TAC	168.3750	0.0	168.3750	0.0	A	
CALCORD	15	TACTICAL	156.0750	(T6) 156.7	156.0750	(T6) 156.7	A	
AIRGUARD	16	A/G	168.6250	0.0	168.6250	(T1) 110.9	A	

9. Prepared by: Name: M. Yeun/E. Morgan/S. Frank(T)/T.Hullquist(T)	Signature:	
ICS 204	Date/Time: 7/15/2024 2200	Personnel Count: 21

ASSIGNMENT LIST (ICS 204 WF)

CONTROLLED UNCLASSIFIED
INFORMATION//BASIC

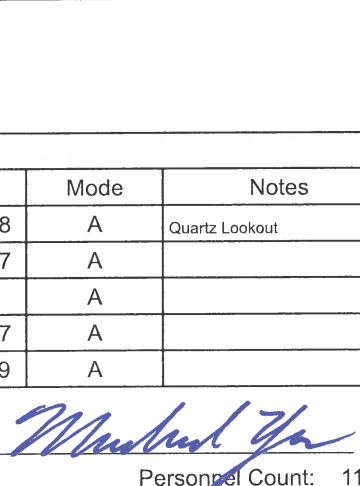
1. Incident Name: <p style="text-align: center; font-size: 1.2em;">SHELLY</p>		2. Operational Period: Date From: 07/16/24 Date To: 07/17/24 Time From: 0700 Time To: 0700				3. Branch Division <p style="text-align: center; font-size: 1.2em;">Structure Greenview</p>			
4. Operations Personnel:						Page 1 of 1			
Operations Section Chief: J. Owings/S. Lauderdale/J. Flores(T)				Night Ops: K.Bohall/R. Szczepanek(T)					
Branch Director: J. Howard(12)				Branch Safety:					
Division/Group Supervisor: TBD				Air Attack:					
5. Resources Assigned:		** Resources Below in Bold are 12 Hour **							
Resource Identifier	ALS	LWD	Leader	Personnel	Request #	Hours	Reporting Location		
S/T ENG1 OES 2804A		7/22	MASS, BRETT		E-249	0700-1900	DP7		
STA OES 2806A			ABELSON, JOEL	20	E-20174	0700-1900	DP7		
STA XLC 1202A			NAUSHA, DANIEL	22	E-251	0700-1900	DP7		
STA OES 6840A	X		MORA, SERGIO	22	E-20181	0700-1900	DP7		
STB OES 5802B			COUGHRAN, ERIC	19	E-254	0700-1900	DP7		
ENG3 SCOTT VLY 1518					E-20141	0700-1900	DP7		
T/F OES TF 2803		7/23	SCHINDLER, DANIEL	18	E-256	0700-1900	DP7		
STC TBD						0700-0700	DP7		
STC TBD						0700-0700	DP7		
STG TBD						0700-0700	DP7		
STG TBD						0700-0700	DP7		
STL LMU 9222L			NEEDLER, TRAVIS	7	E-20023	0700-0700	DP7		
DOZ PVT E-20030 WD			WELCH, RYAN	2	E-20030	0700-0700	DP7		
DOZ PVT E-20063 LENA HANS			LOWREY, PAUL		E-20063	0700-0700	DP7		
DOZ PVT E-20064 TREACH			KLAUER, CONNER	2	E-20064	0700-0700	DP7		
W/T PVT E-20240 - AMERICA			REALI, VINCENT	2	E-20240	0700-0700	DP7		
W/T PVT E-20245 - STOREY			STORY, LANE	2	E-20245	0700-0700	DP7		
W/T PVT E-20048 - DOUBLE			GRASSMAN, LEAH		E-20048	0700-0700	DP7		
HEQB TBD						0700-0700	DP7		
6. Work Assignments: Prep structures for potential fire impact. Prepare to implement the structure defense plan. Patrol for and direct attack spot fires.									
7. Special Instructions: DP7 located at South Kidder Creek Road and HWY 3.									
8. Communications									
Name	Ch	Function	Rx Freq	Rx Tone	Tx Freq	Tx Tone	Mode	Notes	
NIFC C10	2	COMMAND	170.4125	(T3) 131.8	165.9625	(T3) 131.8	A	Quartz Lookout	
VFIRE 25	11	TACTICAL	154.2875	(T6) 156.7	154.2875	(T6) 156.7	A		
A/G TAC	14	A/G TAC	168.3750	0.0	168.3750	0.0	A		
CALCORD	15	TACTICAL	156.0750	(T6) 156.7	156.0750	(T6) 156.7	A		
AIRGUARD	16	A/G	168.6250	0.0	168.6250	(T1) 110.9	A		
9. Prepared by: Name:		M. Yeun/E. Morgan/S. Frank(T)/T.Hullquist(T)				Signature: 			
ICS 204		Date/Time: 7/15/2024 2200				Personnel Count: 116			

ASSIGNMENT LIST (ICS 204 WF)

CONTROLLED UNCLASSIFIED
INFORMATION//BASIC

1. Incident Name:	2. Operational Period:	3. Branch	Division
SHELLY	Date From: 07/16/24 Date To: 07/17/24 Time From: 0700 Time To: 0700	FSR	
4. Operations Personnel:		Page 1 of 1	

Operations Section Chief: J. Owings/S. Lauderdale/J. Flores(T)	Night Ops: K.Bohall/R. Szczepanek(T)
Branch Director:	Branch Safety:
Division/Group Supervisor: D. Denman(12)	Air Attack:

5. Resources Assigned:		** Resources Below in Bold are 12 Hour **					
Resource Identifier	ALS	LWD	Leader	Personnel	Request #	Hours	Reporting Location
							ICP

6. Work Assignments:
Identify and document Suppression Repair needs.

7. Special Instructions:

8. Communications								
Name	Ch	Function	Rx Freq	Rx Tone	Tx Freq	Tx Tone	Mode	Notes
SEE ICS 205s								

9. Prepared by: Name: M. Yeun/E. Morgan/S. Frank(T)/T.Hullquist(T)

Signature:

ICS 204	Date/Time: 7/15/2024 2200	Personnel Count: 0
----------------	---------------------------	--------------------

ASSIGNMENT LIST (ICS 204 WF)

CONTROLLED UNCLASSIFIED
INFORMATION//BASIC

1. Incident Name:	2. Operational Period:	3. Branch	Staging
SHELLY	Date From: 07/16/24 Date To: 07/17/24 Time From: 0700 Time To: 0700		Yreka Staging

4. Operations Personnel:		Page 1 of 1
Operations Section Chief: J. Owings/S. Lauderdale/J. Flores(T)	Night Ops: K.Bohall/R. Szczepanek(T)	
Branch Director:	Branch Safety:	
Division/Group Supervisor: S. McCray(12)	Air Attack:	

5. Resources Assigned:		** Resources Below in Bold are 12 Hour **						
Resource Identifier	ALS	LWD	Leader	Personnel	Request #	Hours	Reporting Location	
							Yreka ICP	

6. Work Assignments:
Maintain 3 minute response time.

7. Special Instructions:

8. Communications								
Name	Ch	Function	Rx Freq	Rx Tone	Tx Freq	Tx Tone	Mode	Notes
SEE ICS 205s								

9. Prepared by: Name: M. Yeun/E. Morgan/S. Frank(T)/T.Hullquist(T) Signature: 

ICS 204 Date/Time: 7/15/2024 2200 Personnel Count: 0

ICS 205 - INCIDENT RADIO COMMUNICATIONS PLAN

CONTROLLED UNCLASSIFIED
INFORMATION//BASIC

1. Incident Name: Shelly Branch X / XX / Structure Incident Channels		2. Date/Time Prepared Date: 07/15/2024 Time: 1930		3. Operational Period: Date From: 07/16/24 Time From: 0700		Date To: 07/17/24 Time To: 0700			
4. Communications									
Ch#	Function	Name	Assigned To	Rx Freq	Rx Tone	Tx Freq	Tx Tone	Mode	Notes
1	COMMAND	NIFC C3	ALL DIVS	170.4250	(T3) 131.8	168.0750	(T3) 131.8	A	English Peak
2	COMMAND	NIFC C10	ALL DIVS	170.4125	(T3) 131.8	165.9625	(T3) 131.8	A	Quartz Lookout
3	COMMAND	NIFC C11	ALL DIVS	170.6875	(T3) 131.8	166.5750	(T3) 131.8	A	Whisky Butte
4	COMMAND	NIFC C12	ALL DIVS	173.0375	(T3) 131.8	167.3250	(T3) 131.8	A	Helispot 5
5	TACTICAL	CDF T14	DIV A/F	159.3075	(T16) 192.8	159.3075	(T16) 192.8	A	
6	TACTICAL	CDF T15	DIV B	151.1825	(T16) 192.8	151.1825	(T16) 192.8	A	
7	TACTICAL	CDF T24	DIV C	151.3325	(T16) 192.8	151.3325	(T16) 192.8	A	
8	TACTICAL	CDF T35	DIV D	151.4675	(T17) 67.0	151.4675	(T17) 67.0	A	
9	TACTICAL	CDF T36	ETNA	159.3225	(T17) 67.0	159.3225	(T17) 67.0	A	
10	TACTICAL	CDF T37	QUARTZ	151.1525	(T17) 67.0	151.1525	(T17) 67.0	A	
11	TACTICAL	VFIRE 25	GREENVIEW	154.2875	(T6) 156.7	154.2875	(T6) 156.7	A	
12	TACTICAL	VFIRE 26	DIV E	154.3025	(T6) 156.7	154.3025	(T6) 156.7	A	
13	A/G CMD	A/G CMD	ALL DIVS	166.6000	0.0	166.6000	0.0	A	Overhead Use Only
14	A/G TAC	A/G TAC	ALL DIVS	168.3750	0.0	168.3750	0.0	A	
15	TACTICAL	CALCORD	ALL DIVS	156.0750	(T6) 156.7	156.0750	(T6) 156.7	A	Medical Evac Tone 6
16	A/G	AIRGUARD	ALL DIVS	168.6250	0.0	168.6250	(T1) 110.9	A	Emergency Use Only
17									
18									
19									
20	A/G	AIRGUARD	ALL DIVS	168.6250	0.0	168.6250	(T1) 110.9	A	
5. Special Instructions									
6. Prepared by (Communications Unit Leader): Name: C.Perry								Signature: 	
ICS 205 - CONTROLLED UNCLASSIFIED INFORMATION//BASIC								Date/Time: 07/15/24 1930	

ICS 205 - INCIDENT RADIO COMMUNICATIONS PLAN

CONTROLLED UNCLASSIFIED INFORMATION/BASIC

1. Incident Name: Shelly Branch XXX / Contingency Page 2	2. Date/Time Prepared Date: 07/15/2024 Time: 1930	3. Operational Period: Date From: 07/16/24 Time From: 0700 Date To: 07/17/24 Time To: 0700
---	--	---

4. Communications									
Ch#	Function	Name	Assigned To	Rx Freq	Rx Tone	Tx Freq	Tx Tone	Mode	Notes
1	COMMAND	NIFC C3	ALL DIVS	170.4250	(T3) 131.8	168.0750	(T3) 131.8	A	English Peak
2	COMMAND	NIFC C10	ALL DIVS	170.4125	(T3) 131.8	165.9625	(T3) 131.8	A	Quartz Lookout
3	COMMAND	NIFC C11	ALL DIVS	170.6875	(T3) 131.8	166.5750	(T3) 131.8	A	Whisky Butte
4	COMMAND	NIFC C12	ALL DIVS	173.0375	(T3) 131.8	167.3250	(T3) 131.8	A	Helispot 5
5	TACTICAL	NIFC T1	DIV G	168.0500	(T3) 131.8	168.0500	(T3) 131.8	A	
6	TACTICAL	NIFC T2	DIV M	168.2000	(T3) 131.8	168.2000	(T3) 131.8	A	
7	TACTICAL	NIFC T3	DIV T	168.6000	(T3) 131.8	168.6000	(T3) 131.8	A	
8	TACTICAL	NIFC T4	UNASSIGNED	166.7250	(T3) 131.8	166.7250	(T3) 131.8	A	Unassigned
9	TACTICAL	NIFC T5	NORTH	166.7750	(T3) 131.8	166.7750	(T3) 131.8	A	
10	TACTICAL	NIFC T6	SOUTH	168.2500	(T3) 131.8	168.2500	(T3) 131.8	A	
11	TACTICAL	VTAC 12	EAST	154.4525	(T6) 156.7	154.4525	(T6) 156.7	A	
12	TACTICAL	VTAC 13	UNASSIGNED	158.7375	(T6) 156.7	158.7375	(T6) 156.7	A	Unassigned
13	A/G CMD	A/G CMD	ALL DIVS	166.6000	0.0	166.6000	0.0	A	Overhead Use Only
14	A/G TAC	A/G TAC	ALL DIVS	168.3750	0.0	168.3750	0.0	A	
15	TACTICAL	CALCORD	ALL DIVS	156.0750	(T6) 156.7	156.0750	(T6) 156.7	A	Medical Evac Tone 6
16	A/G	AIRGUARD	EMERGENCY	168.6250	0.0	168.6250	(T1) 110.9	A	Emergency Use Only
17									
18									
19									
20	A/G	AIRGUARD	Emergency	168.6250	0.0	168.6250	(T1) 110.9	A	Emergency Use Only

5. Special Instructions

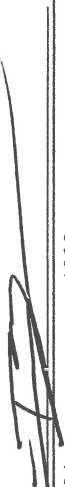
6. Prepared by (Communications Unit Leader): Name: C.Perry	Signature: 	
ICS 205 - CONTROLLED UNCLASSIFIED INFORMATION/BASIC	Date/Time: 07/15/24	1930

ICS 205 - INCIDENT RADIO COMMUNICATIONS PLAN

1. Incident Name: SHELLY IA Page 3	2. Date/Time Prepared Date: 07/15/2024 Time: 1930	3. Operational Period: Date To: 07/17/24 Time To: 0700
---	--	---

4. Communications									
Ch#	Function	Name	Assigned To	Rx Freq	Rx Tone	Tx Freq	Tx Tone	Mode	Notes
1	DISPATCH	FS KNF	DISPATCH	171.5250	0.0	165.4125	OST	A	Dispatch
2	COMMAND	KNF Salmon	IA COMMAND	172.4000		164.1250	OST	A	
3	COMMAND	KNF River	IA COMMAND	172.2500		165.0750	OST	A	
4	TACTICAL	R5 T4	IA TAC	166.5500	0.0	166.5500	0.0	A	
5	A/G	AG-43	IA A/G	167.6000	0.0	167.6000	0.0	A	
6	DISPATCH	SKU L	DISPATCH	151.3250	(T6) 156.7	159.3600	OST	A	
7	TACTICAL	CDF T9	IA TAC	151.3850	(T16) 192.8	151.3850	(T16) 192.8	A	
8	TACTICAL	CDF T10	IA TAC	151.4000	(T16) 192.8	151.4000	(T16) 192.8	A	
9	A/G	CDF A/G1	IA A/G	151.2200	(T16) 192.8	151.2200	(T16) 192.8	A	
10									
11									
12									
13									
14	A/G TAC	A/G TAC	ALL DIVS	168.3750	0.0	168.3750	0.0	A	
15	TACTICAL	CALCORD	ALL DIVS	156.0750	(T6) 156.7	156.0750	(T6) 156.7	A	Medical Evac Tone 6
16	A/G	AIRGUARD	EMERGENCY	168.6250	0.0	168.6250	(T1) 110.9	A	Emergency Use Only
17									
18									
19									
20	A/G	AIRGUARD	EMERGENCY	168.6250	0.0	168.6250	(T1) 110.9	A	Emergency Use Only

5. Special Instructions

6. Prepared by (Communications Unit Leader): Name: C.Perry	Signature: Date/Time: 07/15/24
NIMS IAP 1930	

AIR OPERATIONS SUMMARY ICS-220													
Incident Name / Number		Sunrise	Sunset	Airport	Pumpkin	Time Prepared		Date Prepared					
SHELLY		0552	2043	A30	2030	1700 Shutdown 2030		7/15/2024 Operational Period - Date 7/16/2024					
<p>Prepared By <i>Kyle Beinschroth</i></p> <p>Operational Period - Time 0800-2030</p>													
<p>Helibase Information Scott Valley Helibase A30 530-468-1294 41 33.395 N 122 51.208 W</p> <p>Siskiyou Helibase SIY 41 46.530 N 122 28.330 W</p>													
<p>**day to day changes with sunrise/sunset/pumpkin times *pumpkin 2030 reflects 07/15/24</p>													
<p>Medivac Ship Information Short Haul 3SH SVHB Dunsmuir-Mott Request Procedure for These Aircraft: Communications/Dispatch on Command,</p>													
Incident Frequencies	RX	Tone	TX	Tone	AM/FM	Position	Name	Phone	EQUIPMENT/SUPPLIES				
TFR Victor	120.5250		120.5250		AM								
Rotor Victor	132.5750		132.5750		AM	AQBD	Kyle Beinschroth	760-617-9493					
Briefing Victor	125.1250		125.1250		AM	ASGS							
AirTactics	164.7750		164.7750		FM	ASGS-T	Dakota Fulks	530-736-2863					
A/G CMD	166.6000		166.6000		FM	HEBM-SVHB	Lee Stewart	775-220-6364					
A/G TAC	168.3750		168.3750		FM	HEBM-SIY	Dennis Cobb	530-526-6994					
TOLC	169.2000		169.2000		FM	HLCO	Matt Lynde	530-919-8673					
DECK	163.1000		163.1000		FM	ATGS	Isaac Flattley	530-864-0202					
AIR GUARD	168.6250		168.6250	110.9	FM	ATBM	Matt Libby	530-643-9887	SIY Tanker Base				
CALCORD	156.0750	156.7	156.0750	156.7	FM	UR-31	Josh Silveira	831-601-8540	UAS				
Siskiyou Tower	128.7750		128.7750		FM	UR-32	Thomas Heady	760-220-1827	UAS				
						UR-33	Scott Eckman	916-558-8568	UAS				
						UAO	Tyler Detrick	530-925-9668					
HELICOPTERS - Scott Valley Helibase													
FAA #	TYPE	Make/Model	Helibase	Start	Avail	Remarks	FAA #	TYPE	Make/Model	Airport	Start	Avail	Remarks
503	3	AS350B3E	SVHB	0800	0830	Recon, Bux, PSD, IA	N181EH	3	AS350B3E	SIY	0800	0830	Recon
502	3	AS350B3E	SVHB	0800	0830	Recon, Bux, PSD, IA	N4582D	2	UH-1H	SIY	0800	0830	Bucket
532	2	Bell 205A++	SVHB	0800	0830	Bux, Troop transport, Recon	N5517N	2	UH-1H	SIY	0800	0830	Bucket
N357KA	1	Kmax	SVHB	0800	0830	Bux, Cargo	N45917	1	S-61	SIY	0800	0830	Tanked
N675TH	1	Kmax	SVHB	0800	0830	Bux, Cargo	N805PJ	1	UH-60	SIY	0800	0830	Bucket
N39HX	1	Kmax	SVHB	0800	0830	Bux, Cargo	N80BH	1	UH-60	SIY	0800	0830	Bucket
N40HX	1	Kmax	SVHB	0800	0830	Bux, Cargo	N517MB	1	UH-60	SIY	0800	0830	Bucket
							N6962R	1	S-64	SIY	0800	0830	Tanked
							N948CH	1	CH-47	SIY	0800	0830	Tanked
							G841	1	UH-60	106	0800	0830	24 hour hoist
FIXED WING AA/HLCO													
FAA #	Call Sign	Make/Model	Base	Start	Avail	Remarks	FAA #	TYPE	Make/Model	Airport	Start	Stop	Remarks
N32WS	AA05	AC690	SIY	0800	0830								
N14HX	507	Bell 407HP	SIY	0800	0830	HLCO, IR							

HELICOPTER EXTRACTION OPERATIONS

The intent of helicopter insertion/extraction operations is to facilitate the movement of personnel to and from inaccessible areas. These operations are not meant to be a medical transport resource; life flight and ground transportation should always be ordered in addition to the extraction aircraft and crew.

ORDERING:

- On-scene EMT and/or Incident within Incident IC determines that an extraction helicopter is needed and places the order through the pre-established procedures:
 - Division Supervisor
 - Incident Communications
 - Dispatch Center
- When ordering extraction aircraft provide the following information:
 - Location (Lat/Long) of patient
 - Known Hazards
 - Wind Speed and Direction
 - Terrain
 - Incident Updates

SITE SELECTION:

- The helicopter crew will confirm the extraction location when they arrive on scene. However, a general rule is any clearing that is 10'x10' with visible sight lines to the sky is a suitable extraction site.
- If the terrain is steep, excavating a platform or shelf can make it easier for patient packaging.

QR Code-Short-haul Site Selection Video



CONSIDERATIONS:

- Short-haul and hoist are safe and efficient operations for extracting injured personnel of any severity including "Green" patients.
- Ensure area is clear of non-essential items, hazards, and personnel.
- Rotor wash may affect overhead hazards and blowing dust/debris can create brown out conditions or influence fire behavior.
- Aerial Supervision is valuable for coordinating aviation medevac/extraction missions and should be ordered if available and not currently present.
- The aircrew will make the final assessment of the mission. Always have a contingency plan in case a helicopter cannot complete the request.

DEFINITIONS:

Rescue Hoist: A cable winching device mounted to the helicopter that can lower/raise persons attached to a cable.

- Common cable lengths are 250-300 feet.

Short-haul: To insert or extract one or more persons suspended on a fixed line beneath a helicopter.

- Common short-haul line lengths are 100, 150, and 250 feet. The lines can also be connected for a longer line if the situation requires it.

FINANCE MESSAGE

Fire Name: Shelly Fire
Fire Number: CA-KNF-005159
Accounting Code: P5 R18J (0505)
Email: 2024.shelly.finance@firenet.gov
Incident Phone: 530-536-0781

Finance Documents Needed upon "Check In" (If Not Already Submitted):

Please email these documents or scan the QR Code below, attach & submit.			
FED Equipment/ Crews: <ul style="list-style-type: none"> Manifest - showing employment type (GS or WG) or AD rates if applicable 	Overhead: <ul style="list-style-type: none"> AD/Casual Hire Form If regular Agency please ensure "GS" or "WG" is written on your CTR 	Contract Equipment/ Contract Crews: <ul style="list-style-type: none"> Agreement Manifest Resource Order Inspections 	Cooperator: <ul style="list-style-type: none"> Cooperative Agreement Resource Order

When emailing finance:

- Overhead/FED: *subject line:* TIME, Resource #, Resource Name
- Equipment/Cooperator: *subject line:* EQTR, Resource #, Resource Name

Prior to your demob date, please contact Finance via email to expedite the demob process. Upon submittal of your final CTR/Shift Tickets, Finance will email you copies of your pay documents for review and signature.

Local Government Resources & CalOES on CFAA also check-in here:



**Rick Young CalOES AREP
616-541-3165**



FINANCE MESSAGE



TIME Process

Shift Tickets: Line supervisors complete for Hired Equipment and submit hard copy to TIME, OR complete an e-Shift Ticket online at <https://shifftickets.fire.ca.gov> AND provide a hard copy to TIME. Shift Ticket example on next page of IAP.

Personnel Time: All Cal Fire personnel check in to TIME trailer located at fairgrounds in Yreka.

Hired Equipment: All Hired Equipment resources check in to TIME trailer located at fairgrounds in Yreka with a copy of your agreement.

Local Government: Check-in with OES Rep, located at the fairgrounds in Yreka. See previous page of IAP.

COMP/CLAIMS

Report all comp claims to FINANCE. Bill Stirton 707-499-9251

AO-341 Hotel Rosters

Please sign the roster for every night.

Feeding

Feeding is provided at the Yreka fairgrounds.

Off-Site feeding is approved for DINNER ONLY for personnel lodging in the following locations:

MEDFORD			ASHLAND	Mt. Shasta
Elmer's 2000 Biddle Rd. Medford, OR	Elmer's 68 E Stewart Ave. Medford, OR	Applebee's 1388 Biddle Rd. Medford, OR	Oak Tree Bar & Grill 2510 Ashland St. Ashland, OR	Black Bear Diner 401 W Lake St. Mt. Shasta, CA



CAL FIRE SISKIYOU UNIT



Finance Section – Shift Ticket Examples

24HR LINE RESOURCE - 2 OPERATORS

EMERGENCY SHIFT TICKET and EVALUATION FORM The responsible Government Officer will complete this form each shift.					Contractor Name DIRT PUSHERS LLC					
Incident or Project Name SHELLY			Incident Number CAKNF005159		Request Number E-20007		Operator #1 (DAY SHIFT) FIRST & LAST		Operator #2 (NIGHT SHIFT) FIRST & LAST	
Agreement Number SHU 0012345678					Operator Furnished By: <input checked="" type="checkbox"/> Contractor <input type="checkbox"/> Government					
Equipment Make 2002 CATERPILLAR			Equipment Model / Type D6N XL, TYPE 2 - E		Operating Supplies Furnished By: <input checked="" type="checkbox"/> Contractor <input type="checkbox"/> Government					
Serial Number COMPLETE SERIAL #			License Number		Equipment Status <input checked="" type="checkbox"/> Inspected <input checked="" type="checkbox"/> Under Agreement					
Equipment Use					Released by Government <input type="checkbox"/>					
(Circle) Hours Days / Miles					Withdrawn by Contractor <input type="checkbox"/>					
Date Mo / Day	Start	Stop	Work	Assignment						
6/18	0701	2400	17	DIV X						
6/19	0001	0700	7	DIV X						
Vendor Rating					Govt. Rep. Name and Position – PRINT					
					Print Your Name					
Met Performance Expectations					Govt. Rep. Signature					
Equipment in Safe Working Condition					<i>Your Signature</i>					
Operator Skill Level					Contractor Signature					
Operates Safely					<i>Contractor Signature</i>					
Operator's Cooperation Level					Date		Time			
Overall Performance					7/9/2024		0700			
* NOTE: any rating of POOR requires an explanation in Comment Section.								CAL FIRE 297		
** Final evaluation or for more documentation, use a CALFIRE Form 230 or equivalent.								(Rev 3-2011)		

12HR LINE RESOURCE - 1 OPERATOR

EMERGENCY SHIFT TICKET and EVALUATION FORM The responsible Government Officer will complete this form each shift.					Contractor Name TRANSPORTS EXPRESS					
Incident or Project Name SHELLY			Incident Number CAKNF005159		Request Number E-20008		Operator #1 (DAY SHIFT) FIRST & LAST		Operator #2	
Agreement Number SHU 0012345678					Operator Furnished By: <input checked="" type="checkbox"/> Contractor <input type="checkbox"/> Government					
Equipment Make 1999 PETERBILT 379			Equipment Model / Type TRANSPORT 18 WHEEL		Operating Supplies Furnished By: <input checked="" type="checkbox"/> Contractor <input type="checkbox"/> Government					
Serial Number LAST 8 OR FULL VIN			License Number 12345A1		Equipment Status <input checked="" type="checkbox"/> Inspected <input checked="" type="checkbox"/> Under Agreement					
Equipment Use					Released by Government <input type="checkbox"/>					
(Circle) Hours Days / Miles					Withdrawn by Contractor <input type="checkbox"/>					
Date Mo / Day	Start	Stop	Work	Assignment						
4/1	0701	1900	12	DIV X						
Vendor Rating					Govt. Rep. Name and Position – PRINT					
					Print Your Name					
Met Performance Expectations					Govt. Rep. Signature					
Equipment in Safe Working Condition					<i>Your Signature</i>					
Operator Skill Level					Contractor Signature					
Operates Safely					<i>Contractor Signature</i>					
Operator's Cooperation Level					Date		Time			
Overall Performance					7/9/2024		1900			
* NOTE: any rating of POOR requires an explanation in Comment Section.								CAL FIRE 297		
** Final evaluation or for more documentation, use a CALFIRE Form 230 or equivalent.								(Rev 3-2011)		



If you would like to be part of our Cooperators Team, use this QR code to have your name on our mailing list and Cooperators Contact Sheet. You can get our meeting updates, agendas and IAP's.



If you are a Trainee on the Assignment

John Fakehany
 TNSP
 909-693-9748



Jecobie Waters
 TNSP(t)
 530-414-3470

Make Sure to

Register With Training

Logistics Hours

- Caterer Hours:** Breakfast: 0530 - 0900
- Dinner: 1800 - 2130
- Shower:** 0500-1200, 1400 – 2300
- Supply:** 0630-2130
- Laundry:** 0500-2200
- Fuel Tender** 0600-1300, 1500-2200

HUMAN RESOURCE MESSAGE

ENCOURAGEMENT - STAY THE COURSE

Your contribution to this incident is critical. Don't let distractions derail you from the mission you have to accomplish. If you allow someone else to Influence your attitude where you to get so angry you say or do things out of character you later regret, or you succumb to pressure to do something against your values, you give away your power. It's important to behave according to your values, no matter what is going on around you.

Take control of the day or the day will take control of you.

Feel free to call/text HRSP if you have questions.
Adam Alvarez – (HRSP) - (707) 373-8715
NFFE Union: Gay Baxter - Local 1865 Vice President
gay.baxter@usda.gov, Phone: Cell – (530) 598-6095

TRANSPORTATION
SHELLY
07/16/24



- Mobile Retardant Base
- Helispot
- Helibase
- Sling Site
- Division Break
- Branch Break
- Incident Command Post
- Drop Point
- Closure
- Camp
- Staging Area
- Lookout
- Landmark
- Gate
- Bridge
- Stream Crossing
- Road Repair
- Dozer Push
- Repeater
- Safety Zone
- Hazard
- Draft Site
- Hydrant
- Restricted Water Source
- Contained
- Uncontained
- Wildfire Daily Fire Perimeter
- Secondary Highway
- Major Road
- Minor Road
- National Trail
- Trail
- National Designated Trail
- Water Trail
- USFS Wilderness
- USFS Administrative Forest
- Non Forest
- Transportation Routes
- Kidder Creek Access
- North Fork Salmon Access
- Sawyers Bar Rd Access
- Scott River Access

1:240,000 NAD83 UTM 11N

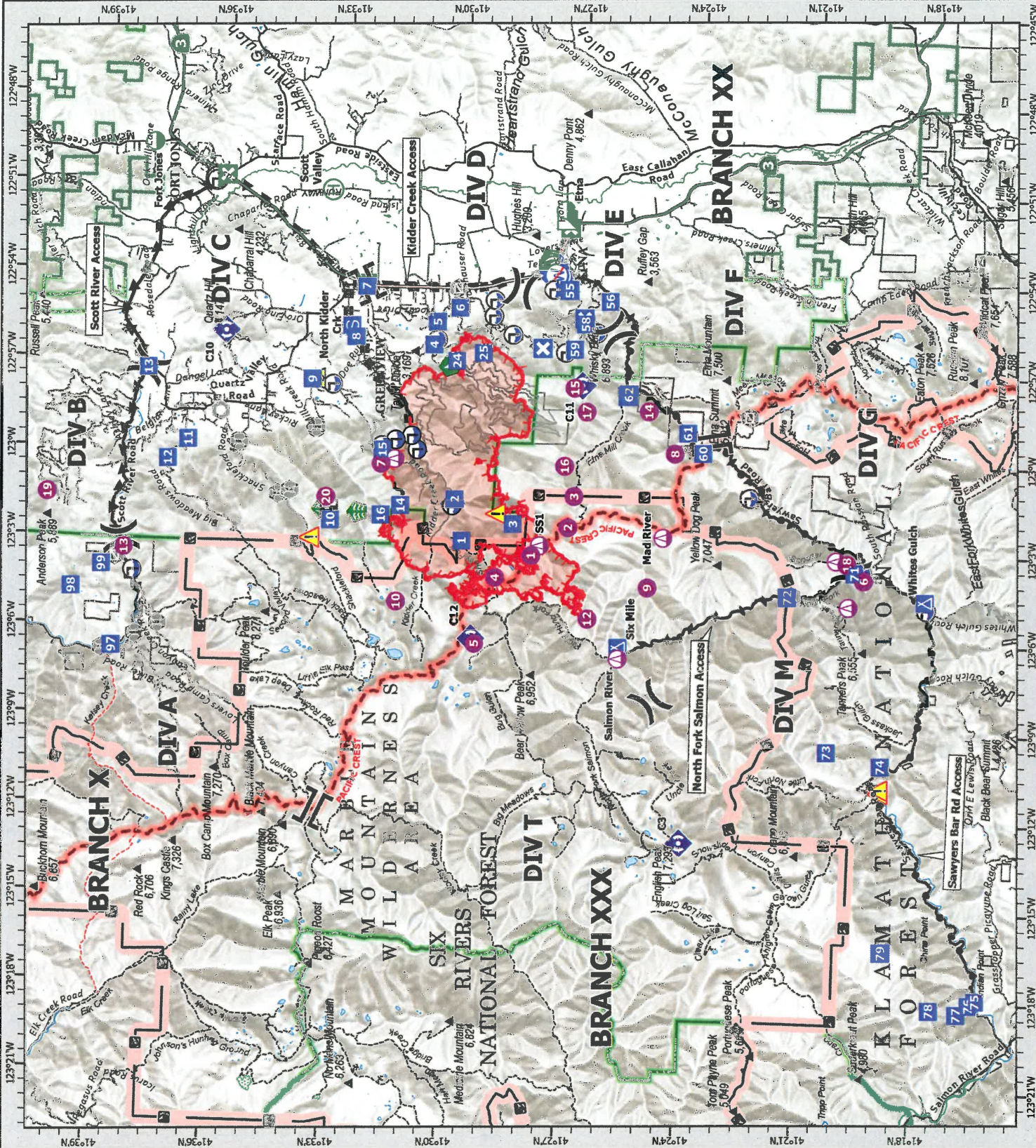

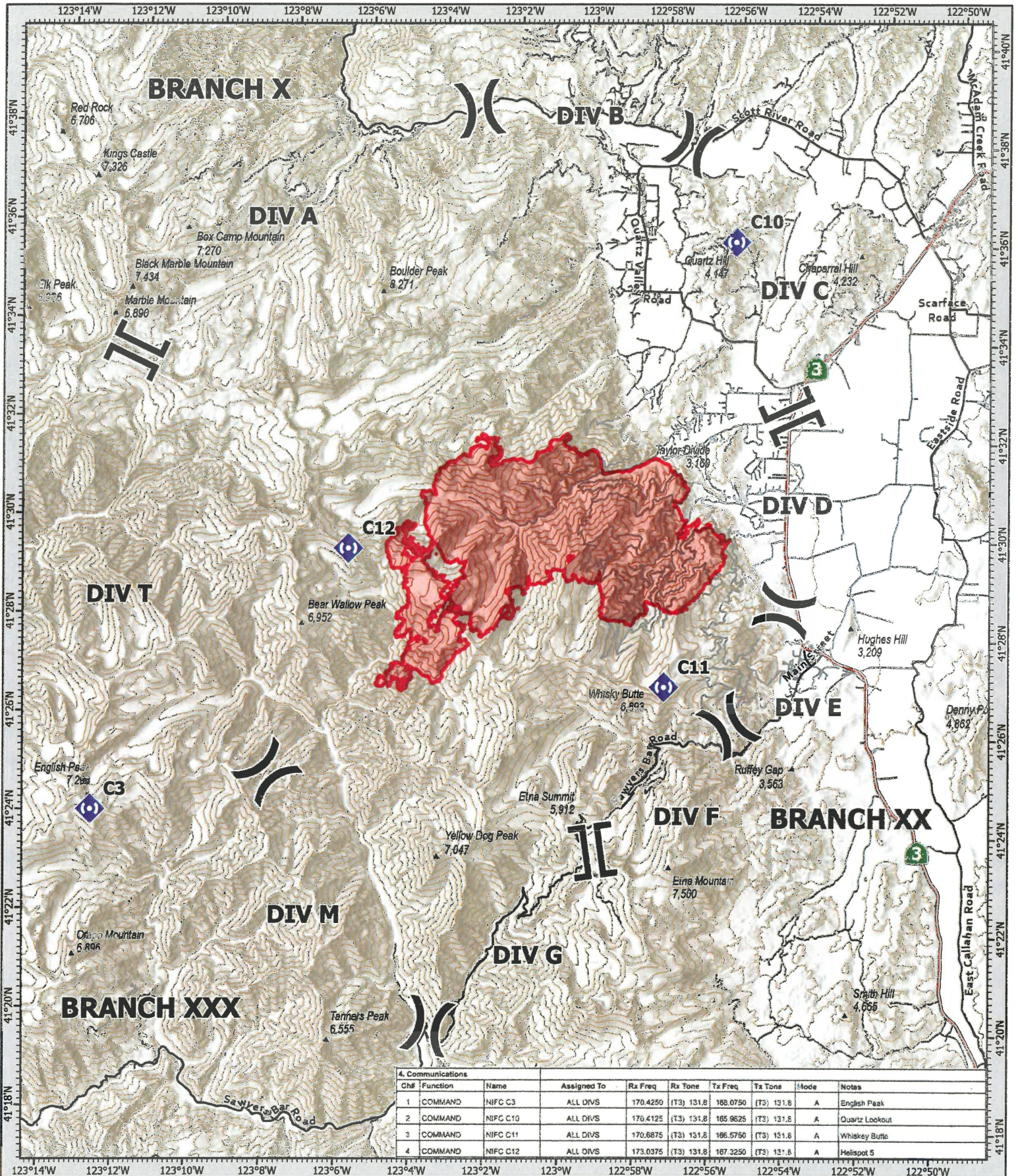

- Division Break
- Branch Break
- Repeater
- Wildfire Daily Fire Perimeter
- Gap; Summit

COMMUNICATIONS
SHELLY
 CA-KNF-005159
 07/16/24

1:180,000 NAD83 CA ALBERS

0 1 2 4 Miles

Prepared by CAIMT12 7/15/2024 16:43

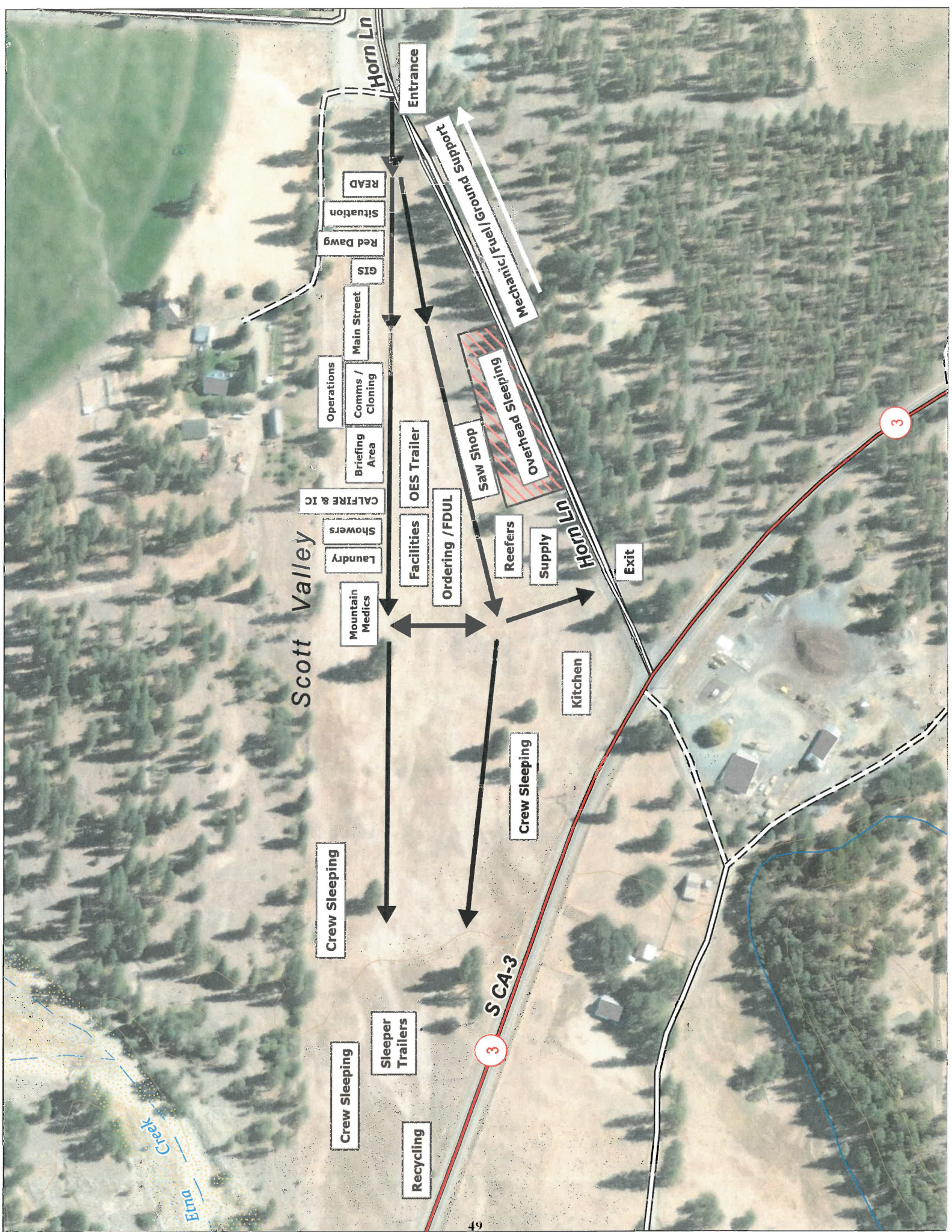

Scott Valley

Entrance

READ

Situation

Red Dawg

GIS

Main Street

Operations

Comms / Cloning

Briefing Area

CALFIRE & IC

Showers

Laundry

Mountain Medics

OES Trailer

Ordering / FDUL

Reefers

Supply

Kitchen

Exit

Crew Sleeping

Crew Sleeping

Crew Sleeping

Sleeper Trailers

Recycling

SCA-3

Mechanic / Tel / Ground Support

Overhead Sleeping

S Wash p

Ethna Creek



Yreka Fairgrounds Base Camp

- 1) Time, Finance, Comms, MEDL
- 2) MKU
- 3) Check In/Demob, Motels
- 4) Engine/Crew Parking
- 5) Overhead Parking
- 6) Hydration/Lunches
- 7) Sleepers
- 8) Laundry/Showers
- 9) Overflow Parking
- 10) Heavy Equipment Parking
- 11) Ground Support
- 12) Cal-Mat
- 13) Clerical
- 14) Supply
- 15) Fuel

→ Flow of Traffic

Shelly Incident CA-KNF-005159
 1712 Fairlane Rd, Yreka CA 96097

CIIMT 12 Line Order Worksheet



Date, Time, and From Who Order Was Placed:	Order Number:	Delivery Location and Time (Div, LZ, DP, Lat/Long, etc)	Delivery Mode (Delivery, Pickup, Helo, etc.):
Order received in Communications by: Delivery by who & time and/or date scheduled. Detailed instructions and notes if needed:			
Item # Description Note: Items match reference cards carried by Team 12 operations personnel Quantity Ordered			
1	Mark III Pump Kit: Contains frame and Alice Pack with Straps, 1ea 10' x 1.5" Hard Suction, Instructions, Tool Roll Kit, 1ea 35GPM Nozzle, 1ea 60GPM Nozzle, 1ea Twin Tip Nozzle 1", 1qt two cycle oil, Packsack-waterproof w/straps, Collapsible Bucket, Hand Primer, 1ea 10' x 20' Plastic Sheeting, 1ea 5 Gallon Fuel Can with Adapters, 1ea 1.5" Check and Bleeder Valve, 1ea 1.5" Foot Valve, 1ea 1.5" Pressure Relief Valve, 1ea 1.5" Gated Wye, 1ea 1.5" Spanner Wrench, P-Cord		
2	UNI-Engine (Klump Pump) Dimensions: 7" wide x 10' Long, 1000 Gallon Capacity, 13 HP, 90 GPM, @ 110 psi, Unleaded Fuel, 24' of 2" Hard Suction, 1000' of 1.5", 800' of 1", 400' 3/4" Hose, Self-leveling System with Manual Jacks, 1600 lbs. Fully Equipped w/Type-2 Helo Cables, 5 Gallons of Foam with proportioner		
3	Norton Hose Kit 1 1/2" Hose - 5000 Feet, 1" Hose - 2000 Feet, 3/4" Hose 2000 Feet, 1 1/2" Gated Wye's - 25ea, 1 1/2" to 1" Reducers - 25 ea, 1" to 3/4" Reducers 25 ea, 1" Combination Nozzles - 25 ea, 3/4" Nozzles - 25 ea, Hose Clamps - 3 ea, Class A Foam - 25 Gallons, 1 1/2" Combo Nozzles - 5 ea, 3/4" Wye's - 25 ea		
4	Half-Norton Hose Kit 1 1/2" Hose, 2500 Feet, 1" Hose, 1000 Feet, 3/4" Hose, 1000 Feet, 1 1/2" Gated Wye's, 12ea, 1 1/2" to 1" Reducers, 12ea, 1" to 3/4" Reducers, 12ea 1" Combo Nozzles, 12 ea, 3/4" Nozzles, 12ea, Hose Clamps - 3 ea, Class A Foam - 10 Gallons, 1 1/2" Combo Nozzles - 2 ea, 3/4" Wye's - 12 ea		
5	Coyote Package (For a 20 Person Crew - Approx 785lbs) 50 gal Water - 12 cases, 25 gal Gatorade - 6 cases, 3 Cases of MRE's, 40ea Sack Lunches, 1 case - AA Batteries, 5 Rolls Toilet Paper, 20 Gl Gasoline, 4 Gl Bar and Chain Oil, 1/2 Box Trash Bags, 25ea Bath-In-A-Bags, 25ea Towel, Cleansing 12" x 30", 2 to 4ea Gold Bond, 40oz. 2-Cycle Mix.		
6	1000 foot hose lay kit includes the following: 10ea 100' x 1 1/2" Hose, 10ea 100' x 1" Hose, 10ea 1 1/2" Gated Wyes, 10ea 1 1/2" to 1" Reducers, 10ea 1" Nozzles		
7	2000 foot hose lay kit includes the following: 20ea 100' x 1 1/2" Hose, 20ea 100' x 1" Hose, 20ea 1 1/2" Gated Wyes, 20ea 1 1/2" to 1" Reducers, 20ea 1" Nozzles		
8	3000 foot hose lay kit includes the following: 30ea 100' x 1 1/2" Hose, 30ea 100' x 1" Hose, 30ea 1 1/2" Gated Wyes, 30ea 1 1/2" to 1" Reducers, 30ea 1" Nozzles		

CIJMT 12 Line Order Worksheet - Page 2

Item #	Description	NFES #	Quantity Requested	Item #	Description	NFES #	Quantity Requested
9	Hose (50') Garden, 3/4"	1016		34	Gas Unleaded (Gallons)		
10	Hose (100'), 1"	0966		35	Oil 2 Cycle (Pints)	0344	
11	Hose (100'), 1 1/2"	0967		36	Bar oil (Qts)	1869	
12	Nozzle, Garden, 3/4"	0136		37	Drip torch - ea	0241	
13	Nozzle, Forester, 1"	0024		38	Drip torch mix 3.5 : 1.5 (gallon)		
14	Nozzle, KK Type, 1"	1081		39	Fusees BX	0105	
15	Nozzle, KK Type, 1 1/2"	1082		40	Flare Gun Rounds (12/BX)	0687	
16	Wye, Gated, 3/4"	0739		41	Cartridge #6 purple (box)	0372	
17	Wye, Gated, 1"	0839		42	Batteries "AA" Pkg. (24/PKG)/BX	0030	
18	Wye, Gated, 1 1/2"	0883		43	Ribbon, Flagging (Specify Color)		
19	Inline Tee, 1" x 1" x 3/4"	1809		44	Water, Cubies		
20	Inline Tee 1" x 1" x 1"	2240		45	Water, Bottled, Cases		
21	Inline Tee 1 1/2" X 1"	0731		46	Gatorade		
22	Reducer 1" X 3/4"	0733		47	MRE's (12/BX)	1842	
23	Reducer 1 1/2" to 1"	0009		48	Heavy Mill Plastic	0283	
24	Increaser, 3/4" X 1"	2235		49	Washcloth, waterless, Cleansing	0206	
25	Increaser, 1" X 1 1/2"	0416		50	Wrap, Structure 54" x 300'	0881	
26	Foam 5 gal	1145		51	Sprinkler Kit		
27	Foam 4 oz (For Backpack Pump)	3400		52	Mark 3 Pump		
28	Backpack Pump	1197		53	Mark 3 Pump Kit w/10 gal Mix Fuel		
29	Pumpkin (Gallons?)			54	Chainsaw Kit	0340	
30	Porta-Tank (Gallons?)			55	Mop-Up Kit, 3-wand	0772	
31	Shovel	170		56	Pump Kit, Lightweight, 2-Cycle	0670	
32	Combi Tool	146		57	Gas, raw and 2 qts 2-Cycle Oil, ea		
33	McCloud	296		58	Lightweight Pump Kit - Cache w/5 gal fuel		
				59	Gas, raw, 1 gallon w/ 1qt 2-cycle oil, ea		

Notes:

MEDICAL PLAN (ICS 206 WF) CIIMT 12

1. Incident Name				2. Operational Period							
SHELLY INCIDENT CA-KNF-005159				Date/Time: 07/16/2024 – 07/17/2024 0700-0700							
3. EMS / Ambulance Services/Aid Stations											
Name	Location			Frequency/Phone		Advanced Life Support (ALS) Yes No					
ETNA AMBULANCE	ETNA, CA			Shelly Communications		X					
MT. SHASTA AMBULANCE	YREKA, CA			Shelly Communications		X					
MT. MEDICS Aid Station	ICP			530-859-2799		X					
4. Air Rescue / Air Ambulance Services											
Name		Phone			Type of Aircraft & Capability						
MERCY AIR		Shelly Communications			AIR AMBULANCE, 24 HR ALS, NO HOIST						
PHI		Shelly Communications			AIR AMBULANCE, 24 HR ALS, NO HOIST						
REACH AIR		Shelly Communications			AIR AMBULANCE, 24 HR ALS, NO HOIST						
CHP		Shelly Communications			0600-0230, ALS, DAY HOIST ONLY, NO SHORT HAUL						
COAST GUARD		Shelly Communications			24 HR HOIST, BLS ONLY						
National Guard (G841)		Shelly Communications			24 HR HOIST, ALS						
5. Hospitals (all times estimated from incident location)											
Name & Level		GPS Datum – WGS 84 Degrees Decimal Minutes		Travel Time Air Gnd		Phone		Helipad Yes No		Address	
UC DAVIS MEDICAL CENTER LEVEL 1 TRAUMA		Lat:	33°33.292'N		1.5hr	6hr	916-734-3790 ER Desk	X		2315 Stockton Blvd. Sacramento, CA 95817	
		Long:	121°27.326'W								
MERCY MEDICAL CENTER Redding LEVEL 2 TRAUMA		Lat:	40°34.325'N		40m	3hr	530-225-7200 ER Desk	X		2175 Roseline Ave. Redding, CA 96001	
		Long:	122°23.700'W								
ASANTE ROGUE REGIONAL MEDICAL CENTER-LEVEL 2		Lat:	42°19.07'N		20m	2hr	541-789-7132 ER Desk	X		2825 E. Barnette Rd. Medford, OR 97504	
		Lat:	122°49.90'W								
MERCY MEDICAL CENTER Mt. Shasta LEVEL 3 TRAUMA		Lat:	41°19.111'N		30m	2hr	530-926-9360 ER Desk	X		914 Pine St. Mt. Shasta. CA 96067	
		Long:	122°19.200'W								
FAIRCHILD MEDICAL CENTER LEVEL 4 TRAUMA		Lat:	41°43.181'N		20m	1.5h	530-841-6292 ER Desk	X		444 Bruce St. Yreka, CA 96097	
		Long:	122°38.757'W								
6. Division / Crew Emergency Pre-Plan								<i>Update and discuss with assigned resources daily.</i>			
Fireline EMT / Medic's Division / Branch Location											
Air Hoist site location site: Lat: / Long: / Elevation:											
Helispot: Lat: / Long: / Elevation:											
7. Prepared By (Medical Unit Leader)				8. Date/Time		9. Reviewed By (Safety Officer)				10. Date/Time	
<i>Ron Sandler</i> MEDL				07/15/2024 1600		<i>Michael Seymour</i> SOFC				07/15/2024 1600	

MEDICAL PLAN (ICS 206 WF) CIIMT 12

Medical Incident Report					
FOR A NON-EMERGENCY INCIDENT, WORK THROUGH CHAIN OF COMMAND TO REPORT AND TRANSPORT INJURED PERSONNEL AS NECESSARY.					
FOR A MEDICAL EMERGENCY: IDENTIFY ON SCENE INCIDENT COMMANDER BY NAME AND POSITION AND ANNOUNCE "MEDICAL EMERGENCY" TO INITIATE RESPONSE FROM IMT COMMUNICATIONS/DISPATCH.					
Use the following items to communicate situation to communications/dispatch.					
1. CONTACT COMMUNICATIONS / DISPATCH (Verify correct frequency prior to starting report) <i>Ex: "Communications, Div. Alpha. Stand-by for Emergency Traffic."</i>					
2. INCIDENT STATUS: Provide incident summary (including number of patients) and command structure. <i>Ex: "Communications, I have a Red priority patient, unconscious, struck by a falling tree. Requesting air ambulance to Forest Road 1 at (Lat./Long.) This will be the Trout Meadow Medical, IC is TFLD Jones. EMT Smith is providing medical care."</i>					
Severity of Emergency / Transport Priority	<input type="checkbox"/> RED / PRIORITY 1 Life or limb threatening injury or illness. Evacuation need is IMMEDIATE <i>Ex: Unconscious, difficulty breathing, bleeding severely, 2° – 3° burns more than 4 palm sizes, heat stroke, disoriented.</i> <input type="checkbox"/> YELLOW / PRIORITY 2 Serious injury or illness. Evacuation may be DELAYED if necessary. <i>Ex: Significant trauma, unable to walk, 2° – 3° burns not more than 1-3 palm sizes.</i> <input type="checkbox"/> GREEN / PRIORITY 3 Minor Injury or illness. Non-Emergency transport <i>Ex: Sprains, strains, minor heat-related illness.</i>				
Nature of Injury or Illness & Mechanism of Injury			Brief Summary of Injury or Illness <i>(Ex: Unconscious, Struck by Falling Tree)</i>		
Transport Request			Air Ambulance / Short Haul/Hoist Ground Ambulance / Other		
Patient Location			Descriptive Location & Lat. / Long. (WGS84)		
Incident Name			Geographic Name + "Medical" <i>(Ex: Trout Meadow Medical)</i>		
On-Scene Incident Commander			Name of on-scene IC of Incident within an Incident <i>(Ex: TFLD Jones)</i>		
Patient Care			Name of Care Provider <i>(Ex: EMT Smith)</i>		
3. INITIAL PATIENT ASSESSMENT: Complete this section for each patient as applicable (start with the most severe patient)					
Patient Assessment: See IRPG PAGE 106					
Treatment:					
4. TRANSPORT PLAN:					
Evacuation Location (if different): (Descriptive Location (drop point, intersection, etc.) or Lat. / Long.) Patient's ETA to Evacuation Location:					
Helispot / Extraction Site Size and Hazards:					
5. ADDITIONAL RESOURCES / EQUIPMENT NEEDS:					
<i>Example: Paramedic/EMT, Crews, Immobilization Devices, AED, Oxygen, Trauma Bag, IV/Fluid(s), Splints, Rope rescue, Wheeled litter, HAZMAT, Extrication :</i>					
6. COMMUNICATIONS: Identify State Air/Ground EMS Frequencies and Hospital Contacts as applicable					
Function	Channel Name/Number	Receive (RX)	Tone/NAC *	Transmit (TX)	Tone/NAC *
COMMAND					
AIR-TO-GRND					
TACTICAL					
7. CONTINGENCY: Considerations: If primary options fail, what actions can be implemented in conjunction with primary evacuation method? Be thinking ahead. .					
8. ADDITIONAL INFORMATION: Updates/Changes, etc. .					
REMEMBER: Confirm ETA's of resources ordered. Act according to your level of training. Be Alert. Keep Calm. Think Clearly. Act Decisively. .					