

INCIDENT ACTION PLAN SHELLY INCIDENT

CA-KNF-005159
P5 R18J (0505)



OPERATIONAL PERIOD

7/17/2024 0700
to
7/18/2024 0700



Check-In, IAP, Maps,
Demob, Briefing

Wednesday

Wednesday

THIS PAGE INTENTIONALLY LEFT BLANK

INCIDENT OBJECTIVES (ICS 202)

1. Incident Name: <p style="text-align: center;">SHELLY</p>	2. Operational Period: Date From: 7/17/2024 Date To: 7/18/2024 Time From: 0700 Time To: 0700
---	---

3. Objective(s):

Leaders Intent

- Implement a full suppression strategy on the Shelly Fire. The identified values at risk include human safety, private timberlands, communities, cultural resources, and wilderness areas. Apply tactics that offer the highest probability of success.
- All incident assigned personnel should be prepared to take appropriate actions regarding:
 - Personal safety and the safety of others, including driving slowly and defensively.
 - Professional behavior, conduct, and timely / effective communication.
 - Manage fatigue by taking breaks and maintaining work / rest cycles.
 - Provide the highest level of customer service to all involved with or impacted by the Shelly Fire.

Management Objectives

- Provide for firefighter and public safety through hazard recognition and application of the risk management process.
- Coordinate all public information to provide timely and continuous information to affected agency partners, cooperators, and to the public.
- Coordinate suppression activities with assigned incident resource advisors to minimize impacts on natural and cultural resources.
- Maintain relationships with partner agencies, elected officials, organizations, tribes, neighboring landowners, and community groups and members.

Control Objectives

- To limit fire growth and to prevent the fire from spreading to private property, surrounding communities and values at risk, and keep the Shelly Fire:
 - North of Etna Summit
 - South of Old English Road
 - East of Bear Wallow Peak
 - West of Highway 3

5. Site Safety Plan Required?

Yes

No

Approved Site Safety Plan(s) Located at:

6. Incident Action Plan

<input checked="" type="checkbox"/> ICS 203	<input type="checkbox"/> ICS 215A	<input type="checkbox"/> ICS 205 A	<input type="checkbox"/>
<input checked="" type="checkbox"/> ICS 204	<input checked="" type="checkbox"/> ICS 220	<input checked="" type="checkbox"/> Training Message	<input type="checkbox"/>
<input checked="" type="checkbox"/> ICS 205	<input checked="" type="checkbox"/> Facility Maps	<input checked="" type="checkbox"/> Travel Map	<input type="checkbox"/>
<input checked="" type="checkbox"/> ICS 206	<input checked="" type="checkbox"/> Weather Forecast	<input checked="" type="checkbox"/> Demob List	<input type="checkbox"/> County Health Message
<input checked="" type="checkbox"/> ICS 208	<input checked="" type="checkbox"/> Fire Behavior	<input checked="" type="checkbox"/> Finance Message	<input checked="" type="checkbox"/> ICS 214

7. Prepared By: FOR B. Vergne/G. Ozard

Position/Title: PSC

Signature:

8. Approved by Incident Commander:

M. Conklin/G.

Signature:

ICS 202

Magaña/J.Andrade(T)

ORGANIZATION ASSIGNMENT LIST (ICS 203)

1. Incident Name: SHELLY		2. Operational Period: Date From: 7/17/2024 Time From: 0700		Date To: 7/18/2024 Time To: 0700	
3. Incident Commander(s) and Command Staff:			7. Operation Section:		
IC/UC's	M. Conklin/G. Magaña/J.Andrade(T)	Operations	J. Owings/S. Lauderdale/E. Schwab/J. Flores(T)		
Deputy	N. Johnny/D. Scheurich/P.Russell(T)	Deputy Operations	S. Beacham/J. Fredrick/J. Chester(T)		
Safety Officer	M. Seymour/M. Lipson/C. Hamilton/B. Lee(T)	Night Ops	K.Bohall/R. Szczepanek(T)		
Information Officer	L. Sieliet/S. Bishop/R. Lubben/D. McMillin(T)	Strategic Ops	E. Zanotto		
Liaison Officer	J. Martinez/M. Watson/J. Neumann(T)/T. Gonzalez(T)	Branch	X	C. Periera/S. Burns(12)	
4. Agency/Organization Representatives:		Division/Group	A	G. Lowdermilk/S. Rushing(T)	
Agency/Organization	Name	Division/Group	B	M. Milojevich(12)/J. Rogers(T)	
USFS	C. Christofferson/N. Kelly(T)/D. Carlson(T)	Division/Group	C	J. Jones/A. Cholico(12)(T)	
CALFIRE	M. Smith	Division/Group			
CDCR	J. Leventon	Branch	XX	R. Todeschini/ M. Khazaal(T)	
Timber Industries	D. Quigley	Division/Group	D	J. Duncan	
Karuk Tribe	G. Moon	Division/Group	E	C. Martinelli	
READ	M. Meneks/C. Maciel(T)	Division/Group	F	D. Helgeson/B. Boatman(T)	
Cultural Specialist	M. Sanchez	Division/Group	Structure Group	C. Reginatto	
BIA	S. Santos/G. Perry	Division/Group			
Quartz Valley Tribe	H. Bennett	Branch	XXX	S.Chapman(12)/G.Holguin(12)	
		Division/Group	G	A. Luna/R. Flitt(T)	
		Division/Group	M	R. Noxon	
		Division/Group	T	J. Airhart	
		Division/Group			
		Branch	Contingency	L. Wright	
		Division/Group	North	S. Kovacs/J. Stitt(T)	
		Division/Group	South	R. DeCamp/D.Havlina	
5. Planning Section:		Division/Group			
Chief	B. Vergne/G. Ozard/G. Garcia/R. Verdie(T)	Division/Group			
Deputy	S. Anderson	Branch	FSR	R. West(12)/D. Denman(12)(Dep)	
Resource Unit	M. Yeun/E. Morgan/M. Thomas/S. Frank(T)/T.Hullquist(T)	Division/Group	FSR North	S. Clement(12)	
Situation Unit	J.Handrick/S. Abeel/K.Parker(T)	Division/Group	FSR South	TBD	
Documentation Unit	RIST	Division/Group			
Demobilization Unit	J. Grisedale/E. Litteral	Division/Group			
GISS	B.Hurtado/E.Ball/M.Leveridge/S.Smith/C. Poli	Staging Area	Yreka Staging	S. McCray(12)	
FBAN	P. Doyle/B.Newman	Division/Group			
IMET	J. Ruthford/J. O'Brien(T)	Division/Group			
Training	J. Fakehany/S. Vargas/J. Waters(T)	Division/Group			
HRSP	A. Alvarez	Air Operations Branch		Director:	K. Beinschroth
ARA	J. Webster	Air Support Group Supervisor		C. Inwood/D. Fulks(T)	
6. Logistics Section		Air Tactical Group Supervisor		R. Johnson	
Chief	S. Ashbach/S. Irvine/D. Alicea/J. Warden	Siskiyou County Helibase Manager		D. Cobb	
Supply Unit	M. Keck/G. Carney	8. Finance/Administration Section:			
Facilities Unit	A. Curley/J. Finley/E. Jensen(T)	Chief	R. Lang/L. Wilson/M. White/B. Stirton/J. Tapia/D. Dukart(V)		
Ground Support Unit	C. Syler/C. Christopherson	Time Unit	C. Scott/A. Van Atta/J. Navarro		
Communications Unit	C. Perry/V. Pugliese(T)	Procurement Unit	P. Wood/R. Smith/R. Leanos/R. Kirtland(T)		
Medical Unit	B. Bennewate/R. Sandler/M. Dungan/A. Hendrie	Comp/Claims Unit	D. McClure/J. Chastain		
Food Unit	S. Katanich/M. Rivera	Cost Unit	B. Hughes/E. Molina(T)		
Prepared By: Name:	B. Vergne/G. Ozard Position/Title:	PSC	Signature:		
ICS 203	Date/Time:	7/16/2024 2300 hours	NIMS IAP		

FIRE WEATHER FORECAST

FORECAST NO. 12

NAME OF INCIDENT: Shelly

PREDICTION FOR: Wednesday July 17, 2024

UNIT: Klamath National Forest

TIME AND DATE

SIGNED: Jonathan O'Brien/Julia E. Ruthford

FORECAST ISSUED: 1900 Tuesday 7/16/24

Jonathan O'Brien IMET (t) - (951) 533-8462

Julia Ruthford IMET - (530) 440-4898

WEATHER DISCUSSION: A departing upper level trough combined with a developing ridge will bring a warm and dry day. Mid-level moisture has been scoured out of the region, and the risk for thunderstorms has diminished. RHs will drop through the day with afternoon min RHs in the teens to near 20%. Onshore pressure gradients will bring breezy SW-NW ridge level and down-canyon winds this afternoon & evening. Valley inversions will likely be slower to lift than recent days but should break by early to mid afternoon. Thermal belts will develop tonight with mid-slope to ridgeline RH recoveries of 30-35%.

WEDNESDAY:

WEATHER: Sunny. Warm and dry.

MAXIMUM TEMPERATURE: Highs ranging from low 80s along ridges to the low to mid 90s valleys.

MINIMUM RELATIVE HUMIDITY: 12-17% in valleys and 18-23% along ridges.

20 FOOT WINDS:

SW of the PCT – Up-slope winds of 3-5 mph developing late morning will become SW-W up-canyon 8-14 mph early afternoon with gusts of 16-20 mph possible mid to late afternoon.

NE of the PCT – Up-slope winds of 2-4 mph becoming SE to NE up-canyon 4-7 mph early afternoon then reversing to SW to NW around 1300 and increasing to 12-16 mph with gusts to 20-25 mph late afternoon through evening along ridges and down-canyon winds of 5-7 mph drainage bottoms.

Scott Valley – E-SE winds 3-5 mph in the morning becoming S-SW 5-7 mph around 1200 then SW-W 10-15 mph with gusts 18-20 mph mid-afternoon and into the evening.

STABILITY: Smoky valley inversions mixing out early to mid afternoon, then unstable late afternoon.

CHANCE OF THUNDERSTORMS: 0%

SMOKE TRANSPORT WIND: S-SW 8-14 mph

WEDNESDAY NIGHT:

WEATHER: Mild and dry with thermal belts along mid-slopes and ridges.

MINIMUM TEMPERATURE: Mid 60s along slopes & ridges and upper 50s to near 60 in valleys.

MAXIMUM RELATIVE HUMIDITY: Around 30-35% slopes & ridges and 45-55% valleys.

20 FOOT WINDS: W to NW 10-15 mph diminishing around 2100 then becoming N-NE 6-9 mph along ridges with downslope/down-valley 2-4 mph elsewhere.

STABILITY: Smoke settling into valley inversions.

CHANCE OF THUNDERSTORMS: 0%

SMOKE TRANSPORT WIND: SW 6-10 mph then light NE-E

OUTLOOK FOR THURSDAY THROUGH MONDAY: A strong ridge of high pressure will build across the region with occasional troughing present to the northwest. This will bring onshore pressure gradients with breezy SW to NW afternoon & evening winds of 14-18 mph with localized gusts around 25 mph along ridges and through channeled terrain areas each day. Temperatures will remain warm and trend upwards, with highs reaching the upper 80s to low 90s on the mid-slopes and over 100 in the valleys by Fri. RHs will stay fairly dry with Min RHs 15-25% and overnight recoveries 30-40% along slopes and ridges. Isolated thunderstorm activity is possible on Saturday.

Please email weather observations to julia.ruthford@usda.gov or text them to 530-440-4898. Thanks!

FIRE BEHAVIOR FORECAST

FORECAST NUMBER: 12	TYPE OF FIRE: Wildfire
FIRE NAME: Shelly	OPERATIONAL PERIOD: 07/17 Day/Night
DATE ISSUED: July 16, 2024	TIME ISSUED: 1830
UNIT: CA-KNF	SIGNED: /s/ Eamon Engber, LTAN 707-272-1036

WEATHER SUMMARY (See Fire Wx Forecast)

TOPOGRAPHY: Elevations: 2800'-7,400' **Slopes:** 0%-100+% (0°- 68°degrees)

<p>FUELS: Key Fuel Models, Fuel Moistures, FDR</p> <table border="1" style="width: 100%; border-collapse: collapse;"> <tr> <td style="width: 50%;">Grass/Shrub</td> <td style="width: 50%;">GS2</td> </tr> <tr> <td>Timber</td> <td>TU5</td> </tr> <tr> <td>FDFM (1hr)</td> <td>6 % NC*</td> </tr> <tr> <td>10-hr (%)</td> <td>8% ▲ 1*</td> </tr> <tr> <td>100-hr (%)</td> <td>7 % NC*</td> </tr> <tr> <td>1000-hr(%)</td> <td><10 %*</td> </tr> <tr> <td>Live Fuels (Seasonal grasses)</td> <td>¾ to fully cured</td> </tr> </table> <p>Forecasted PSA04: NFDR (Y) Percentile ERC: 59 (▼ 1) 97th BI: 43 (NC) 98th</p> <p><i>*Note: FM %s in left column have been adjusted relative to Blue Ridge values.</i></p> <p>Blue Ridge – KNF (40203) / Predictive Service Area: NC04 - Northwestern Mtn. NC=No change, ▲ up, ▼ down</p>	Grass/Shrub	GS2	Timber	TU5	FDFM (1hr)	6 % NC*	10-hr (%)	8% ▲ 1*	100-hr (%)	7 % NC*	1000-hr(%)	<10 %*	Live Fuels (Seasonal grasses)	¾ to fully cured	<p>Fire Behavior (for <u>new starts</u> or <u>unburned areas</u>)</p> <p>Probability of Ignition: 90% Unshaded / 60% Shaded Spotting Distance: 0.25-0.5 mile (ridge tops) Values below use 40% slope and assume upslope spread.</p> <table border="1" style="width: 100%; border-collapse: collapse;"> <thead> <tr> <th rowspan="2">Fuel Model</th> <th colspan="2">Day</th> <th colspan="3">Night</th> </tr> <tr> <th>FL (Ft.)</th> <th>ROS (Ch/Hr)</th> <th>Fuel Model</th> <th>FL (Ft.)</th> <th>ROS (Ch/Hr)</th> </tr> </thead> <tbody> <tr> <td>Grass/Shrub</td> <td>5-21</td> <td>23-39</td> <td>GS2</td> <td>1-17</td> <td>1-39</td> </tr> <tr> <td>Timber</td> <td>1-10</td> <td>1-16</td> <td>TU5</td> <td>1-10</td> <td>1-16</td> </tr> </tbody> </table> <p>Live fuel moistures in shrubs and trees, having passed green-up phase.</p>	Fuel Model	Day		Night			FL (Ft.)	ROS (Ch/Hr)	Fuel Model	FL (Ft.)	ROS (Ch/Hr)	Grass/Shrub	5-21	23-39	GS2	1-17	1-39	Timber	1-10	1-16	TU5	1-10	1-16
Grass/Shrub	GS2																																					
Timber	TU5																																					
FDFM (1hr)	6 % NC*																																					
10-hr (%)	8% ▲ 1*																																					
100-hr (%)	7 % NC*																																					
1000-hr(%)	<10 %*																																					
Live Fuels (Seasonal grasses)	¾ to fully cured																																					
Fuel Model	Day		Night																																			
	FL (Ft.)	ROS (Ch/Hr)	Fuel Model	FL (Ft.)	ROS (Ch/Hr)																																	
Grass/Shrub	5-21	23-39	GS2	1-17	1-39																																	
Timber	1-10	1-16	TU5	1-10	1-16																																	

FIRE BEHAVIOR

GENERAL:

- Areas that received precipitation July 15 will remain subdued in the morning hours in sheltered locations but increase in activity in the afternoon. Fuels on southerly slopes and exposed ridges will become available earlier. Surface fire spread will resume where fire has access to unburned fuels, otherwise smoldering and creeping will continue in heavy fuels.
- Expect mostly smoldering and creeping within containment lines except in areas with slope/wind alignment that could see isolated torching later in the afternoon burn period.
- While fire behavior will be moderated within containment lines, if spotting occurs outside of the current perimeter, expect increased fire behavior that may include group torching and short crown runs, especially on steep slopes exposed to southwest afternoon winds.
- With Probability of Ign. at 90%, maintain situational awareness for sparks for all equipment conducting repair.

SPECIFIC:

Branch X, DIVS A, B, C:
 Upper/westerly portions of Kidder Cr./Mill Cr: Expect backing, flanking, and smoldering with potential for rollout on steep slopes. Generally fire is out of wind/slope alignment but if spotting occurs, the fire environment will be conducive to active fire spread. Areas within containment lines will continue to smolder and burn down.

Branch XX, DIVS D, E, F:
 Active portions of upper Patterson Creek will continue to consume heavy's and surface fire spread will increase in the afternoon with clearing of the inversion and further drying of surface fuels. Keep in mind the diurnal wind pattern with upslope/northeasterly winds in morning hours then transition to southwesterly winds in the afternoon. Areas within containment lines will continue to burn down and smolder.

Branch XXX, DIVS G, M, T:
 Lowest fire perimeter in Right Hand North Fork Salmon River, just west of Bear Wallow Peak, may still have potential for fire to cross river to the west; otherwise continued smoldering is expected.

AIR OPERATIONS: Inversion in the morning clearing by early afternoon, less smoke production may allow for increased visibility.
 Sunrise: 5:51am, Sunset: 8:43 pm, Daylength: 14 hours, 51 minutes

SAFETY: Smoldering fire behavior continues to weaken trees within the fire perimeter, keep situational awareness at the forefront for all activities and assess worksites prior to engagement.



SAFETY MESSAGE



Fire fighter safety comes first on every fire, every time

We are **ALL** accountable for **SAFE** behaviors
For Day/Night Operations: **July 17, 2024**

Normalization of Deviance (New normal replaces old normal)

- **Complacency** – Defined as a feeling of contentment or self-satisfaction, especially when coupled with an unawareness of danger, trouble, or controversy.
- **Normalization of Deviance** - When we are operating under conditions of stress and consequence, coupled with changing conditions and time compression, we can feel a sense of urgency and this can cause us to want to take a shortcut from safety best practices.
- **Mitigations to combat complacency and Normalization of Deviance:**
 1. Discuss areas of vulnerability in your division where it appears as though you may be drifting toward failure.
 2. Discuss a close call or near-miss event where, in hindsight, it appears a contributing factor was a shortcut that members have been taking multiple times over a long period of time.

Risk Management Process:

Step 1: Situation Awareness

- Gather Information
- Communication
- Who's in charge?
- Scout the fire

Step 2: Hazard Assessment

- Estimate potential fire behavior hazards
- Identify tactical hazards
- As conditions change, what other hazards may develop?

Step 3: Hazard Control

- Establish anchor point
- LCES – MANDATORY

Step 4: Decision Point

- Are controls in place for identified hazards?
- Are selected tactics based on expected fire behavior?
- Have instructions been given and understood?

Step 5: Evaluate

- Self: fatigue, attitude, experience, distracted?
- The situation: what is changing?
- Are strategy and tactics working?

Before burnout OPS assure that:

- A thorough briefing should be conducted prior to firing operations.
- Lookouts are posted.
- Communications are established between firing and holding teams and notify
- Escape routes are established and will not be compromised by firing.
- Firing does not out pace holders.
- Critical points such as bends in the fireline and saddles may require extra holding forces.
- Review current and expected fire behavior.
- In Divisions **A, B and E** be prepared for your specific burnout ops.
- Have your plan reviewed early by your line safety.

Prepared by: Mike Seymour SOFC, Matt Lipson SOF1.



ASSIGNMENT LIST (ICS 204 WF)

CONTROLLED UNCLASSIFIED
INFORMATION//BASIC

1. Incident Name:	2. Operational Period:	3. Branch	Division
SHELLY	Date From: 07/17/24 Date To: 07/18/24 Time From: 0700 Time To: 0700	X	A

4. Operations Personnel: Page 1 of 2 Alpha

Operations Section Chief: J. Owings/S. Lauderdale/E. Schwab/J. Flores(T)	Night Ops: K.Bohall/R. Szczepanek(T)
Branch Director: C. Periera/S. Burns(12)	Branch Safety:
Division/Group Supervisor: G. Lowdermilk/S. Rushing(T)	Air Attack:

5. Resources Assigned:	** Resources Below in Bold are 12 Hour **							
Resource Identifier	ALS	LWD	Leader	Personnel	Request #	Hours	Reporting Location	
HC1 TRINITY IHC		7/21	Dias	22	C-25	0700-1900	Etna ICP	
HC1 KLAMATH IHC		7/21	Owensbey	23	C-28	0700-1900	Etna ICP	
HC1 REDMOND IHC		7/18	Varon	20	C-42	0700-1900	Etna ICP	
HC1 DIAMOND MOUNTAIN IHC		7/18	Dobyns	20	C-12	1900-0700	Etna ICP	
HC2IA BLM FOLSOM LAKE		7/28	Hooper	20	C-81	0700-1900	Etna ICP	
S/T ENG3 KNF 3600C		7/20	Leckness	29	E-227	0700-1900	Etna ICP	
DO22 DEAN SMILEY		7/29	Brandon	2	E-81	0700-1900	Etna ICP	
FMOD HOMELAND		7/19	Ingersoll	2	O-46	0700-1900	Etna ICP	
FMOD WEST COAST CUTTING 1		8/6	Ancel	2	O-157	0700-1900	Etna ICP	
FMOD RED FLAG 1		7/20	Smith	2	O-159	0700-1900	Etna ICP	
FMOD RED FLAG 2		7/21	Fullerton	2	O-186	0700-1900	Etna ICP	
TFLD HAUPT		7/19	Haupt	1	O-50	0700-1900	Etna ICP	
SOFR BRYANT		7/22	Bryant	1	O-147	0700-1900	Etna ICP	
SOFR HABECK		7/22	Habeck	1	O-212	1900-0700	Etna ICP	
SOFR(T) AULD		7/22	Auld	1	O-209	0700-1900	Etna ICP	

6. Work Assignments:

Improve direct control line from HS 7 along the ridge towards DP 14, DP16, Campbell and Cliff Lakes to limit northern fire progression.

Construct indirect control lines from Scott River Rd to DP10 to be utilized as secondary control lines.

Construct direct and indirect control lines from the northwestern edge and Kidder Creek Rd to the south working towards Division T.

7. Special Instructions:

Identify potential drop points, landing zones, sling site and spike camp locations.

24-hour resources contact Night Ops directly for direction after 1900.

All resources shall abide by posted speed limits. While parked on the shoulder, vehicles must be completely out of lanes.

8. Communications

Name	Ch	Function	Rx Freq	Rx Tone	Tx Freq	Tx Tone	Mode	Notes
NIFC C20	5	COMMAND	172.5500	(T3) 131.8	162.1875	(T3) 131.8	A	Boulder Peak
CDF T14	6	TACTICAL	159.3075	(T16) 192.8	159.3075	(T16) 192.8	A	
A/G TAC	14	A/G TAC	168.3750	0.0	168.3750	0.0	A	
CALCORD	15	TACTICAL	156.0750	(T6) 156.7	156.0750	(T6) 156.7	A	
AIRGUARD	16	A/G	168.6250	0.0	168.6250	(T1) 110.9	A	

9. Prepared by: Name: M. Yeun/E. Morgan/M. Thomas/S. Frank(T)/T.Hullquist(T)
RESL Signature:

ICS 204 Date/Time: 7/16/2024 2200 Personnel Count: 148

ASSIGNMENT LIST (ICS 204 WF)

CONTROLLED UNCLASSIFIED
INFORMATION//BASIC

1. Incident Name:	2. Operational Period:	3. Branch	Division
SHELLY	Date From: 07/17/24 Date To: 07/18/24 Time From: 0700 Time To: 0700	X	A
4. Operations Personnel:		Page 2 of 2	Alpha

Operations Section Chief: J. Owings/S. Lauderdale/E. Schwab/J. Flores(T)	Night Ops: K.Bohall/R. Szczepanek(T)
Branch Director: C. Periera/S. Burns(12)	Branch Safety:
Division/Group Supervisor: G. Lowdermilk/S. Rushing(T)	Air Attack:

5. Resources Assigned:		** Resources Below in Bold are 12 Hour **					Hours	Reporting Location
Resource Identifier	ALS	LWD	Leader	Personnel	Request #			
REMS 1	X	7/19	Walker	4	O-54	0700-1900	Etna ICP	
EMPF SELLERS	X	7/24	Sellers	1	O-268	0700-0700	Etna ICP	
EMPF OWEN	X	7/19	Owen	1	O-92	0700-1900	Etna ICP	
EMTF HAILE		7/26	Haile	1	O-20188	0700-0700	Etna ICP	
AMBO 2	X	7/21	Jensen	2	E-209	1900-0700	Etna ICP	
REAF MASON		7/19	Mason	1	O-13	0700-1900	Etna ICP	
ARCH STUBBS		7/24	Stubbs	1	O-291	0700-1900	Etna ICP	

6. Work Assignments:

Improve direct control line from HS 7 along the ridge towards DP 14, DP16, Campbell and Cliff Lakes to limit northern fire progression.
 Construct indirect control lines from Scott River Rd to DP10 to be utilized as secondary control lines.
 Construct direct and indirect control lines from the northwestern edge and Kidder Creek Rd to the south working towards Division T.

7. Special Instructions:

Identify potential drop points, landing zones, sling site and spike camp locations.
 24-hour resources contact Night Ops directly for direction after 1900.

All resources shall abide by posted speed limits. While parked on the shoulder, vehicles must be completely out of lanes.

8. Communications

Name	Ch	Function	Rx Freq	Rx Tone	Tx Freq	Tx Tone	Mode	Notes
NIFC C20	5	COMMAND	172.5500	(T3) 131.8	162.1875	(T3) 131.8	A	Boulder Peak
CDF T14	6	TACTICAL	159.3075	(T16) 192.8	159.3075	(T16) 192.8	A	
A/G TAC	14	A/G TAC	168.3750	0.0	168.3750	0.0	A	
CALCORD	15	TACTICAL	156.0750	(T6) 156.7	156.0750	(T6) 156.7	A	
AIRGUARD	16	A/G	168.6250	0.0	168.6250	(T1) 110.9	A	

9. Prepared by: Name:	M. Yeun/E. Morgan/M. Thomas/S. Frank(T)/T.Hullquist(T) RESL	Signature:	Date/Time: 7/16/2024 2200
ICS 204		Personnel Count:	11

ASSIGNMENT LIST (ICS 204 WF)

CONTROLLED UNCLASSIFIED
INFORMATION//BASIC

1. Incident Name: <p style="text-align: center; font-size: 1.2em;">SHELLY</p>			2. Operational Period: Date From: 07/17/24 Date To: 07/18/24 Time From: 0700 Time To: 0700				3. Branch Division <p style="text-align: center; font-size: 1.5em;">X B</p>	
4. Operations Personnel:						Page 1 of 2 Bravo		
Operations Section Chief: J. Owings/S. Lauderdale/E. Schwab/J. Flores(T)				Night Ops: K.Bohall/R. Szczepanek(T)				
Branch Director: C. Periera/S. Burns(12)				Branch Safety:				
Division/Group Supervisor: M. Milojevich(12)/J. Rogers(T)				Air Attack:				
5. Resources Assigned:		** Resources Below in Bold are 12 Hour **						
Resource Identifier	ALS	LWD	Leader	Personnel	Request #	Hours	Reporting Location	
STC MEU 9111C			S. Davis	18 +/-	E-20016	0700-0700	DP 9	
STC TUU 9411C			C. Nagal	18 +/-	E-20265	0700-0700	DP 9	
STF OES 1807F		7/23	FACKINER, CORY	17	E-252	0700-1900	DP 9	
STG MEU 9113G (CAL FIRE)			J. McNulty	33 +/-	C-20001	0700-0700	DP 9	
STG LMU 9220G (CAL FIRE)			G. Tennyson	37	C-20003	0700-0700	DP 9	
STG SCU 9163G (CAL FIRE, CNA)			E. Hoffman	33 +/-	C-20005	0700-0700	DP 9	
STG SKU 9262G (CAL FIRE)			C. Cohen	33 +/-	C-20023	0700-0700	DP 9	
CRW2 PVT C-20026				16 +/-	C-20026	0700-2300	DP 9	
CRW2 PVT C-20029			L. Rasch	20	C-20029	0700-2300	DP 9	
CRW2 PVT C-20075					C-20075	0700-2300	DP 9	
DOZ PVT E-20029			L. Owen		E-20029	0700-0700	DP 9	
DOZ PVT E-20072			A. Melendez		E-20072	0700-0700	DP 9	
DOZ PVT E-20075			K. Easley	2	E-20075	0700-0700	DP 9	
DOZ PVT E-20077			D. Archibald		E-20077	0700-0700	DP 9	
W/T PVT E-20048			L. Grassman		E-20048	0700-0700	DP 9	
W/T PVT E-20195					E-20195	0700-0700	DP 9	
W/T PVT E-20196					E-20196	0700-0700	DP 9	
W/T PVT E-20245			L. Story	2	E-20245	0700-0700	DP 9	
6. Work Assignments: Identify and construct primary control line. Identify and construct alternate control line. Mop up 100 ft. from control lines between H7 to DP16 Mop up all visible heat sources. Identify and document suppression repair needs to facilitate timely completion of repairs.								
7. Special Instructions: DP9 located at Mill Creek Road and Emigrant Creek Road. All resources shall abide by posted speed limits. While parked on the shoulder, vehicles must be completely out of lanes.								
8. Communications								
Name	Ch	Function	Rx Freq	Rx Tone	Tx Freq	Tx Tone	Mode	Notes
NIFC C10	2	COMMAND	170.4125	(T3) 131.8	165.9625	(T3) 131.8	A	Quartz Lookout
CDF T15	7	TACTICAL	151.1825	(T16) 192.8	151.1825	(T16) 192.8	A	
A/G TAC	14	A/G TAC	168.3750	0.0	168.3750	0.0	A	
CALCORD	15	TACTICAL	156.0750	(T6) 156.7	156.0750	(T6) 156.7	A	
AIRGUARD	16	A/G	168.6250	0.0	168.6250	(T1) 110.9	A	
9. Prepared by: Name:			M. Yeun/E. Morgan/M. Thomas/S. Frank(T)/T.Hullquist(T)			Signature:		
			RESL					
ICS 204		Date/Time: 7/16/2024 2200			Personnel Count: 229			

ASSIGNMENT LIST (ICS 204 WF)

CONTROLLED UNCLASSIFIED
INFORMATION//BASIC

1. Incident Name:		2. Operational Period:				3. Branch		Division	
SHELLY		Date From: 07/17/24		Date To: 07/18/24		X		C	
		Time From: 0700		Time To: 0700					
4. Operations Personnel:						Page 1 of 2		Charlie	
Operations Section Chief: J. Owings/S. Lauderdale/E. Schwab/J. Fl				Night Ops: K.Bohall/R. Szczepanek(T)					
Branch Director: C. Periera/S. Burns(12)				Branch Safety:					
Division/Group Supervisor: J. Jones/A. Cholico(12)(T)				Air Attack:					
5. Resources Assigned:		** Resources Below in Bold are 12 Hour **							
Resource Identifier	ALS	LWD	Leader	Personnel	Request #	Hours	Reporting Location		
STC HUU 9122C			J. Tavalero	17	E-20015	0700-0700	DP8		
T/F XST 4202 (3,3,6,6,WT)			T. Williams	18	E-20188	0700-1900	DP8		
CRW2 PVT C-20024			Z. Mooney	20	C-20024	0700-2300	DP8		
CRW2 PVT C-20025			L. Dishion	20	C-20025	0700-2300	DP8		
DOZ PVT E-20076			J. Seabourn	2	E-20076	0700-0700	DP8		
DOZ PVT E-20078					E-20078	0700-0700	DP8		
DOZ PVT E-20111			J. Marcuz		E-20111	0700-0700	DP8		
DOZ TBD						0700-0700	DP8		
W/T PVT E-20010			J. Zuarbier		E-20010	0700-0700	DP8		
W/T PVT E-20011			K. Kelly		E-20011	0700-0700	DP8		
W/T PVT E-20012			D. Howell		E-20012	0700-0700	DP8		
W/T PVT E-20045			F. Hurlimann		E-20045	0700-0700	DP8		
W/T PVT E-20248			T. Nyrberg	2	E-20248	0700-0700	DP8		
GDR PVT E-20273			J. White	1	E-20273	0700-1900	DP8		
GDR PVT E-20274			S. McDow	1	E-20274	0700-1900	DP8		
HEQB BRISTOL			M. Bristol		O-20037	0700-0700	DP8		
HEQB BANEGAS			H. Banegas		O-20139	0700-0700	DP8		
6. Work Assignments:									
Fall hazard trees and trees that threaten control lines. Mop up 300' from control lines. Hold and improve control lines.									
7. Special Instructions:									
Only use water from metered hydrant in Fort Jones unless conducting direct suppression around residential areas. DP8 located at Meyers Road and North Kidder Creek Road. All resources shall abide by posted speed limits. While parked on the shoulder, vehicles must be completely out of lanes.									
8. Communications									
Name	Ch	Function	Rx Freq	Rx Tone	Tx Freq	Tx Tone	Mode	Notes	
NIFC C10	2	COMMAND	170.4125	(T3) 131.8	165.9625	(T3) 131.8	A	Quartz Lookout	
CDF T24	8	TACTICAL	159.3375	(T16) 192.8	159.3375	(T16) 192.8	A		
A/G TAC	14	A/G TAC	168.3750	0.0	168.3750	0.0	A		
CALCORD	15	TACTICAL	156.0750	(T6) 156.7	156.0750	(T6) 156.7	A		
AIRGUARD	16	A/G	168.6250	0.0	168.6250	(T1) 110.9	A		
9. Prepared by: Name:		M. Yeun/E. Morgan/M. Thomas/S. Frank(T)/T.Hullquist(T)				Signature: 			
		RESL							
ICS 204		Date/Time: 7/16/2024 2200				Personnel Count: 81			

ASSIGNMENT LIST (ICS 204 WF)

CONTROLLED UNCLASSIFIED
INFORMATION//BASIC

1. Incident Name:	2. Operational Period:	3. Branch	Division
SHELLY	Date From: 07/17/24 Date To: 07/18/24 Time From: 0700 Time To: 0700	X	C

4. Operations Personnel: Page 2 of 2 Charlie

Operations Section Chief: J. Owings/S. Lauderdale/E. Schwab/J. Flores	Night Ops: K.Bohall/R. Szczepanek(T)
Branch Director: C. Periera/S. Burns(12)	Branch Safety:
Division/Group Supervisor: J. Jones/A. Cholico(12)(T)	Air Attack:

5. Resources Assigned:	** Resources Below in Bold are 12 Hour **					Hours	Reporting Location
Resource Identifier	ALS	LWD	Leader	Personnel	Request #		
FALM PVT O-20145			B. Schroeder		O-20145	0700-1900	DP8
FALM PVT O-20147					O-20147	0700-1900	DP8
HC2 MOUNTAINEER		7/28	AREVALO	20	C-80	0700-1900	DP8
SOFR NORTH		7/22	North	1	O-213	0700-1900	DP8
SOFR(T) GRAY		7/17	Gray	1	O-7.6	0700-1900	DP8
REMS 8	X	7/25	Gale	4	O-20192	0700-1900	DP8
EMPF POTTS	X		Potts	1	O-20325	0700-1900	DP8
EMPF KONDURALYAN	X		Konduralyan		O-20326	0700-1900	DP8

6. Work Assignments:
 Fall hazard trees and trees that threaten control lines.
 Mop up 300' from control lines.
 Hold and improve control lines.

7. Special Instructions:
 Only use water from metered hydrant in Fort Jones unless conducting direct suppression around residential areas.
 DP8 located at Meyers Road and North Kidder Creek Road.
 All resources shall abide by posted speed limits. While parked on the shoulder, vehicles must be completely out of lanes.

8. Communications

Name	Ch	Function	Rx Freq	Rx Tone	Tx Freq	Tx Tone	Mode	Notes
NIFC C10	2	COMMAND	170.4125	(T3) 131.8	165.9625	(T3) 131.8	A	Quartz Lookout
CDF T24	8	TACTICAL	159.3375	(T16) 192.8	159.3375	(T16) 192.8	A	
A/G TAC	14	A/G TAC	168.3750	0.0	168.3750	0.0	A	
CALCORD	15	TACTICAL	156.0750	(T6) 156.7	156.0750	(T6) 156.7	A	
AIRGUARD	16	A/G	168.6250	0.0	168.6250	(T1) 110.9	A	

9. Prepared by: Name: M. Yeun/E. Morgan/M. Thomas/S. Frank(T)/T.Hullquist(T)
 RESL Signature: 

ICS 204 Personnel Count: 27
 Date/Time: 7/16/2024 2200

ASSIGNMENT LIST (ICS 204 WF)

CONTROLLED UNCLASSIFIED
INFORMATION/BASIC

1. Incident Name: SHELLY		2. Operational Period: Date From: 07/17/24 Date To: 07/18/24 Time From: 0700 Time To: 0700				3. Branch Division XX D			
						Page 1 of 2 Delta			
4. Operations Personnel:				Night Ops: K.Bohall/R. Szczepanek(T)					
Operations Section Chief: J. Owings/S. Lauderdale/E. Schwab/J. Flores(T)				Branch Safety:					
Branch Director: R. Todeschini/ M. Khazaal(T)				Air Attack:					
Division/Group Supervisor: J. Duncan									
5. Resources Assigned:		** Resources Below in Bold are 12 Hour **							
Resource Identifier	ALS	LWD	Leader	Personnel	Request #	Hours	Reporting Location		
STC SHU 9243C			A. Pescatore	18 +/-	E-20017	0700-0700			
STC XYO 4278C			S. Dunn	21	E-20180	0700-0700			
STC OES 4807C		7/23	SCOFIELD, JASON	21	E-258	0700-1900			
STF OES 4804F			J. Marone	16	E-20040	0700-1900			
ENG3 S. ARKANSAS FD		7/23	Barrera	4	E-120	0700-1900			
STG LMU 9226G (CDCR)			B Crawford	32	C-20006	0700-0700			
STG LMU 9227G (CDCR)			K. Etter	33 +/-	C-20013	0700-0700			
CRW2 PVT C-20036				16 +/-	C-20036	0700-1900			
CRW2 PVT C-20037				16 +/-	C-20037	0700-1900			
DOZ PVT E-20060			J. Epperson		E-20060	0700-0700			
DOZ PVT E-20061			R. Carlton		E-20061	0700-0700			
DOZ PVT E-20062			J. Montz	2	E-20062	0700-0700			
DOZ PVT E-20073			C. Skinner	2	E-20073	0700-0700			
W/T PVT E-20088					E-20088	0700-0700			
W/T PVT E-20109			J. Taylor	2	E-20109	0700-0700			
W/T PVT E-20192			S Scheeps	2	E-20192	0700-0700			
W/T PVT E-20193			Rich		E-20193	0700-0700			
W/T PVT E-20198			H. Sprulock		E-20198	0700-0700			
6. Work Assignments: Mop up 200' from control lines. Hold and improve control lines.									
7. Special Instructions: All resources shall abide by posted speed limits. While parked on the shoulder, vehicles must be completely out of lanes.									
8. Communications									
Name	Ch	Function	Rx Freq	Rx Tone	Tx Freq	Tx Tone	Mode	Notes	
NIFC C11	3	COMMAND	170.6875	(T3) 131.8	166.5750	(T3) 131.8	A	Whisky Butte	
CDF T35	9	TACTICAL	151.4675	(T17) 67.0	151.4675	(T17) 67.0	A		
A/G TAC	14	A/G TAC	168.3750	0.0	168.3750	0.0	A		
CALCORD	15	TACTICAL	156.0750	(T6) 156.7	156.0750	(T6) 156.7	A		
AIRGUARD	16	A/G	168.6250	0.0	168.6250	(T1) 110.9	A		
9. Prepared by: Name:		M. Yeun/E. Morgan/M. Thomas/S. Frank(T)/T.Hullquist(T)				Signature: 			
		RESL							
ICS 204		Date/Time: 7/16/2024 2200				Personnel Count: 185			

ASSIGNMENT LIST (ICS 204 WF)

CONTROLLED UNCLASSIFIED
INFORMATION//BASIC

1. Incident Name: <p style="text-align: center; font-size: 1.2em;">SHELLY</p>	2. Operational Period: Date From: 07/17/24 Date To: 07/18/24 Time From: 0700 Time To: 0700	3. Branch Division <p style="text-align: center; font-size: 1.5em;">XX D</p>
---	---	--

4. Operations Personnel:		Page 2 of 2 Delta
Operations Section Chief: J. Owings/S. Lauderdale/E. Schwab/J. Flores(T)	Night Ops: K.Bohall/R. Szczepanek(T)	
Branch Director: R. Todeschini/ M. Khazaal(T)	Branch Safety:	
Division/Group Supervisor: J. Duncan	Air Attack:	

5. Resources Assigned:	** Resources Below in Bold are 12 Hour **					
Resource Identifier	ALS	LWD	Leader	Personnel	Request #	Hours Reporting Location
W/T PVT E-20199			B. Mong		E-20199	0700-0700
W/T PVT E-20200			B. Troedel		E-20200	0700-0700
W/T PVT E-20201					E-20201	0700-0700
W/T PVT E-20043			M. Johnson		E-20043	0700-0700
W/T PVT E-20044			S. Selvage		E-20044	0700-0700
CHIP PVT E-20328			D. Pole	2	E-20328	0700-1900
FALM PVT O-20220			M. Lee	2	O-20220	0700-1900
HC2 AYE GARCIA		7/28	Solis	20	C-76	0700-1900
HC2 LAVA RIVER		7/28	RODRIGUEZ	20	C-79	0700-1900
CHIP GE FORESTRY		7/27	Paulin	4	E-389	0700-1900
SOF2 BARNHART		7/23	Barnhart	1	O-284	0700-1900
EMPF(T) HARTMAN	X	7/24	Hartman	1	O-20167	0700-1900
EMTF GARCIA		7/24	Garcia	1	O-20181	0700-1900

6. Work Assignments:
Mop up 200' from control lines.
Hold and improve control lines.

7. Special Instructions:

All resources shall abide by posted speed limits. While parked on the shoulder, vehicles must be completely out of lanes.

8. Communications

Name	Ch	Function	Rx Freq	Rx Tone	Tx Freq	Tx Tone	Mode	Notes
NIFC C11	3	COMMAND	170.6875	(T3) 131.8	166.5750	(T3) 131.8	A	Whisky Butte
CDF T35	9	TACTICAL	151.4675	(T17) 67.0	151.4675	(T17) 67.0	A	
A/G TAC	14	A/G TAC	168.3750	0.0	168.3750	0.0	A	
CALCORD	15	TACTICAL	156.0750	(T6) 156.7	156.0750	(T6) 156.7	A	
AIRGUARD	16	A/G	168.6250	0.0	168.6250	(T1) 110.9	A	

9. Prepared by: Name:	M. Yeun/E. Morgan/M. Thomas/S. Frank(T)/T.Hullquist(T) RESL	Signature:
ICS 204	Date/Time: 7/16/2024 2200	Personnel Count: 51

ASSIGNMENT LIST (ICS 204 WF)

CONTROLLED UNCLASSIFIED
INFORMATION//BASIC

1. Incident Name: SHELLY	2. Operational Period: Date From: 07/17/24 Date To: 07/18/24 Time From: 0700 Time To: 0700	3. Branch Division XX E
4. Operations Personnel:		Page 1 of 3 Echo

Operations Section Chief: J. Owings/S. Lauderdale/E. Schwab/J. Flores(T)	Night Ops: K.Bohall/R. Szczepanek(T)
Branch Director: R. Todeschini/ M. Khazaal(T)	Branch Safety:
Division/Group Supervisor: C. Martinelli	Air Attack:

5. Resources Assigned:	** Resources Below in Bold are 12 Hour **						
Resource Identifier	ALS	LWD	Leader	Personnel	Request #	Hours	Reporting Location
STC SKU 9260C			K. Mapes	18 +/-	E-20014	0700-0700	
STC CZU 9171C			E. Bither	17	E-20052	0700-0700	
STC XTB 4226C			J. Manning	18 +/-	E-20054	0700-0700	
STF OES 2861F		1/19	LAX, CHUCK		E-255	0700-1900	
T/F XSN 2392TF			L. Petersen	20	E-20178	0700-1900	
STG SHU 9241G (CAL FIRE)			J. Hagan	33 +/-	C-20007	0700-0700	
STG AEU 9274G (CDCR)			GIFFORD, TODD	30	C-10	0700-0700	
CRW2 PVT C-20025			L. Dishion	20	C-20025	0700-2300	
CRW2 PVT C-20027				16 +/-	C-20027	0700-2300	
CRW2 PVT C-20028			D. Aragon	20	C-20028	0700-2300	
CRW2 PVT C-20030			R. Ivarra	20	C-20030	0700-2300	
CRW2 PVT C-20031			G. Anderson	20	C-20031	0700-2300	
CRW2 PVT C-20034				16 +/-	C-20034	0700-2300	
CRW2 PVT C-20035				16 +/-	C-20035	0700-2300	
CRW2 PVT C-20038				16 +/-	C-20038	0700-2300	
CRW2 PVT C-20039				16 +/-	C-20039	0700-2300	

6. Work Assignments:
 Hold and improve control lines.
 Validate control lines, division breaks, and branch breaks.
 Mop up all visible heat sources.

7. Special Instructions:

 All resources shall abide by posted speed limits. While parked on the shoulder, vehicles must be completely out of lanes.

8. Communications

Name	Ch	Function	Rx Freq	Rx Tone	Tx Freq	Tx Tone	Mode	Notes
NIFC C11	3	COMMAND	170.6875	(T3) 131.8	166.5750	(T3) 131.8	A	Whisky Butte
CDF T36	10	TACTICAL	159.3225	(T17) 67.0	159.3225	(T17) 67.0	A	
A/G TAC	14	A/G TAC	168.3750	0.0	168.3750	0.0	A	
CALCORD	15	TACTICAL	156.0750	(T6) 156.7	156.0750	(T6) 156.7	A	
AIRGUARD	16	A/G	168.6250	0.0	168.6250	(T1) 110.9	A	

9. Prepared by: Name: M. Yeun/E. Morgan/M. Thomas/S. Frank(T)/T.Hullquist(T)
 RESL Signature:

ICS 204 Date/Time: 7/16/2024 2200 Personnel Count: 296

ASSIGNMENT LIST (ICS 204 WF)

CONTROLLED UNCLASSIFIED
INFORMATION//BASIC

1. Incident Name: <p style="text-align: center;">SHELLY</p>	2. Operational Period: Date From: 07/17/24 Date To: 07/18/24 Time From: 0700 Time To: 0700	3. Branch Division <p style="text-align: center;">XX E</p>
4. Operations Personnel:		Page 2 of 3 Echo

Operations Section Chief: J. Owings/S. Lauderdale/E. Schwab/J. Flores(T)	Night Ops: K.Bohall/R. Szczepanek(T)
Branch Director: R. Todeschini/ M. Khazaal(T)	Branch Safety:
Division/Group Supervisor: C. Martinelli	Air Attack:

5. Resources Assigned:	** Resources Below in Bold are 12 Hour **					
Resource Identifier	ALS	LWD	Leader	Personnel	Request #	Hours Reporting Location
DOZ PVT E-20031			T. Zimmerman		E-20031	0700-0700
DOZ PVT E-20032			M. Harkness		E-20032	0700-0700
DOZ PVT E-20056			T. Norton		E-20056	0700-0700
DOZ PVT E-20057			T. Norton		E-20057	0700-0700
DOZ PVT E-20058			A. Wunsch	2	E-20058	0700-0700
DOZ PVT E-20059			T. Wilson	2	E-20059	0700-0700
DOZ PVT E-20065					E-20065	0700-0700
DOZ PVT E-20081			S. Packwood		E-20081	0700-0700
DOZ PVT E-20110			M. Gooden		E-20110	0700-0700
W/T PVT E-20013			R. Martinez	2	E-20013	0700-0700
W/T PVT E-20238			R. Christenson	2	E-20238	0700-0700
W/T PVT E-20243			N. Cusalich	2	E-20243	0700-0700
W/T PVT E-20244				2	E-20244	0700-0700
W/T PVT E-20246			T. Kelly	2	E-20246	0700-0700
W/T PVT E-20318			C. Jenkins	2	E-20318	0700-0700
W/T PVT E-20320			M. Hamilton	2	E-20320	0700-0700
W/T PVT E-20321			P. Seaber	2	E-20321	0700-0700

6. Work Assignments:
 Hold and improve control lines.
 Validate control lines, division breaks, and branch breaks.
 Mop up all visible heat sources.

7. Special Instructions:

 All resources shall abide by posted speed limits. While parked on the shoulder, vehicles must be completely out of lanes.

8. Communications								
Name	Ch	Function	Rx Freq	Rx Tone	Tx Freq	Tx Tone	Mode	Notes
NIFC C11	3	COMMAND	170.6875	(T3) 131.8	166.5750	(T3) 131.8	A	Whisky Butte
CDF T36	10	TACTICAL	159.3225	(T17) 67.0	159.3225	(T17) 67.0	A	
A/G TAC	14	A/G TAC	168.3750	0.0	168.3750	0.0	A	
CALCORD	15	TACTICAL	156.0750	(T6) 156.7	156.0750	(T6) 156.7	A	
AIRGUARD	16	A/G	168.6250	0.0	168.6250	(T1) 110.9	A	

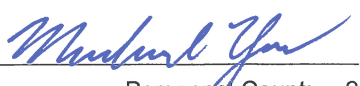
9. Prepared by: Name: M. Yeun/E. Morgan/M. Thomas/S. Frank(T)/T.Hullquist(T)
 RESL Signature: 

ICS 204 Date/Time: 7/16/2024 2200 Personnel Count: 20

ASSIGNMENT LIST (ICS 204 WF)

CONTROLLED UNCLASSIFIED
INFORMATION/BASIC

1. Incident Name: <p style="text-align: center; font-size: 1.2em;">SHELLY</p>		2. Operational Period: Date From: 07/17/24 Date To: 07/18/24 Time From: 0700 Time To: 0700				3. Branch Division <p style="text-align: center; font-size: 1.5em;">XX E</p>		
						Page 3 of 3 Echo		
4. Operations Personnel:		Operations Section Chief: J. Owings/S. Lauderdale/E. Schwab/J. Flores(T)		Night Ops: K.Bohall/R. Szczepanek(T)				
		Branch Director: R. Todeschini/ M. Khazaal(T)		Branch Safety:				
		Division/Group Supervisor: C. Martinelli		Air Attack:				
5. Resources Assigned:		** Resources Below in Bold are 12 Hour **						
Resource Identifier	ALS	LWD	Leader	Personnel	Request #	Hours	Reporting Location	
HEQB HARVEY			I. Harvey		O-20217	0700-0700		
HEQB ADAMS			T. Adams		O-20138	0700-0700		
FALM PVT O-20144					O-20144	0700-1900		
FALM PVT O-20222			N. Crawford	2	O-20222	0700-1900		
HC2 OC24		7/25	Vuolo	21	C-75	0700-1900		
HC2 PACIFIC OASIS 190		7/28	MAZA	20	C-78	0700-1900		
SOFR FORD		7/17	R. Ford		O-20236	0700-0700		
SOFR(T) MESENBURG		7/27	Mesenburg	1	O-20261	0700-0700		
REMS 7	X	7/23	Kastelic	4	O-267	1900-0700		
REMS 9	X	7/25	Fitch	4	O-20193	0700-1900		
EMPF HARDINA	X	7/23	Hardina	1	O-253	1900-0700		
EMPF PERLSTEIN	X	7/23	Perlstein	1	O-20166	0700-1900		
EMTF MATLOCK		7/23	Matlock	1	O-204	1900-0700		
EMTF JONES		7/23	Jones	1	O-20184	0700-1900		
AMBO 20	X		Johansen	2	E-20221	0700-0700		
6. Work Assignments:								
Hold and improve control lines. Validate control lines, division breaks, and branch breaks. Mop up all visible heat sources.								
7. Special Instructions:								
All resources shall abide by posted speed limits. While parked on the shoulder, vehicles must be completely out of lanes.								
8. Communications								
Name	Ch	Function	Rx Freq	Rx Tone	Tx Freq	Tx Tone	Mode	Notes
NIFC C11	3	COMMAND	170.6875	(T3) 131.8	166.5750	(T3) 131.8	A	Whisky Butte
CDF T36	10	TACTICAL	159.3225	(T17) 67.0	159.3225	(T17) 67.0	A	
A/G TAC	14	A/G TAC	168.3750	0.0	168.3750	0.0	A	
CALCORD	15	TACTICAL	156.0750	(T6) 156.7	156.0750	(T6) 156.7	A	
AIRGUARD	16	A/G	168.6250	0.0	168.6250	(T1) 110.9	A	
9. Prepared by: Name:		M. Yeun/E. Morgan/M. Thomas/S. Frank(T)/T.Hullquist(T)			RESL			Signature:
ICS 204	Date/Time: 7/16/2024 2200			Personnel Count: 58				

ASSIGNMENT LIST (ICS 204 WF)

CONTROLLED UNCLASSIFIED
INFORMATION//BASIC

1. Incident Name: SHELLY		2. Operational Period: Date From: 07/17/24 Date To: 07/18/24 Time From: 0700 Time To: 0700				3. Branch Division XX F			
4. Operations Personnel:		Page 1 of 1				Foxtrot			
Operations Section Chief: J. Owings/S. Lauderdale/E. Schwab/J. Flores(T)		Night Ops: K.Bohall/R. Szczepanek(T)							
Branch Director: R. Todeschini/ M. Khazaal(T)		Branch Safety:							
Division/Group Supervisor: D. Helgeson/B. Boatman(T)		Air Attack:							
5. Resources Assigned:		** Resources Below in Bold are 12 Hour **							
Resource Identifier	ALS	LWD	Leader	Personnel	Request #	Hours	Reporting Location		
HC1 REDDING IHC		7/28	Mallia	25	C-82	0700-1900	Etna ICP		
HC1 SALMON RIVER		7/11	Keoki	24	C-90	0700-1900	Etna ICP		
HC2IA SANTA FE		7/18	Simpson	20	f	0700-1900	Etna ICP		
ENG3 J3 CONTRACTING 1		7/23	McAndrew	3	E-112	0700-1900	Etna ICP		
ENG3 SABINO		7/23	Beeley	3	E-114	0700-1900	Etna ICP		
ENG3 KETCHUM E101		7/22	Lee	4	E-127	0700-1900	Etna ICP		
SKG2 LET-ER-BUCK		7/29	Lassen	2	E-414	0700-1900	Etna ICP		
WTS2 WHITE		7/21	White	1	E-48	0700-1900	Etna ICP		
WTS2 MATT JOHNSON		7/20	Nichols	1	E-49	0700-1900	Etna ICP		
FMOD AFT		7/19	Smith	2	O-45	0700-1900	Etna ICP		
TFLD GERMAN		7/25	German	1	O-390	0700-1900	Etna ICP		
SOFR CIRONE		7/22	Cirone	1	O-210	0700-1900	Etna ICP		
REMS 6	X	7/23	Schall	4	O-250	0700-1900	Etna ICP		
EMPF GARCIA	X	7/22	Garcia	1	O-195	0700-1900	Etna ICP		
EMPF SCHROTH	X	7/23	Schroth	1	O-270	0700-1900	Etna ICP		
EMTF GENEVICZ		7/23	Genevicz	1	O-255	0700-1900	Etna ICP		
EMTF SIEMANN		7/22	Siemann	1	O-273	0700-1900	Etna ICP		
6. Work Assignments:									
<p>Improve indirect control line from Whisky Butte to HS3 to limit southern fire progression.</p> <p>Improve indirect control line from E/F break to HS8 to be utilized as a secondary control line.</p> <p>Construct indirect control lines from HS8 along the ridge towards Whites Gulch Camp to be utilized as secondary control lines.</p>									
7. Special Instructions:									
<p>Only use water from metered hydrant in Fort Jones unless conducting direct suppression around residential area.</p> <p>Identify potential drop points, landing zones, sling site and spike camp locations.</p> <p>24-hour resources contact Night Ops directly for direction after 1900.</p> <p>All resources shall abide by posted speed limits. While parked on the shoulder, vehicles must be completely out of lanes.</p>									
8. Communications									
Name	Ch	Function	Rx Freq	Rx Tone	Tx Freq	Tx Tone	Mode	Notes	
NIFC C11	3	COMMAND	170.6875	(T3) 131.8	166.5750	(T3) 131.8	A	Whisky Butte	
CDF T37	11	TACTICAL	151.1525	(T17) 67.0	151.1525	(T17) 67.0	A		
A/G TAC	14	A/G TAC	168.3750	0.0	168.3750	0.0	A		
CALCORD	15	TACTICAL	156.0750	(T6) 156.7	156.0750	(T6) 156.7	A		
AIRGUARD	16	A/G	168.6250	0.0	168.6250	(T1) 110.9	A		
9. Prepared by: Name:		M. Yeun/E. Morgan/M. Thomas/S. Frank(T)/T.Hullquist(T)				Signature: 		RESL	
ICS 204		Date/Time: 7/16/2024 2200				Personnel Count: 95			

ASSIGNMENT LIST (ICS 204 WF)

CONTROLLED UNCLASSIFIED
INFORMATION//BASIC

1. Incident Name:	2. Operational Period:	3. Branch	Division
SHELLY	Date From: 07/17/24 Date To: 07/18/24 Time From: 0700 Time To: 0700	XX	Structure Group

4. Operations Personnel:

Operations Section Chief: J. Owings/S. Lauderdale/E. Schwab/J. Flores(T)	Night Ops: K.Bohall/R. Szczepanek(T)
Branch Director: R. Todeschini/ M. Khazaal(T)	Branch Safety:
Division/Group Supervisor: C. Reginatto	Air Attack:

5. Resources Assigned: ** Resources Below in Bold are 12 Hour **

Resource Identifier	ALS	LWD	Leader	Personnel	Request #	Hours	Reporting Location
STA OES 6840A	X		S. Mora	22	E-20181	0700-1900	
ENG3 FORT JONES 1311					E-20139	0700-1900	
ENG3 SCOTT VALLEY 1518					E-20141	0700-1900	
W/T PVT E-20194			S. Clark		E-20194	0700-0700	
W/T PVT E-20239			W. Evanson	2	E-20239	0700-0700	
W/T PVT E-20240			W. Reali	2	E-20240	0700-0700	

6. Work Assignments:
Implement a Structure Defense Plan.

7. Special Instructions:

All resources shall abide by posted speed limits. While parked on the shoulder, vehicles must be completely out of lanes.

8. Communications

Name	Ch	Function	Rx Freq	Rx Tone	Tx Freq	Tx Tone	Mode	Notes
NIFC C11	3	COMMAND	170.6875	(T3) 131.8	166.5750	(T3) 131.8	A	Whisky Butte
VFIRE 25	12	TACTICAL	154.2875	(T6) 156.7	154.2875	(T6) 156.7	A	
A/G TAC	14	A/G TAC	168.3750	0.0	168.3750	0.0	A	
CALCORD	15	TACTICAL	156.0750	(T6) 156.7	156.0750	(T6) 156.7	A	
AIRGUARD	16	A/G	168.6250	0.0	168.6250	(T1) 110.9	A	

9. Prepared by: Name: M. Yeun/E. Morgan/M. Thomas/S. Frank(T)/T.Hullquist(T)
RESL Signature:

ICS 204 Date/Time: 7/16/2024 2200 Personnel Count: 26

ASSIGNMENT LIST (ICS 204 WF)

CONTROLLED UNCLASSIFIED
INFORMATION//BASIC

1. Incident Name: <p style="text-align: center; font-size: 1.2em;">SHELLY</p>		2. Operational Period: Date From: 07/17/24 Date To: 07/18/24 Time From: 0700 Time To: 0700				3. Branch <p style="text-align: center; font-size: 1.5em;">XXX</p>		Division <p style="text-align: center; font-size: 1.5em;">G</p>		
4. Operations Personnel:						Page 1 of 2		Golf		
Operations Section Chief: J. Owings/S. Lauderdale/E. Schwab/J. Flores(T)				Night Ops: K.Bohall/R. Szczepanek(T)						
Branch Director: S.Chapman(12)/G.Holguin(12)				Branch Safety:						
Division/Group Supervisor: A. Luna/R. Flitt(T)				Air Attack:						
5. Resources Assigned:		** Resources Below in Bold are 12 Hour **								
Resource Identifier	ALS	LWD	Leader	Personnel	Request #	Hours	Reporting Location			
HC2IA MODOC		7/17	Hendricks	19	C-1	0700-1900	Whites Gulch			
HC2IA HAPPY CAMP 2		7/21	Goodwin	20	C-27	0700-1900	Whites Gulch			
ENG3 DURANGO		7/23	Kristiansen	5	E-118	0700-1900	Whites Gulch			
ENG3 ALPINE 7		7/22	Vigil	3	E-128	0700-1900	Whites Gulch			
ENG3 ALPINE 8		7/22	Nunez	3	E-129	0700-1900	Whites Gulch			
ENG3 J3 CONTRACTING 5		7/23	Tenaglia	3	E-132	0700-1900	Whites Gulch			
ENG6 FIRE SOLUTIONS		7/22	Mestrovic	3	E-94	0700-1900	Whites Gulch			
ENG6 ROCKY POINT		7/22	Soares	3	E-95	0700-1900	Whites Gulch			
ENG6 BLUFFDALE E694		7/22	Reglia	3	E-149	0700-1900	Whites Gulch			
WTF2 SHF 266		7/22	Eason	2	E-178	0700-1900	Whites Gulch			
WTS2 KENT JOHNSON		7/21	Brown	1	E-92	0700-1900	Whites Gulch			
MAST HACKER		7/25	Babel	2	E-290	0700-1900	Whites Gulch			
CHIP GOD AND COUNTRY		7/28	Knott	3	E-390	0700-1900	Whites Gulch			
HEQB GAILEY		7/22	Gailey	1	O-228	0700-1900	Whites Gulch			
HEQB(T) ROAM		7/22	Roam	1	O-244	0700-1900	Whites Gulch			
FMOD C&K WILDLAND 1		8/4	Schuyler	2	O-155	0700-1900	Whites Gulch			
FMOD C&K WILDLAND 2		8/6	Pederson	2	O-156	0700-1900	Whites Gulch			
FMOD WEST COAST CUTTING 2		8/5	Agee	2	O-158	0700-1900	Whites Gulch			
6. Work Assignments:										
Construct and improve indirect control line from Sawyers Bar Rd north on Snoozer Ridge to the PCT to be utilized as a secondary control line.										
Improve Sawyers Bar Rd from F/G break to the G/M break to be utilized as secondary control lines.										
7. Special Instructions:										
Backhaul trash and excess equipment to helibase daily.										
Identify potential drop points, landing zones, sling site and spike camp locations.										
24-hour resources contact Night Ops directly for direction after 1900.										
All resources shall abide by posted speed limits. While parked on the shoulder, vehicles must be completely out of lanes.										
8. Communications										
Name	Ch	Function	Rx Freq	Rx Tone	Tx Freq	Tx Tone	Mode	Notes		
NIFC C11	P2.3	COMMAND	170.6875	(T3) 131.8	166.5750	(T3) 131.8	A	Whisky Butte		
NIFC T1	P2.6	TACTICAL	168.0500	(T3) 131.8	168.0500	(T3) 131.8	A			
A/G TAC	14	A/G TAC	168.3750	0.0	168.3750	0.0	A			
CALCORD	15	TACTICAL	156.0750	(T6) 156.7	156.0750	(T6) 156.7	A			
AIRGUARD	16	A/G	168.6250	0.0	168.6250	(T1) 110.9	A			
9. Prepared by: Name:			M. Yeun/E. Morgan/M. Thomas/S. Frank(T)/T.Hullquist(T)				Signature:			
			RESL							
ICS 204		Date/Time: 7/16/2024 2200				Personnel Count: 78				

ASSIGNMENT LIST (ICS 204 WF)

CONTROLLED UNCLASSIFIED
INFORMATION//BASIC

1. Incident Name:		2. Operational Period:				3. Branch		Division			
SHELLY		Date From: 07/17/24	Date To: 07/18/24			XXX		M			
		Time From: 0700	Time To: 0700								
4. Operations Personnel:						Page 1 of 2		Mike			
Operations Section Chief: J. Owings/S. Lauderdale/E. Schwab/J. Flores(T)				Night Ops: K.Bohall/R. Szczepanek(T)							
Branch Director: S.Chapman(12)/G.Holguin(12)				Branch Safety:							
Division/Group Supervisor: R. Noxon				Air Attack:							
5. Resources Assigned:		** Resources Below in Bold are 12 Hour **									
Resource Identifier	ALS	LWD	Leader	Personnel	Request #	Hours	Reporting Location				
WFM GRASSLAKE		7/29	Johnson	9	O-460	0700-1900	Whites Gulch				
HC2IA UKONOM		7/21	Peters	21	C-24	0700-1900	Whites Gulch				
HC2 TORRES CONTRACTING		7/24	Lopez	20	C-71	0700-1900	Whites Gulch				
HC2 NORTH PACIFIC		7/25	Perez	20	C-72	0700-1900	Whites Gulch				
ENG3 KS JOX E81		7/24	Neis	3	E-121	0700-1900	Whites Gulch				
ENG6 BROCKWAY		7/23	Colton	3	E-155	0700-1900	Whites Gulch				
ENG6 AAA FORESTRY		7/24	Martin	3	E-157	0700-1900	Whites Gulch				
MAST DAVIS CORPORATION		7/23	Stafford	2	E-292	0700-1900	Whites Gulch				
TFLD DEWEY		7/24	Dewey	1	O-294	0700-1900	Whites Gulch				
TFLD(T) CORBIN		7/25	Tyler Corbin	1	O-323	0700-1900	Whites Gulch				
HEQB PALACIOS		7/23	Palacios	1	O-230	0700-1900	Whites Gulch				
HEQB(T) MAYFIELD		7/25	Mayfield	1	O-299	0700-1900	Whites Gulch				
PACK ANDREWS			Andrews			0700-1900	Whites Gulch				
PACK SPRIK		7/24	Sprik	1	O-101	0700-1900	Whites Gulch				
PACK ROOS		7/24	Roos	1	O-224	0700-1900	Whites Gulch				
SOFR PFISTER		7/22	Pfister	1	O-146	0700-1900	Whites Gulch				
SOFR(T) SELLERS		7/23	Sellers	1	O-211	0700-1900	Whites Gulch				
6. Work Assignments:											
Construct indirect control lines from DP73 to Tanners Peak to be utilized as secondary control lines.											
7. Special Instructions:											
Identify potential drop points, landing zones, sling site and spike camp locations.											
24-hour resources contact Night Ops directly for direction after 1900.											
All resources shall abide by posted speed limits. While parked on the shoulder, vehicles must be completely out of lanes.											
8. Communications											
Name	Ch	Function	Rx Freq	Rx Tone	Tx Freq	Tx Tone	Mode	Notes			
NIFC C3	P2.1	COMMAND	170.4250	(T3) 131.8	168.0750	(T3) 131.8	A	English Peak			
NIFC T2	P2.7	TACTICAL	168.2000	(T3) 131.8	168.2000	(T3) 131.8	A				
A/G TAC	14	A/G TAC	168.3750	0.0	168.3750	0.0	A				
CALCORD	15	TACTICAL	156.0750	(T6) 156.7	156.0750	(T6) 156.7	A				
AIRGUARD	16	A/G	168.6250	0.0	168.6250	(T1) 110.9	A				
9. Prepared by: Name:			M. Yeun/E. Morgan/M. Thomas/S. Frank(T)/T.Hullquist(T)				Signature: 				
			RESL								
ICS 204		Date/Time: 7/16/2024 2200				Personnel Count: 89					

ASSIGNMENT LIST (ICS 204 WF)

CONTROLLED UNCLASSIFIED
INFORMATION//BASIC

1. Incident Name:	2. Operational Period:	3. Branch	Division
SHELLY	Date From: 07/17/24 Date To: 07/18/24 Time From: 0700 Time To: 0700	XXX	M
4. Operations Personnel:		Page 2 of 2	Mike

Operations Section Chief: J. Owings/S. Lauderdale/E. Schwab/J. Flores(T)	Night Ops: K.Bohail/R. Szczepanek(T)
Branch Director: S.Chapman(12)/G.Holguin(12)	Branch Safety:
Division/Group Supervisor: R. Noxon	Air Attack:

5. Resources Assigned:	** Resources Below in Bold are 12 Hour **							
Resource Identifier	ALS	LWD	Leader	Personnel	Request #	Hours	Reporting Location	
REMS 5	X	7/22	Sepulveda	4	O-251	0700-1900	Whites Gulch	
EMPF SINCLAIR	X	7/22	Sinclair	1	O-91	0700-1900	Whites Gulch	
EMPF CRUMPACKER	X	7/22	Crumpacker	1	O-199	0700-1900	Whites Gulch	
EMTF FARRER		7/22	Farrer	1	O-86	0700-1900	Whites Gulch	
EMTF WOOTEN		7/20	Wooten	1	O-88	0700-1900	Whites Gulch	
REAF LUDT		7/22	Ludt	1	O-177	0700-1900	Whites Gulch	
REAF CANN		7/23	Cann	1	O-283	0700-1900	Whites Gulch	
ARCH DICKS		7/25	Dicks	1	O-372	0700-1900	Whites Gulch	
ARCH JORGENSEN		7/27	Jorgensen	1	O-411	0700-1900	Whites Gulch	

6. Work Assignments:
Construct indirect control lines from DP73 to Tanners Peak to be utilized as secondary control lines.

7. Special Instructions:
Identify potential drop points, landing zones, sling site and spike camp locations.
24-hour resources contact Night Ops directly for direction after 1900.
All resources shall abide by posted speed limits. While parked on the shoulder, vehicles must be completely out of lanes.

8. Communications

Name	Ch	Function	Rx Freq	Rx Tone	Tx Freq	Tx Tone	Mode	Notes
NIFC C3	P2.1	COMMAND	170.4250	(T3) 131.8	168.0750	(T3) 131.8	A	English Peak
NIFC T2	P2.7	TACTICAL	168.2000	(T3) 131.8	168.2000	(T3) 131.8	A	
A/G TAC	14	A/G TAC	168.3750	0.0	168.3750	0.0	A	
CALCORD	15	TACTICAL	156.0750	(T6) 156.7	156.0750	(T6) 156.7	A	
AIRGUARD	16	A/G	168.6250	0.0	168.6250	(T1) 110.9	A	

9. Prepared by: Name:	M. Yeun/E. Morgan/M. Thomas/S. Frank(T)/T.Hullquist(T) RESL	Signature:	Date/Time: 7/16/2024 2200	Personnel Count: 12
ICS 204				

ASSIGNMENT LIST (ICS 204 WF)

CONTROLLED UNCLASSIFIED
INFORMATION//BASIC

1. Incident Name: <p style="text-align: center; font-size: 1.2em;">SHELLY</p>		2. Operational Period: Date From: 07/17/24 Date To: 07/18/24 Time From: 0700 Time To: 0700				3. Branch Division Contingency North			
4. Operations Personnel:						Page 1 of 3			
Operations Section Chief: J. Owings/S. Lauderdale/E. Schwab/J. Flores(T)			Night Ops: K.Bohall/R. Szczepanek(T)						
Branch Director: L. Wright			Branch Safety:						
Division/Group Supervisor: S. Kovacs/J. Stitt(T)			Air Attack:						
5. Resources Assigned:		** Resources Below in Bold are 12 Hour **							
Resource Identifier	ALS	LWD	Leader	Personnel	Request #	Hours	Reporting Location		
HC2IA PACIFIC OASIS 14A		7/21	Langberg	20	C-26	0700-1900	Etna ICP		
HC2IA ARDEN SOLUTIONS		7/21	Harrison	20	C-30	0700-1900	Etna ICP		
HC2IA DEVILS CANYON		7/22	Merritt	20	C-31	0700-1900	Etna ICP		
ENG3 J3 CONTRACTING 4		7/30	Nahee	3	E-116	0700-1900	Etna ICP		
ENG3 STEAMBOAT SPRINGS		7/22	White	3	E-117	0700-1900	Etna ICP		
ENG3 NATIONAL WILDLAND FIRE		7/22	Baca	3	E-119	0700-1900	Etna ICP		
ENG3 CB FIRE		7/22	Bradford	3	E-123	0700-1900	Etna ICP		
ENG3 J3 CONTRACTING 6		7/30	West	3	E-133	0700-1900	Etna ICP		
ENG3 J3 CONTRACTING 7		7/30	Stark	3	E-134	0700-1900	Etna ICP		
ENG6 RYAN FLORES		7/21	Aldrich	4	E-62	0700-1900	Etna ICP		
ENG6 THOMAS CAMPBELL		7/21	Hoover	3	E-63	0700-1900	Etna ICP		
ENG6 MADISON FD B61		7/22	Ricks	4	E-151	0700-1900	Etna ICP		
ENG6 LOOMIS FIRE		7/22	Melendez	3	E-154	0700-1900	Etna ICP		
ENG6 MTCES E7175		7/22	Gilbert	3	E-159	0700-1900	Etna ICP		
ENG6 BUTTE 1		7/22	Secconb	2	E-160	0700-1900	Etna ICP		
ENG6 GRAND VALLEY 31		7/23	Oldright	3	E-165	0700-1900	Etna ICP		
ENG6 PROMETHUS		7/22	Stenger	3	E-166	0700-1900	Etna ICP		
6. Work Assignments: Identify and construct potential contingency lines to limit the fire progression. Improve Scott River Rd to limit northern fire progression.									
7. Special Instructions: Identify and establish water sources. Do not use hydrants as water sources unless conducting direct suppression around residential area. All resources shall abide by posted speed limits. While parked on the shoulder, vehicles must be completely out of lanes.									
8. Communications									
Name	Ch	Function	Rx Freq	Rx Tone	Tx Freq	Tx Tone	Mode	Notes	
NIFC C20	P2.5	COMMAND	172.5500	(T3) 131.8	162.1875	(T3) 131.8	A	Boulder Peak	
NIFC T4	P2.9	TACTICAL	166.7250	(T3) 131.8	166.7250	(T3) 131.8	A	North Contingency	
A/G TAC	14	A/G TAC	168.3750	0.0	168.3750	0.0	A		
CALCORD	15	TACTICAL	156.0750	(T6) 156.7	156.0750	(T6) 156.7	A		
AIRGUARD	16	A/G	168.6250	0.0	168.6250	(T1) 110.9	A		
9. Prepared by: Name:		M. Yeun/E. Morgan/M. Thomas/S. Frank(T)/T.Hullquist(T)			Signature: 				
RESL		Date/Time: 7/16/2024 2200			Personnel Count: 103				

ASSIGNMENT LIST (ICS 204 WF)

CONTROLLED UNCLASSIFIED
INFORMATION//BASIC

1. Incident Name:	2. Operational Period:	3. Branch	Division
SHELLY	Date From: 07/17/24 Date To: 07/18/24 Time From: 0700 Time To: 0700	Contingency	North
		Page 2 of 3	

4. Operations Personnel:			
Operations Section Chief: J. Owings/S. Lauderdale/E. Schwab/J. Flores(T)	Night Ops: K.Bohall/R. Szczepanek(T)		
Branch Director: L. Wright	Branch Safety:		
Division/Group Supervisor: S. Kovacs/J. Stitt(T)	Air Attack:		

5. Resources Assigned:	** Resources Below in Bold are 12 Hour **						
Resource Identifier	ALS	LWD	Leader	Personnel	Request #	Hours	Reporting Location
WTS2 CATTLE LACK 1		7/22	Enlow	1	E-90	0700-1900	Etna ICP
WTS2 CATTLE LACK 2		7/22	Shapp	1	E-91	0700-1900	Etna ICP
DOZ2 LET-ER-BUCK 1		7/21	Lassen	1	E-76	0700-1900	Etna ICP
DOZ2 ABLE SERVICES		7/29	Gordon	2	E-77	0700-1900	Etna ICP
DOZ2 DAVIS CONSTRUCTION		7/21	Deister	2	E-79	0700-1900	Etna ICP
DOZ2 JUNGWIRTH 1		7/24	Weese	2	E-80	0700-1900	Etna ICP
DOZ2 ZANCO		7/21	Gray	2	E-82	0700-1900	Etna ICP
DOZ2 BAR-G 1		7/26	Bunker	2	E-85	0700-1900	Etna ICP
DOZ2 EVANS BROTHERS		7/21	Evans	2	E-87	0700-1900	Etna ICP
DOZ2 TYSON MORGAN		7/23	Ebejeoje	2	E-215	0700-1900	Etna ICP
DOZ2 PACIFIC RIDGELINE 1		7/25	Wylie	1	E-217	0700-1900	Etna ICP
CHIP NORTH ZONE 1		7/21	Demery	3	E-56	0700-1900	Etna ICP
CHIP NORTH PACIFIC 1		7/26	Servin	3	E-388	0700-1900	Etna ICP
FMOD TOMS TIMBER		8/6	Josh	2	O-154	0700-1900	Etna ICP
FMOD LONG GROUND		7/21	Bokish	2	O-160	0700-1900	Etna ICP
FMOD GOD & COUNTRY 1		7/21	Barny	2	O-162	0700-1900	Etna ICP
FMOD GOD & COUNTRY 2		7/21	Robbins	2	O-163	0700-1900	Etna ICP
FMOD NORTH ZONE FALLERS 2		7/21	Bennett	2	O-188	0700-1900	Etna ICP

6. Work Assignments:
 Identify and construct potential contingency lines to limit the fire progression.
 Improve Scott River Rd to limit northern fire progression.

7. Special Instructions:
 Identify and establish water sources.
 Do not use hydrants as water sources unless conducting direct suppression around residential area.
 All resources shall abide by posted speed limits. While parked on the shoulder, vehicles must be completely out of lanes.

8. Communications

Name	Ch	Function	Rx Freq	Rx Tone	Tx Freq	Tx Tone	Mode	Notes
NIFC C20	P2.5	COMMAND	172.5500	(T3) 131.8	162.1875	(T3) 131.8	A	Boulder Peak
NIFC T4	P2.9	TACTICAL	166.7250	(T3) 131.8	166.7250	(T3) 131.8	A	North Contingency
A/G TAC	14	A/G TAC	168.3750	0.0	168.3750	0.0	A	
CALCORD	15	TACTICAL	156.0750	(T6) 156.7	156.0750	(T6) 156.7	A	
AIRGUARD	16	A/G	168.6250	0.0	168.6250	(T1) 110.9	A	

9. Prepared by: Name:	M. Yeun/E. Morgan/M. Thomas/S. Frank(T)/T.Hullquist(T)	Signature:
	RESL	
ICS 204	Date/Time: 7/16/2024 2200	Personnel Count: 34

ASSIGNMENT LIST (ICS 204 WF)

CONTROLLED UNCLASSIFIED
INFORMATION//BASIC

1. Incident Name: <p style="text-align: center; font-size: 1.2em;">SHELLY</p>	2. Operational Period: Date From: 07/17/24 Date To: 07/18/24 Time From: 0700 Time To: 0700	3. Branch Division Contingency North
---	---	--

4. Operations Personnel:		Page 3 of 3
Operations Section Chief: J. Owings/S. Lauderdale/E. Schwab/J. Flores(T)	Night Ops: K.Bohall/R. Szczepanek(T)	
Branch Director: L. Wright	Branch Safety:	
Division/Group Supervisor: S. Kovacs/J. Stitt(T)	Air Attack:	

5. Resources Assigned:	** Resources Below in Bold are 12 Hour **						
Resource Identifier	ALS	LWD	Leader	Personnel	Request #	Hours	Reporting Location
TFLD PERRAULT		7/21	Perrault	1	O-165	0700-1900	Etna ICP
TFLD DELSANTOS		7/22	Delsantos	1	O-232	0700-1900	Etna ICP
TFLD LICHTER		7/22	Lichter	1	O-235	0700-1900	Etna ICP
TFLD NEUMAN		7/22	Neuman	1	O-248	0700-1900	Etna ICP
TFLD(T) DAWSON		7/21	Dawson	1	O-164	0700-1900	Etna ICP
HEQB CRUM		7/22	Crum	1	O-175	0700-1900	Etna ICP
HEQB RABLIN		7/21	Rablin	1	O-176	0700-1900	Etna ICP
HEQB STEVENS		7/21	Stevens	1	O-226	0700-1900	Etna ICP
HEQB CORDELL		7/22	Cordell	1	O-227	0700-1900	Etna ICP
HEQB EDMONDSON		7/24	Edmondson	1	O-229	0700-1900	Etna ICP
HEQB(T) SMITH		7/26	Smith	1	O-380	0700-1900	Etna ICP
FOBS HECKER		7/22	Hecker	1	O-167	0700-1900	Etna ICP
FOBS NEGGERS		7/27	Negggers	1	O-343	0700-1900	Etna ICP
EMPF CORRAL	X	7/28	Corral	1	O-197	0700-1900	Etna ICP
EMPF DEJONG	X	7/22	DeJong	1	O-198	0700-1900	Etna ICP
EMPF(T) BROWN	X	7/23	Brown	1	O-314	0700-1900	Etna ICP
EMTF CARROLL		7/19	Carroll	1	O-52	0700-1900	Etna ICP
EMTF HARDIN		7/23	Hardin	1	O-271	0700-1900	Etna ICP
AMBO 3	X	7/22	Gurtovoy	2	E-228	0700-1900	Etna ICP

6. Work Assignments:
Identify and construct potential contingency lines to limit the fire progression.
Improve Scott River Rd to limit northern fire progression.

7. Special Instructions:
Identify and establish water sources.
Do not use hydrants as water sources unless conducting direct suppression around residential area.

All resources shall abide by posted speed limits. While parked on the shoulder, vehicles must be completely out of lanes.

8. Communications								
Name	Ch	Function	Rx Freq	Rx Tone	Tx Freq	Tx Tone	Mode	Notes
NIFC C20	P2.5	COMMAND	172.5500	(T3) 131.8	162.1875	(T3) 131.8	A	Boulder Peak
NIFC T4	P2.9	TACTICAL	166.7250	(T3) 131.8	166.7250	(T3) 131.8	A	North Contingency
A/G TAC	14	A/G TAC	168.3750	0.0	168.3750	0.0	A	
CALCORD	15	TACTICAL	156.0750	(T6) 156.7	156.0750	(T6) 156.7	A	
AIRGUARD	16	A/G	168.6250	0.0	168.6250	(T1) 110.9	A	

9. Prepared by: Name:	M. Yeun/E. Morgan/M. Thomas/S. Frank(T)/T.Hullquist(T)	Signature:	
	RESL		
ICS 204	Date/Time: 7/16/2024 2200	Personnel Count: 18	

ASSIGNMENT LIST (ICS 204 WF)

CONTROLLED UNCLASSIFIED
INFORMATION/BASIC

1. Incident Name: <p style="text-align: center; font-size: 1.2em;">SHELLY</p>		2. Operational Period: Date From: 07/17/24 Date To: 07/18/24 Time From: 0700 Time To: 0700				3. Branch Division Contingency South			
						Page 1 of 3			
4. Operations Personnel:		Operations Section Chief: J. Owings/S. Lauderdale/E. Schwab/J. Flores(T)		Night Ops: K.Bohall/R. Szczepanek(T)					
		Branch Director: L. Wright		Branch Safety:					
		Division/Group Supervisor: R. DeCamp/D.Havlina		Air Attack:					
5. Resources Assigned:		** Resources Below in Bold are 12 Hour **							
Resource Identifier	ALS	LWD	Leader	Personnel	Request #	Hours	Reporting Location		
HC2IA GRAYBACK FORESTRY		7/21	Rhinehart	20	C-29	0700-1900	Etna ICP		
HC2 PACIFIC OASIS 1		7/28	Spriggs	20	C-77	0700-1900	Etna ICP		
ENG3 J3 CONTRACTING 2		7/23	Wallace	3	E-113	0700-1900	Etna ICP		
ENG3 J3 CONTRACTING 3		7/23	Bariel	3	E-115	0700-1900	Etna ICP		
ENG3 WILDFIRE RESOURCES		7/23	Fowler	3	E-124	0700-1900	Etna ICP		
ENG3 TH1		7/23	McCrea	3	E-125	0700-1900	Etna ICP		
ENG3 ROCKY MOUNTAIN FIRE		7/23	Stanford	3	E-126	0700-1900	Etna ICP		
ENG3 OUTBACK 1		7/22	Terry	3	E-130	0700-1900	Etna ICP		
ENG3 OUTBACK 2		7/22	Beal	3	E-131	0700-1900	Etna ICP		
ENG3 J3 CONTRACTING 8		7/23	Klotz	3	E-135	0700-1900	Etna ICP		
ENG3 J3 CONTRACTING 9		7/23	Desrosier	3	E-136	0700-1900	Etna ICP		
ENG6 ROARING FORK		7/14	Blangsted	4	E-148	0700-1900	Etna ICP		
ENG6 MES 6217		7/28	Nichols	4	E-150	0700-1900	Etna ICP		
ENG6 BLACK HAWK		7/23	Jansen	3	E-152	0700-1900	Etna ICP		
ENG6 NATIONAL FIRE		7/23	Arenas	3	E-153	0700-1900	Etna ICP		
ENG6 WOODPECKER		7/22	Imel	3	E-164	0700-1900	Etna ICP		
WTS2 OVERWATCH (Day)		7/20	Krautheim	2	E-50	0700-1900	Etna ICP		
6. Work Assignments:									
Identify and construct potential contingency lines to limit the fire progression.									
Improve Sawyers Bar Rd from E/F break to the south to limit southern and eastern fire progression.									
Improve the roads into the Ruffy Gap.									
Begin suppression repair to lines constructed south of Sawyers Bar Rd.									
7. Special Instructions:									
Identify and establish water sources.									
Do not use hydrants as water sources unless conducting direct suppression around residential area.									
All resources shall abide by posted speed limits. While parked on the shoulder, vehicles must be completely out of lanes.									
8. Communications									
Name	Ch	Function	Rx Freq	Rx Tone	Tx Freq	Tx Tone	Mode	Notes	
NIFC C11	P2.3	COMMAND	170.6875	(T3) 131.8	166.5750	(T3) 131.8	A	Whisky Butte	
NIFC T5	P2.10	TACTICAL	166.7750	(T3) 131.8	166.7750	(T3) 131.8	A	South Contingency	
A/G TAC	14	A/G TAC	168.3750	0.0	168.3750	0.0	A		
CALCORD	15	TACTICAL	156.0750	(T6) 156.7	156.0750	(T6) 156.7	A		
AIRGUARD	16	A/G	168.6250	0.0	168.6250	(T1) 110.9	A		
9. Prepared by: Name:		M. Yeun/E. Morgan/M. Thomas/S. Frank(T)/T.Hullquist(T)				RESL		Signature:	
ICS 204	Date/Time: 7/16/2024 2200				Personnel Count: 86				

ASSIGNMENT LIST (ICS 204 WF)

CONTROLLED UNCLASSIFIED
INFORMATION//BASIC

1. Incident Name: <p style="text-align: center; font-size: 1.2em;">SHELLY</p>		2. Operational Period: Date From: 07/17/24 Date To: 07/18/24 Time From: 0700 Time To: 0700				3. Branch Division Contingency South			
						Page 2 of 3			
4. Operations Personnel:					Night Ops: K.Bohall/R. Szczepanek(T)				
Operations Section Chief: J. Owings/S. Lauderdale/E. Schwab/J. Flores(T)				Branch Safety:					
Branch Director: L. Wright				Air Attack:					
Division/Group Supervisor: R. DeCamp/D.Havlina									
5. Resources Assigned:		** Resources Below in Bold are 12 Hour **							
Resource Identifier	ALS	LWD	Leader	Personnel	Request #	Hours	Reporting Location		
DOZ2 JOHNSON		7/21	Maxwell	2	E-78	0700-1900	Etna ICP		
DOZ2 NORTHSTATE 2		7/23	Metz	1	E-213	0700-1900	Etna ICP		
DOZ2 PACIFIC RIDGELINE 2		7/23	Britt	2	E-218	0700-1900	Etna ICP		
DOZ2 JUNGWIRTH 2		7/22	Hill	2	E-220	0700-1900	Etna ICP		
DOZ PVT E-20111			J. Marcuz		E-20111	0700-0700	Etna ICP		
EXCA PVT E-20276			Stoddard	2	E-20276	0700-1900	Etna ICP		
EXCA PVT E-20277			Clark	1	E-20277	0700-1900	Etna ICP		
MAST HILL		7/21	Hill	2	E-58	0700-1900	Etna ICP		
MAST JIM JOHNSON		7/24	Downing	3	E-289	0700-1900	Etna ICP		
MAST SMOKY MOUNTAIN		7/21	HALL	2	E-59	0700-1900	Etna ICP		
MAST MUNOZ		7/24	MUNOZ	1	E-291	0700-1900	Etna ICP		
MAST BAR-G		7/26	SIMIONIS	2	E-392	0700-1900	Etna ICP		
MAST CATTANEO		7/27	Cattaneo	2	E-393	0700-1900	Etna ICP		
CHIP NORTH ZONE 2		8/7	Ingram	3	E-57	0700-1900	Etna ICP		
CHIP NORTH PACIFIC 2		7/26	King	3	E-391	0700-1900	Etna ICP		
CHIP PVT E-20297			Adkins	2	E-20297	0700-1900	Etna ICP		
FMOD AXE CONTRACTING		7/21	Goodwin	2	O-185	0700-1900	Etna ICP		
6. Work Assignments:									
Identify and construct potential contingency lines to limit the fire progression.									
Improve Sawyers Bar Rd from E/F break to the south to limit southern and eastern fire progression.									
Improve the roads into the Ruffy Gap.									
Begin suppression repair to lines constructed south of Sawyers Bar Rd.									
7. Special Instructions:									
Identify and establish water sources.									
Do not use hydrants as water sources unless conducting direct suppression around residential area.									
All resources shall abide by posted speed limits. While parked on the shoulder, vehicles must be completely out of lanes.									
8. Communications									
Name	Ch	Function	Rx Freq	Rx Tone	Tx Freq	Tx Tone	Mode	Notes	
NIFC C11	P2.3	COMMAND	170.6875	(T3) 131.8	166.5750	(T3) 131.8	A	Whisky Butte	
NIFC T5	P2.10	TACTICAL	166.7750	(T3) 131.8	166.7750	(T3) 131.8	A	South Contingency	
A/G TAC	14	A/G TAC	168.3750	0.0	168.3750	0.0	A		
CALCORD	15	TACTICAL	156.0750	(T6) 156.7	156.0750	(T6) 156.7	A		
AIRGUARD	16	A/G	168.6250	0.0	168.6250	(T1) 110.9	A		
9. Prepared by: Name:		M. Yeun/E. Morgan/M. Thomas/S. Frank(T)/T.Hullquist(T)				Signature:			
		RESL							
ICS 204		Date/Time: 7/16/2024 2200				Personnel Count: 32			

ASSIGNMENT LIST (ICS 204 WF)

CONTROLLED UNCLASSIFIED
INFORMATION//BASIC

1. Incident Name: <p style="text-align: center;">SHELLY</p>	2. Operational Period: Date From: 07/17/24 Date To: 07/18/24 Time From: 0700 Time To: 0700	3. Branch Division Contingency South
4. Operations Personnel:		Page 3 of 3

Operations Section Chief: J. Owings/S. Lauderdale/E. Schwab/J. Flores(T)	Night Ops: K.Bohall/R. Szczepanek(T)
Branch Director: L. Wright	Branch Safety:
Division/Group Supervisor: R. DeCamp/D.Havlina	Air Attack:

5. Resources Assigned:	** Resources Below in Bold are 12 Hour **							
Resource Identifier	ALS	LWD	Leader	Personnel	Request #	Hours	Reporting Location	
TFLD COOK		7/22	Cook	1	O-51	0700-1900	Etna ICP	
TFLD SCATES		7/25	Scates	1	O-391	0700-1900	Etna ICP	
TFLD(T) CARROLL		7/27	Carroll	1	O-401	0700-1900	Etna ICP	
HEQB CASTILLO		7/24	Castillo	1	O-296	0700-1900	Etna ICP	
HEQB WILSON		7/24	Wilson	1	O-297	0700-1900	Etna ICP	
HEQB TIDWELL		7/24	Tidwell	1	O-298	0700-1900	Etna ICP	
HEQB(T) KINDNESS		7/24	Kindness	1	O-317	0700-1900	Etna ICP	
HEQB(T) SPENCER		7/26	Spencer	1	O-379	0700-1900	Etna ICP	
SOFR SMITH	X	7/22	Smith	1	O-215	0700-1900	Etna ICP	
EMPF HORVATH	X	7/22	Horvath	1	O-93	0700-1900	Etna ICP	
EMTF SOTO		7/21	Soto	1	O-53	0700-1900	Etna ICP	
AMBO 4	X	7/22	Baylay	2	E-210	0700-1900	Etna ICP	

6. Work Assignments:
 Identify and construct potential contingency lines to limit the fire progression.
 Improve Sawyers Bar Rd from E/F break to the south to limit southern and eastern fire progression.
 Improve the roads into the Ruffy Gap.
 Begin suppression repair to lines constructed south of Sawyers Bar Rd.

7. Special Instructions:
 Identify and establish water sources.
 Do not use hydrants as water sources unless conducting direct suppression around residential area.
 All resources shall abide by posted speed limits. While parked on the shoulder, vehicles must be completely out of lanes.

8. Communications

Name	Ch	Function	Rx Freq	Rx Tone	Tx Freq	Tx Tone	Mode	Notes
NIFC C11	P2.3	COMMAND	170.6875	(T3) 131.8	166.5750	(T3) 131.8	A	Whisky Butte
NIFC T5	P2.10	TACTICAL	166.7750	(T3) 131.8	166.7750	(T3) 131.8	A	South Contingency
A/G TAC	14	A/G TAC	168.3750	0.0	168.3750	0.0	A	
CALCORD	15	TACTICAL	156.0750	(T6) 156.7	156.0750	(T6) 156.7	A	
AIRGUARD	16	A/G	168.6250	0.0	168.6250	(T1) 110.9	A	

9. Prepared by: Name: M. Yeun/E. Morgan/M. Thomas/S. Frank(T)/T.Hullquist(T)
 RESL Signature:

ICS 204 Date/Time: 7/16/2024 2200 Personnel Count: 13

ASSIGNMENT LIST (ICS 204 WF)

CONTROLLED UNCLASSIFIED
INFORMATION//BASIC

1. Incident Name:		2. Operational Period:				3. Branch		Division	
SHELLY		Date From: 07/17/24		Date To: 07/18/24		FSR		FSR North	
		Time From: 0700		Time To: 0700		Page 1 of 1			
4. Operations Personnel:									
Operations Section Chief: J. Owings/S. Lauderdale/E. Schwab/J. Flores(T)					Night Ops: K.Bohall/R. Szczepanek(T)				
Branch Director: R. West(12)/D. Denman(12)(Dep)					Branch Safety:				
Division/Group Supervisor: S. Clement(12)					Air Attack:				
5. Resources Assigned:									
** Resources Below in Bold are 12 Hour **									
Resource Identifier	ALS	LWD	Leader	Personnel	Request #	Hours	Reporting Location		
DOZ2 BAR-G 2		7/21	Simonis	1	E-86	0700-1900	Etna ICP		
DOZ2 PVT JIM JOHNSON		7/22	Horne	2	E-214	0700-1900	Etna ICP		
DOZ PVT E-20074			G. Erickson		E-20074	0700-1900	Etna ICP		
DOZ PVT E-20079			E. Spratt		E-20079	0700-1900	Etna ICP		
DOZ PVT TBD				1		0700-1900	Etna ICP		
DOZ PVT TBD				1		0700-1900	Etna ICP		
W/T PVT E-20047			Hanna		E-20047	0700-1900	Etna ICP		
W/T PVT E-20050			A. Bennett		E-20050	0700-1900	Etna ICP		
CHIP PVT E-20296					E-20296	0700-1900	Etna ICP		
CHIP PVT E-20297			Adkins	2	E-20297	0700-1900	Etna ICP		
CHIP PVT E-20330			Bob Figas	2	E-20330	0700-1900	Etna ICP		
MAST PVT E-20236			J. Wright	1	E-20236	0700-1900	Etna ICP		
MAST PVT E-20260			J. Hudman	1	E-20260	0700-1900	Etna ICP		
EXC PVT E-20277			Clark	1	E-20277	0700-1900	Etna ICP		
EXC TBD							Etna ICP		
HEQB MINER			R Miner		O-20194	0700-1900	Etna ICP		
FALM PVT O-20223				2	O-20223	0700-1900	Etna ICP		
6. Work Assignments:									
Identify and document Suppression Repair needs.									
7. Special Instructions:									
All resources shall abide by posted speed limits. While parked on the shoulder, vehicles must be completely out of lanes.									
8. Communications									
Name	Ch	Function	Rx Freq	Rx Tone	Tx Freq	Tx Tone	Mode	Notes	
NIFC C20	P2.5	COMMAND	172.5500	(T3) 131.8	162.1875	(T3) 131.8	A	Boulder Peak	
NIFC T6	P2.11	TACTICAL	168.2500	(T3) 131.8	168.2500	(T3) 131.8	A		
A/G TAC	14	A/G TAC	168.3750	0.0	168.3750	0.0	A		
CALCORD	15	TACTICAL	156.0750	(T6) 156.7	156.0750	(T6) 156.7	A		
AIRGUARD	16	A/G	168.6250	0.0	168.6250	(T1) 110.9	A		
9. Prepared by: Name:									
M. Yeun/E. Morgan/M. Thomas/S. Frank(T)/T.Hullquist(T)					Signature:				
RESL									
ICS 204		Date/Time: 7/16/2024 2200				Personnel Count: 14			

ASSIGNMENT LIST (ICS 204 WF)

CONTROLLED UNCLASSIFIED
INFORMATION//BASIC

1. Incident Name: <p style="text-align: center; font-size: 1.2em;">SHELLY</p>		2. Operational Period: Date From: 07/17/24 Date To: 07/18/24 Time From: 0700 Time To: 0700				3. Branch Division <p style="text-align: center; font-size: 1.2em;">FSR FSR South</p>			
4. Operations Personnel:						Page 1 of 1			
Operations Section Chief: J. Owings/S. Lauderdale/E. Schwab/J. Flores(T)				Night Ops: K.Bohall/R. Szczepanek(T)					
Branch Director: R. West(12)/D. Denman(12)(Dep)				Branch Safety:					
Division/Group Supervisor: TBD				Air Attack:					
5. Resources Assigned:		** Resources Below in Bold are 12 Hour **							
Resource Identifier	ALS	LWD	Leader	Personnel	Request #	Hours	Reporting Location		
DOZ PVT E-20022			T. Johnson		E-20022	0700-1900			
DOZ PVT E-20030			R. Welch	2	E-20030	0700-1900			
DOZ PVT E-20063			P. Lowrey		E-20063	0700-1900			
DOZ PVT E-20064			C. Klauer	2	E-20064	0700-1900			
DOZ PVT E-20080			M. Henson	2	E-20080	0700-1900			
DOZ PVT TBD				1		0700-1900			
DOZ PVT TBD				1		0700-1900			
W/T PVT E-20046			F. Hurlimann		E-20046	0700-1900			
W/T PVT E-20242			V. Reali	2	E-20242	0700-1900			
CHIP PVT E-20294			D. Lange	2	E-20294	0700-1900			
CHIP PVT E-20295			C. Haptonstall	2	E-20295	0700-1900			
MAST PVT E-20263			C. Walkup	1	E-20263	0700-1900			
EXC PVT E-20276			Stoddard	2	E-20276	0700-1900			
EXC TBD									
EXC TBD									
SKD PVT E-20112			S. Lassen		E-20112	0700-1900			
FALM PVT O-20146					O-20146	0700-1900			
HEQB SASSEN			T. Sassen		O-20036	0700-1900			
6. Work Assignments: Identify and document Suppression Repair needs.									
7. Special Instructions: All resources shall abide by posted speed limits. While parked on the shoulder, vehicles must be completely out of lanes.									
8. Communications									
Name	Ch	Function	Rx Freq	Rx Tone	Tx Freq	Tx Tone	Mode	Notes	
NIFC C11	P2.3	COMMAND	170.6875	(T3) 131.8	166.5750	(T3) 131.8	A	Whisky Butte	
VTAC 12	P2.12	TACTICAL	154.4525	(T6) 156.7	154.4525	(T6) 156.7	A		
A/G TAC	14	A/G TAC	168.3750	0.0	168.3750	0.0	A		
CALCORD	15	TACTICAL	156.0750	(T6) 156.7	156.0750	(T6) 156.7	A		
AIRGUARD	16	A/G	168.6250	0.0	168.6250	(T1) 110.9	A		
9. Prepared by: Name:		M. Yeun/E. Morgan/M. Thomas/S. Frank(T)/T.Hullquist(T)				Signature:			
		RESL		Date/Time: 7/16/2024 2200		Personnel Count: 17			

ASSIGNMENT LIST (ICS 204 WF)

CONTROLLED UNCLASSIFIED
INFORMATION//BASIC

1. Incident Name: <p style="text-align: center;">SHELLY</p>	2. Operational Period: Date From: 07/17/24 Date To: 07/18/24 Time From: 0700 Time To: 0700	3. Branch Staging <p style="text-align: center;">Yreka Staging</p>						
4. Operations Personnel: Operations Section Chief: J. Owings/S. Lauderdale/E. Schwab/J. Flores(T) Night Ops: K.Bohall/R. Szczepanek(T) Branch Director: Branch Safety: Division/Group Supervisor: S. McCray(12) Air Attack:		Page 1 of 1						
5. Resources Assigned: ** Resources Below in Bold are 12 Hour **								
Resource Identifier	ALS	LWD	Leader	Personnel	Request #	Hours	Reporting Location	
6. Work Assignments: Maintain 3 minute response time.								
7. Special Instructions: All resources shall abide by posted speed limits. While parked on the shoulder, vehicles must be completely out of lanes.								
8. Communications								
Name	Ch	Function	Rx Freq	Rx Tone	Tx Freq	Tx Tone	Mode	Notes
SEE ICS 205s								
9. Prepared by: Name: M. Yeun/E. Morgan/M. Thomas/S. Frank(T)/T.Hullquist(T) RESL Signature:								
ICS 204			Date/Time: 7/16/2024 2200				Personnel Count: 0	

ICS 205 - INCIDENT RADIO COMMUNICATIONS PLAN

1. Incident Name: Shelly Fire SH717 Z1 Incident Channels		2. Date/Time Prepared Date: 07/16/2024 Time: 1930		3. Operational Period: Date From: 07/17/24 Time From: 0700		Date To: 07/18/24 Time To: 0700	
---	--	--	--	---	--	------------------------------------	--

4. Communications									
Ch#	Function	Name	Assigned To	Rx Freq	Rx Tone	Tx Freq	Tx Tone	Mode	Notes
1	COMMAND	NIFC C3	ALL DIVS	170.4250	(T3) 131.8	168.0750	(T3) 131.8	A	English Peak
2	COMMAND	NIFC C10	ALL DIVS	170.4125	(T3) 131.8	165.9625	(T3) 131.8	A	Quartz Lookout
3	COMMAND	NIFC C11	ALL DIVS	170.6875	(T3) 131.8	166.5750	(T3) 131.8	A	Whisky Butte
4	COMMAND	NIFC C12	ALL DIVS	173.0375	(T3) 131.8	167.3250	(T3) 131.8	A	Helispot 5
5	COMMAND	NIFC C20	ALL DIVS	172.5500	(T3) 131.8	162.1875	(T3) 131.8	A	Boulder Peak
6	TACTICAL	CDF T14	DIV A	159.3075	(T16) 192.8	159.3075	(T16) 192.8	A	
7	TACTICAL	CDF T15	DIV B	151.1825	(T16) 192.8	151.1825	(T16) 192.8	A	
8	TACTICAL	CDF T24	DIV C	159.3375	(T16) 192.8	159.3375	(T16) 192.8	A	
9	TACTICAL	CDF T35	DIV D	151.4675	(T17) 67.0	151.4675	(T17) 67.0	A	
10	TACTICAL	CDF T36	DIV E	159.3225	(T17) 67.0	159.3225	(T17) 67.0	A	
11	TACTICAL	CDF T37	DIV F	151.1525	(T17) 67.0	151.1525	(T17) 67.0	A	
12	TACTICAL	VFIRE 25	STRUCTURE	154.2875	(T6) 156.7	154.2875	(T6) 156.7	A	
13	A/G CMD	A/G CMD	ALL DIVS	166.6000	0.0	166.6000	0.0	A	Overhead Use Only
14	A/G TAC	A/G TAC	ALL DIVS	168.3750	0.0	168.3750	0.0	A	
15	TACTICAL	CALCORD	ALL DIVS	156.0750	(T6) 156.7	156.0750	(T6) 156.7	A	Medical Evac Tone 6
16	A/G	AIRGUARD	ALL DIVS	168.6250	0.0	168.6250	(T1) 110.9	A	Emergency Use Only
17									
18									
19									
20	A/G	AIRGUARD	ALL DIVS	168.6250	0.0	168.6250	(T1) 110.9	A	

5. Special Instructions
24 Hour Communications Phone 510-507-1514

6. Prepared by (Communications Unit Leader): Name: C.Perry		Signature: 	
ICS 205 - CONTROLLED UNCLASSIFIED INFORMATION//BASIC		Date/Time: 07/16/24 1930	

ICS 205 - INCIDENT RADIO COMMUNICATIONS PLAN

1. Incident Name: Shelly Fire SH717 Z2 Page 2	2. Date/Time Prepared Date: 07/16/2024 Time: 1930	3. Operational Period: Date From: 07/17/24 Time From: 0700 Date To: 07/18/24 Time To: 0700
--	--	---

4. Communications										
Ch#	Function	Name	Assigned To	Rx Freq	Rx Tone	Tx Freq	Tx Tone	Mode	Notes	
1	COMMAND	NIFC C3	ALL DIVS	170.4250	(T3) 131.8	168.0750	(T3) 131.8	A	English Peak	
2	COMMAND	NIFC C10	ALL DIVS	170.4125	(T3) 131.8	165.9625	(T3) 131.8	A	Quartz Lookout	
3	COMMAND	NIFC C11	ALL DIVS	170.6875	(T3) 131.8	166.5750	(T3) 131.8	A	Whisky Butte	
4	COMMAND	NIFC C12	ALL DIVS	173.0375	(T3) 131.8	167.3250	(T3) 131.8	A	Helispot 5	
5	COMMAND	NIFC C20	ALL DIVS	172.5500	(T3) 131.8	162.1875	(T3) 131.8	A	Boulder Peak	
6	TACTICAL	NIFC T1	DIV G	168.0500	(T3) 131.8	168.0500	(T3) 131.8	A		
7	TACTICAL	NIFC T2	DIV M	168.2000	(T3) 131.8	168.2000	(T3) 131.8	A		
8	TACTICAL	NIFC T3	DIV T	168.6000	(T3) 131.8	168.6000	(T3) 131.8	A		
9	TACTICAL	NIFC T4	NORTH	166.7250	(T3) 131.8	166.7250	(T3) 131.8	A	North Contingency	
10	TACTICAL	NIFC T5	SOUTH	166.7750	(T3) 131.8	166.7750	(T3) 131.8	A	South Contingency	
11	TACTICAL	NIFC T6	FSR NORTH	168.2500	(T3) 131.8	168.2500	(T3) 131.8	A		
12	TACTICAL	VTAC 12	FSR SOUTH	154.4525	(T6) 156.7	154.4525	(T6) 156.7	A		
13	A/G CMD	A/G CMD	ALL DIVS	166.6000	0.0	166.6000	0.0	A	Overhead Use Only	
14	A/G TAC	A/G TAC	ALL DIVS	168.3750	0.0	168.3750	0.0	A		
15	TACTICAL	CALCORD	ALL DIVS	156.0750	(T6) 156.7	156.0750	(T6) 156.7	A	Medical Evac Tone 6	
16	A/G	AIRGUARD	EMERGENCY	168.6250	0.0	168.6250	(T1) 110.9	A	Emergency Use Only	
17										
18										
19										
20	A/G	AIRGUARD	Emergency	168.6250	0.0	168.6250	(T1) 110.9	A	Emergency Use Only	

5. Special Instructions

24 Hour Communications Phone 510-507-1514

6. Prepared by (Communications Unit Leader): Name: C.Perry Signature:	NIMS IAP Date/Time: 07/16/24 1930
---	---

ICS 205 - INCIDENT RADIO COMMUNICATIONS PLAN

1. Incident Name: SHELLY IA Page 3	2. Date/Time Prepared Date: 07/16/2024 Time: 1930	3. Operational Period: Date From: 07/17/24 Time From: 0700 Date To: 07/18/24 Time To: 0700
---	--	---

4. Communications										
Ch#	Function	Name	Assigned To	Rx Freq	Rx Tone	Tx Freq	Tx Tone	Mode	Notes	
1	DISPATCH	FS KNF	DISPATCH	171.5250	0.0	165.4125	OST	A	Dispatch	
2	COMMAND	KNF Salmon	IA COMMAND	172.4000		164.1250	OST	A		
3	COMMAND	KNF River	IA COMMAND	172.2500		165.0750	OST	A		
4	TACTICAL	R5 T4	IA TAC	166.5500	0.0	166.5500	OST	A		
5	A/G	AG-43	IA A/G	167.6000	0.0	167.6000	OST	A		
6	DISPATCH	SKU L	DISPATCH	151.3250	(T6) 156.7	159.3600	OST	A		
7	TACTICAL	CDF T9	IA TAC	151.3850	(T16) 192.8	151.3850	OST	A	Tone 16 (192.8)	
8	TACTICAL	CDF T10	IA TAC	151.4000	(T16) 192.8	151.4000	OST	A	Tone 16 (192.8)	
9	A/G	CDF A/G1	IA A/G	151.2200	(T16) 192.8	151.2200	OST	A	Tone 16 (192.8)	
10										
11										
12										
13										
14	A/G TAC	A/G TAC	ALL DIVS	168.3750	0.0	168.3750	OST	A		
15	TACTICAL	CALCORD	ALL DIVS	156.0750	(T6) 156.7	156.0750	OST	A	Medical Evac Tone 6 (156.7)	
16	A/G	AIRGUARD	EMERGENCY	168.6250	0.0	168.6250	OST	A	Emergency Use Tone 1 (110.9)	
17										
18										
19										
20	A/G	AIRGUARD	EMERGENCY	168.6250	0.0	168.6250	OST	A	Emergency Use Tone 1 (110.9)	

5. Special Instructions

24 Hour Communications Phone 510-507-1514

6. Prepared by (Communications Unit Leader): Name: C.Perry	Signature: 
ICS 205 - CONTROLLED UNCLASSIFIED INFORMATION/BASIC	Date/Time: 07/16/24 1930

AIR OPERATIONS SUMMARY ICS-220													
Incident Name / Number			Sunrise	Sunset	Airport	Pumpkin	Time Prepared			Date Prepared			
SHELLY			0553	2042	A30	2030	Shutdown 2030			7/16/2024			
General Remarks, Safety Notes, Hazards, Air Operations Special Equipment, etc. *All Aircraft orders go to Scott Valley Helibase *Be aware of retardant avoidance areas, 300ft away from waterways and bodies of water. *Sanitize Buckets before changing water sources. *Clear drop area/line before initiating drop sequence. *Be cognizant of all overhead and environmental hazards while working with Aircraft. *All GPS is to be collected in DD* MM,MM,MM *All water and retardant picks/drops need to be tracked and recorded *Aviation daily cost to: Scottvalleyhb2023@gmail.com *Siskiyou County Airport temporary FFA tower in place for all air traffic control.													
Prepared By		Operational Period - Time											
Kyle Beinschroth		0800-2030											
Time Prepared		Operational Period - Date											
1700		7/17/2024											
Shutdown		Operational Period - Date											
2030		7/17/2024											
Helibase Information		Phone											
Scott Valley Helibase A30		760-617-9493											
530-468-1294		530-919-8673											
41 33.395 N		530-925-0934											
122 51.208 W		530-864-0202											
Siskiyou Helibase SIY		530-643-9887											
41 46.530 N		831-601-8540											
122 28.330 W		760-220-1827											
		916-558-8568											
		530-925-9668											
Incident Frequencies	RX	Tone	TX	Tone	AM/FM	Position	Name	Phone	EQUIPMENT/SUPPLIES				
TFR Victor	120.5250		120.5250		AM								
Rotor Victor	132.5750		132.5750		AM	AOBD	Kyle Beinschroth	760-617-9493					
Briefing Victor	125.1250		125.1250		AM	ASGS							
AirTactics	164.7750		164.7750		FM	ASGS-T	Dakota Fulks	530-736-2863					
A/G CMD	166.6000		166.6000		FM	HEBM-SVHB	Lee Stewart	775-220-6364					
A/G TAC	168.3750		168.3750		FM	HEBM-SIY	Joe Carstensen	530-520-6479					
TOLC	169.2000		169.2000		FM	HLCO	Matt Lynde	530-919-8673	Scott Valley				
DECK	163.1000		163.1000		FM	ATGS	Alex Lujan	530-925-0934	SIY				
AIR GUARD	168.6250	156.7	168.6250	110.9	FM	ATBM	Isaac Flattley	530-864-0202	SIY Tanker Base				
CALCORD	156.0750	156.7	156.0750	156.7	FM	UR-31	Josh Silveira	831-601-8540	UAS				
Siskiyou Tower	128.7750		128.7750			UR-32	Thomas Headly	760-220-1827	UAS				
						UR-33	Scott Eckman	916-558-8568	UAS				
						UAO	Tyler Detrick	530-925-9668					
HELICOPTERS - Scott Valley Helibase													
FAA #	TYPE	Make/Model	Helibase	Start	Avail	Remarks	FAA #	TYPE	Make/Model	Airport	Start	Avail	Remarks
503	3	AS350B3E	SVHB	0800	0830	Recon, Bux, PSD, IA	N181EH	3	AS350B3E	SIY	0800	0830	Recon
502	3	AS350B3E	SVHB	0800	0830	Recon, Bux, PSD, IA	N5517N	2	UH-1H	SIY	0800	0830	Bucket
532	2	Bell 205A++	SVHB	0800	0830	Bux, Troop transport, Recon	N45917	1	S-61	SIY	0800	0830	Tanked
N357KA	1	Kmax	SVHB	0800	0830	Bux, Cargo	N805PJ	1	UH-60	SIY	0800	0830	Bucket
N675TH	1	Kmax	SVHB	0800	0830	Bux, Cargo	N80BH	1	UH-60	SIY	0800	0830	Bucket
N39HX	1	Kmax	SVHB	0800	0830	Bux, Cargo	N517MB	1	UH-60	SIY	0800	0830	Bucket
N40HX	1	Kmax	SVHB	0800	0830	Bux, Cargo	N6962R	1	S-64	SIY	0800	0830	Tanked
							N948CH	1	CH-47	SIY	0800	0830	Tanked
							G841	1	UH-60	106	0800	0830	24 hour hoist
FIXED WING AA/HLCO													
FAA #	Call Sign	Make/Model	Base	Start	Avail	Remarks	FAA #	TYPE	Make/Model	Airport	Start	Stop	Remarks
N32WS	AA05	AC690	SIY	0800	0830								
N484AS	44S	Bell 407HP	SIY	0800	0830	HLCO							

HELICOPTER EXTRACTION OPERATIONS

The intent of helicopter insertion/extraction operations is to facilitate the movement of personnel to and from inaccessible areas. These operations are not meant to be a medical transport resource; life flight and ground transportation should always be ordered in addition to the extraction aircraft and crew.

ORDERING:

- On-scene EMT and/or Incident within Incident IC determines that an extraction helicopter is needed and places the order through the pre-established procedures:
 - Division Supervisor
 - Incident Communications
 - Dispatch Center
- When ordering extraction aircraft provide the following information:
 - Location (Lat/Long) of patient
 - Known Hazards
 - Wind Speed and Direction
 - Terrain
 - Incident Updates

SITE SELECTION:

- The helicopter crew will confirm the extraction location when they arrive on scene. However, a general rule is any clearing that is 10'x10' with visible sight lines to the sky is a suitable extraction site.
- If the terrain is steep, excavating a platform or shelf can make it easier for patient packaging.

QR Code-Short-haul Site Selection Video



CONSIDERATIONS:

- Short-haul and hoist are safe and efficient operations for extracting injured personnel of any severity including "Green" patients.
- Ensure area is clear of non-essential items, hazards, and personnel.
- Rotor wash may affect overhead hazards and blowing dust/debris can create brown out conditions or influence fire behavior.
- Aerial Supervision is valuable for coordinating aviation medevac/extraction missions and should be ordered if available and not currently present.
- The aircrew will make the final assessment of the mission. Always have a contingency plan in case a helicopter cannot complete the request.

DEFINITIONS:

Rescue Hoist: A cable winching device mounted to the helicopter that can lower/raise persons attached to a cable.

- Common cable lengths are 250-300 feet.

Short-haul: To insert or extract one or more persons suspended on a fixed line beneath a helicopter.

- Common short-haul line lengths are 100, 150, and 250 feet. The lines can also be connected for a longer line if the situation requires it.

FINANCE MESSAGE

Fire Name: Shelly Fire
Fire Number: CA-KNF-005159
Accounting Code: P5 R18J (0505)
Email: 2024.shelly.finance@firenet.gov
Incident Phone: 530-536-0781

Finance Documents Needed upon "Check In" (If Not Already Submitted):

Please email these documents or scan the QR Code below, attach & submit.			
FED Equipment/ Crews: <ul style="list-style-type: none"> Manifest - showing employment type (GS or WG) or AD rates if applicable 	Overhead: <ul style="list-style-type: none"> AD/Casual Hire Form If regular Agency please ensure "GS" or "WG" is written on your CTR 	Contract Equipment/ Contract Crews: <ul style="list-style-type: none"> Agreement Manifest Resource Order Inspections 	Cooperator: <ul style="list-style-type: none"> Cooperative Agreement Resource Order

When emailing finance:

- Overhead/FED: *subject line:* TIME, Resource #, Resource Name
- Equipment/Cooperator: *subject line:* EQTR, Resource #, Resource Name

Prior to your demob date, please contact Finance *via email* to expedite the demob process.
Upon submittal of your final CTR/Shift Tickets, Finance will email you copies of your pay documents for review and signature.

Local Government Resources & CalOES on CFAA also check-in here:



**Rick Young CalOES AREP
616-541-3165**



FINANCE MESSAGE



TIME Process

Shift Tickets: Line supervisors complete for Hired Equipment and submit hard copy to TIME, OR complete an e-Shift Ticket online at <https://shifftickets.fire.ca.gov> AND provide a hard copy to TIME. Shift Ticket example on next page of IAP.

Personnel Time: All Cal Fire personnel check in to TIME trailer located at fairgrounds in Yreka.

Hired Equipment: All Hired Equipment resources check in to TIME trailer located at fairgrounds in Yreka with a copy of your agreement.

Local Government: Check-in with OES Rep, located at the fairgrounds in Yreka. See previous page of IAP.

COMP/CLAIMS

Report all comp claims to FINANCE. Bill Stirton 707-499-9251

AO-341 Hotel Rosters

Please sign the roster for every night.

Feeding

Feeding is provided at the Yreka fairgrounds.

Off-Site feeding is approved for DINNER ONLY for personnel lodging in the following locations:

MEDFORD			ASHLAND	Mt. Shasta
Elmer's 2000 Biddle Rd. Medford, OR	Elmer's 68 E Stewart Ave. Medford, OR	Applebee's 1388 Biddle Rd. Medford, OR	Oak Tree Bar & Grill 2510 Ashland St. Ashland, OR	Black Bear Diner 401 W Lake St. Mt. Shasta, CA



CAL FIRE SISKIYOU UNIT



Finance Section – Shift Ticket Examples

24HR LINE RESOURCE - 2 OPERATORS

EMERGENCY SHIFT TICKET and EVALUATION FORM <small>The responsible Government Officer will complete this form each shift.</small>						Contractor Name DIRT PUSHERS LLC							
Incident or Project Name SHELLY		Incident Number CAKNF005159		Request Number E-20007		Operator #1 (DAY SHIFT) FIRST & LAST	Operator #2 (NIGHT SHIFT) FIRST & LAST						
Agreement Number SHU 0012345678						Operator Furnished By: <input checked="" type="checkbox"/> Contractor <input type="checkbox"/> Government							
Equipment Make 2002 CATERPILLAR		Equipment Model / Type D6N XL, TYPE 2 - E				Operating Supplies Furnished By: <input checked="" type="checkbox"/> Contractor <input type="checkbox"/> Government							
Serial Number COMPLETE SERIAL #		License Number				Equipment Status <input checked="" type="checkbox"/> Inspected <input checked="" type="checkbox"/> Under Agreement							
Equipment Use						Released by Government							
(Circle) Hours Days / Miles						Withdrawn by Contractor							
Date Mo / Day	Start	Stop	Work	Assignment		Remarks/Comments**							
6/18	0701	2400	17	DIV X									
6/19	0001	0700	7	DIV X									
Vendor Rating						Govt. Rep. Name and Position – PRINT							
<table border="1" style="width: 100%; border-collapse: collapse;"> <tr> <td style="width: 20%;"></td> <td style="width: 10%;">Poor*</td> <td style="width: 10%;">Avg.</td> <td style="width: 10%;">Good</td> <td style="width: 10%;">Exc.</td> <td style="width: 10%;">N/A</td> </tr> </table>							Poor*	Avg.	Good	Exc.	N/A	Print Your Name	
	Poor*	Avg.	Good	Exc.	N/A								
Met Performance Expectations						Govt. Rep. Signature							
Equipment in Safe Working Condition						<i>Your Signature</i>							
Operator Skill Level						Contractor Signature							
Operates Safely						<i>Contractor Signature</i>							
Operator's Cooperation Level						Date Time							
Overall Performance						7/9/2024 0700							
* NOTE: any rating of POOR requires an explanation in Comment Section.						CAL FIRE 297							
** Final evaluation or for more documentation, use a CALFIRE Form 230 or equivalent.						(Rev 3-2011)							

12HR LINE RESOURCE - 1 OPERATOR

EMERGENCY SHIFT TICKET and EVALUATION FORM <small>The responsible Government Officer will complete this form each shift.</small>						Contractor Name TRANSPORTS EXPRESS							
Incident or Project Name SHELLY		Incident Number CAKNF005159		Request Number E-20008		Operator #1 (DAY SHIFT) FIRST & LAST	Operator #2						
Agreement Number SHU 0012345678						Operator Furnished By: <input checked="" type="checkbox"/> Contractor <input type="checkbox"/> Government							
Equipment Make 1999 PETERBILT 379		Equipment Model / Type TRANSPORT 18 WHEEL				Operating Supplies Furnished By: <input checked="" type="checkbox"/> Contractor <input type="checkbox"/> Government							
Serial Number LAST 8 OR FULL VIN		License Number 12345A1				Equipment Status <input checked="" type="checkbox"/> Inspected <input checked="" type="checkbox"/> Under Agreement							
Equipment Use						Released by Government							
(Circle) Hours Days / Miles						Withdrawn by Contractor							
Date Mo / Day	Start	Stop	Work	Assignment		Remarks/Comments**							
4/1	0701	1900	12	DIV X									
								NO DAMAGE / NO CLAIM					
Vendor Rating						Govt. Rep. Name and Position – PRINT							
<table border="1" style="width: 100%; border-collapse: collapse;"> <tr> <td style="width: 20%;"></td> <td style="width: 10%;">Poor*</td> <td style="width: 10%;">Avg.</td> <td style="width: 10%;">Good</td> <td style="width: 10%;">Exc.</td> <td style="width: 10%;">N/A</td> </tr> </table>							Poor*	Avg.	Good	Exc.	N/A	Print Your Name	
	Poor*	Avg.	Good	Exc.	N/A								
Met Performance Expectations						Govt. Rep. Signature							
Equipment in Safe Working Condition						<i>Your Signature</i>							
Operator Skill Level						Contractor Signature							
Operates Safely						<i>Contractor Signature</i>							
Operator's Cooperation Level						Date Time							
Overall Performance						7/9/2024 1900							
* NOTE: any rating of POOR requires an explanation in Comment Section.						CAL FIRE 297							
** Final evaluation or for more documentation, use a CALFIRE Form 230 or equivalent.						(Rev 3-2011)							



If you would like to be part of our Cooperators Team, use this QR code to have your name on our mailing list and Cooperators Contact Sheet. You can get our meeting updates, agendas and IAP's.



Logistics Hours

- Caterer Hours: Breakfast: 0530 - 0900
Dinner: 1800 - 2130
- Shower: 0500-1200, 1400 – 2300
- Supply: 0630-2130
- Laundry: 0500-2200
- Fuel Tender 0600-1300, 1500-2200

Training Message

John Fakehany
TNSP
909-693-9748



Jecobie Waters
TNSP(t)
530-414-3470

If you are located at the Etna ICP use the QR code to register with Training

Yreka ICP

If you have a 20000 resource identifier register with the TEAM 6 TNSP

Shane Vargas, TNSP
Shane.vargas@fire.ca.gov

HUMAN RESOURCE MESSAGE

Feel free to call/text HRSP if you have questions.

Adam Alvarez – (HRSP) - (707) 373-8715

**NFFE Union: Gay Baxter - Local 1865 Vice President
gay.baxter@usda.gov, Phone: Cell – (530) 598-6095**

SHELLY FIRE DEMOB LIST

WEDNESDAY, JULY 17TH 2024

REQUEST NUMBER	IDENTIFIER	TIME
EQUIPMENT		
	STA OES 4806A	
	STA XLG 1360A	
E-20175	STA XSM 2276A	
E-20186	STA XSD 6410A	
E-20182	STA XSD 6440A	
E-20315	STC XSG 2311C	
E-20028	STL MEV 9118L	
	STL LNV 9142L	
E-20023	STL LMV 9222L	
E-20028	STL TGU 9250L	
E-20235	DZR2 SKV 2640	
E-20232	DZR2 SKV 2643	
E-20114	SKD PVT	
E-20115	SKD PVT	
E-20116	SKD PVT	
E-20117	SKD PVT	
E-20206	SKD PVT	
E-20259	MAST PVT	
E-20262	MAST PVT	
CREWS		
C-2	HC2IA SHASTA LAKE	0700
OVERHEAD		
O-62	ASGS FULKS	0700
O-119	BCMG CARTER	0715

TRANSPORTATION

SHELLY
07/17/2024



- Mobile Retardant Base
- Helispot
- Helibase
- Sling Site
- Division Break
- Branch Break
- Incident Command Post
- Drop Point
- Closure
- Camp
- Staging Area
- Lookout
- Landmark
- Gate
- Stream Crossing
- Road Repair
- Dozer Push
- Mobile Weather Unit
- Repeater
- Safety Zone
- Hazard
- Draft Site
- Hydrant
- Restricted Water Source
- Contained
- Uncontained
- Wildfire Daily Fire Perimeter
- Secondary Highway
- Major Road
- Minor Road
- National Trail
- Trail
- National Designated Trail
- Water Trail
- USFS Wilderness
- USFS Administrative Forest
- Non Forest
- Transportation Routes
- North Fork Salmon Access
- Sawyers Bar Rd Access
- Scott River Access



1242002 NAD83 UTM 11N
0 1 2 Miles

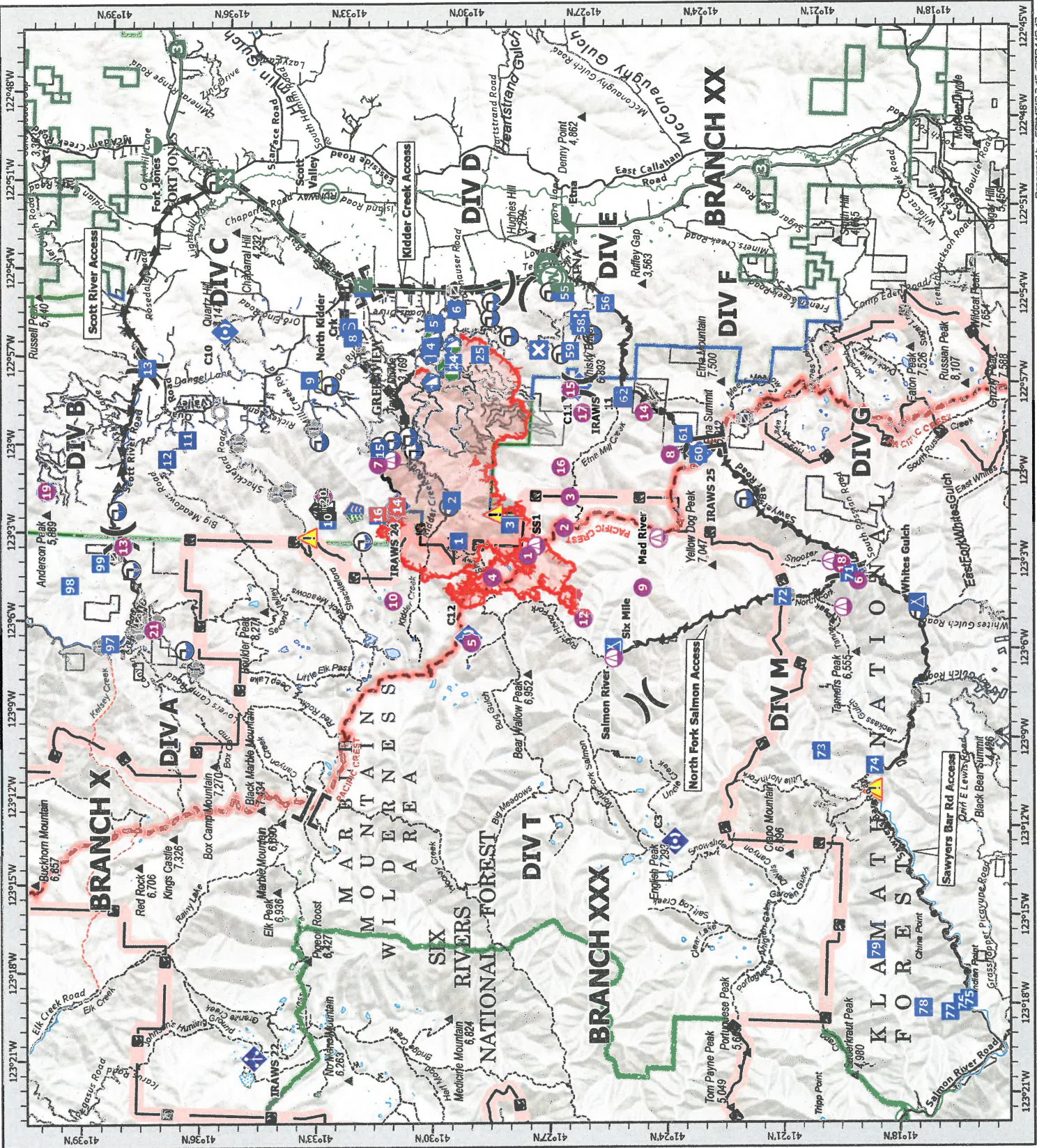

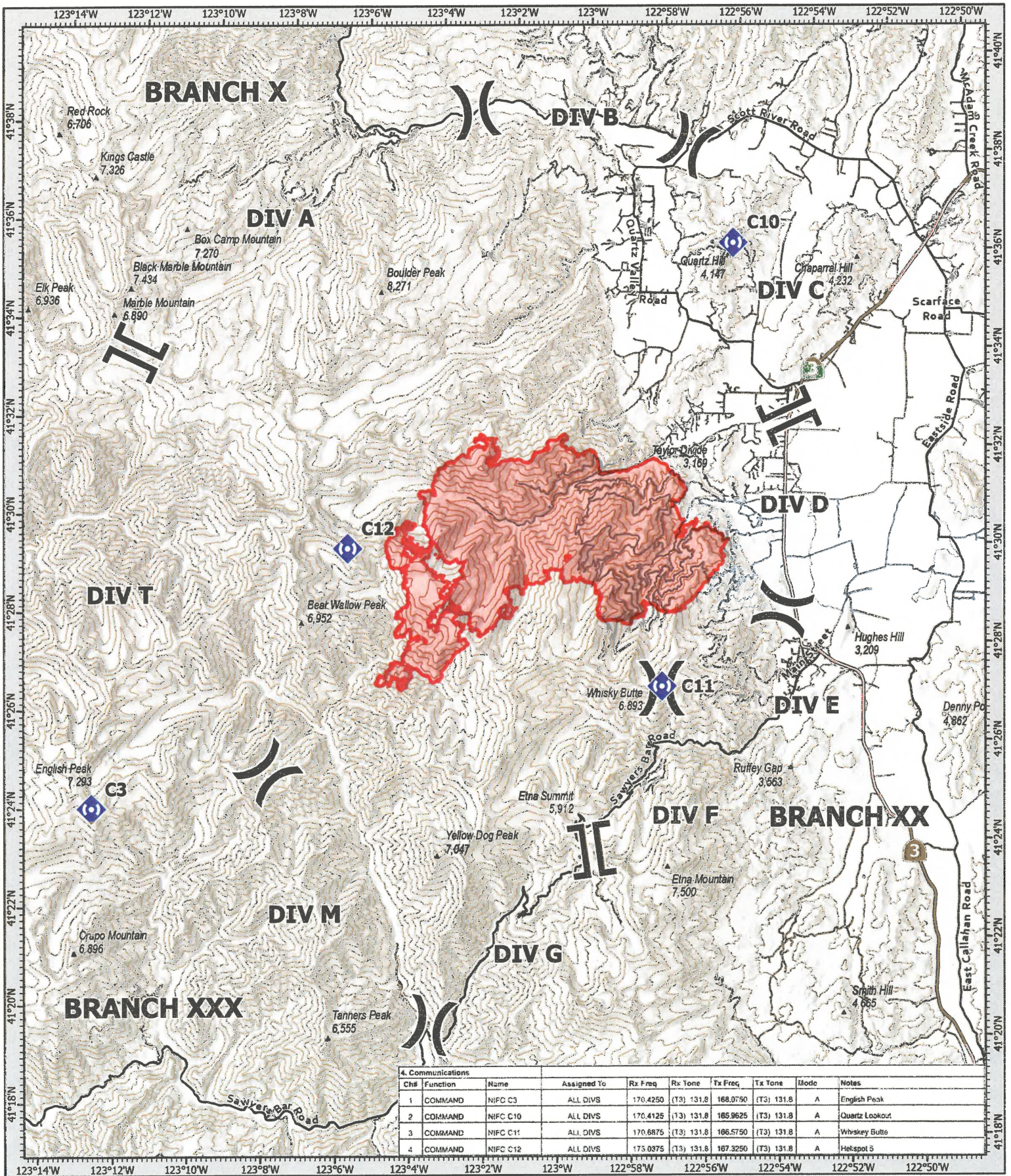

4. Communications

Ch#	Function	Name	Assigned To	Rx Freq	Rx Tone	Tx Freq	Tx Tone	Mode	Notes
1	COMMAND	NIFC C3	ALL DIVS	170.4250	(T3) 131.8	168.0750	(T3) 131.8	A	English Peak
2	COMMAND	NIFC C10	ALL DIVS	170.4125	(T3) 131.8	165.9625	(T3) 131.8	A	Quartz Lookout
3	COMMAND	NIFC C11	ALL DIVS	170.6875	(T3) 131.8	166.5750	(T3) 131.8	A	Whiskey Butte
4	COMMAND	NIFC C12	ALL DIVS	175.0375	(T3) 131.8	167.3250	(T3) 131.8	A	Hot-spot 5



- Division Break
- Branch Break
- Repeater
- Gap; Summit
- Wildfire Daily Fire Perimeter

COMMUNICATIONS SHELLY

CA-KNF-005159

07/17/2024



1180.000 NAD83 CA ALBERS

0 1 2 4 Miles

Prepared by: CRIMT12 7/16/2024 18:43

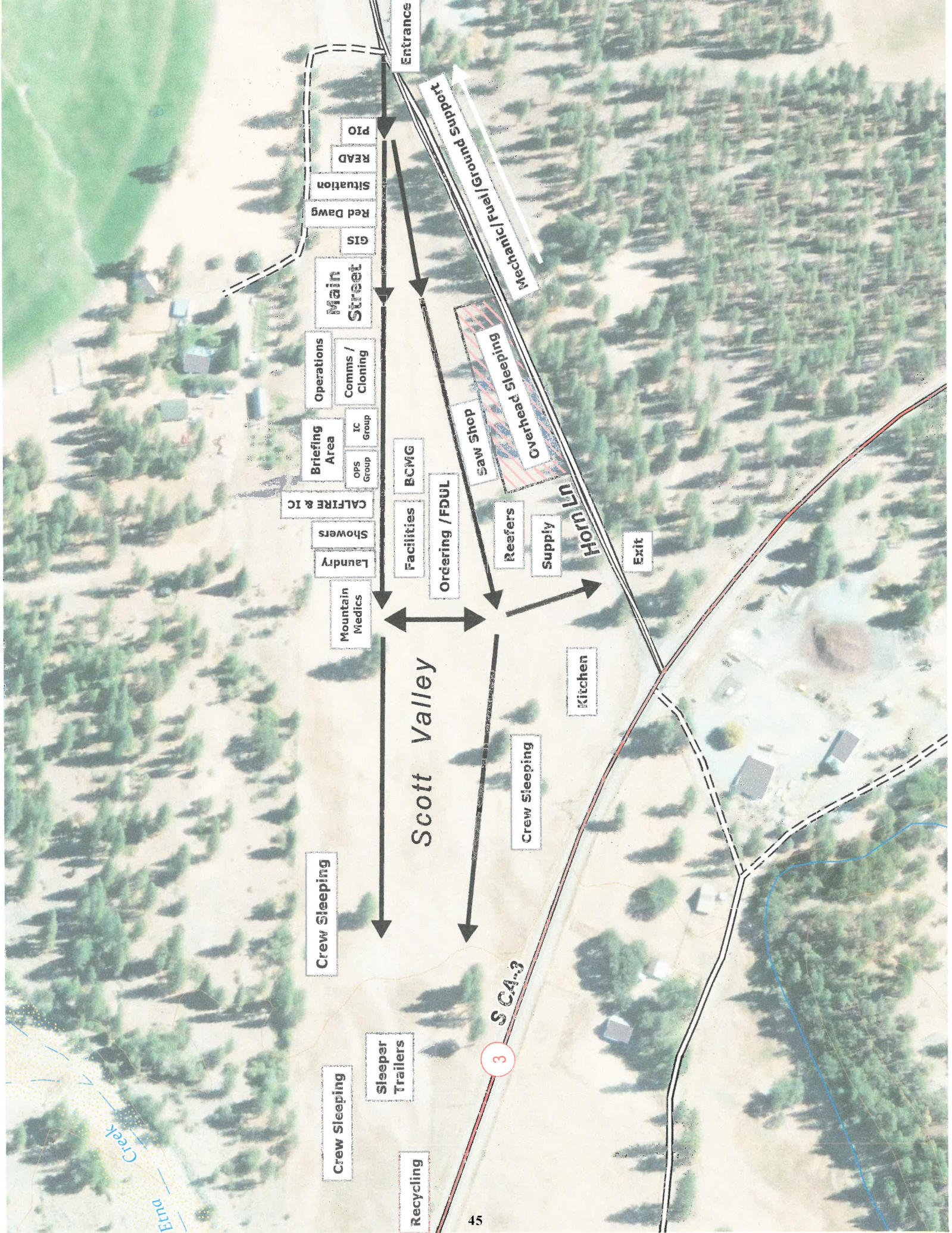

Entrance

PIO

READ

Situation

Red Dawg

GIS

Main Street

Operations

Comms / Cloning

Briefing Area

OPS Group

IC Group

CALFIRE & IC

Showers

Laundry

Mountain Medics

Crew Sleeping

Crew Sleeping

Sleeper Trailers

Recycling

BCMG

Facilities

Ordering / FDUL

Scott Valley

Warehouse

Refsers

Supply

Hornblow

Kitchen

Crew Sleeping

Kitchen

SCA-3

3

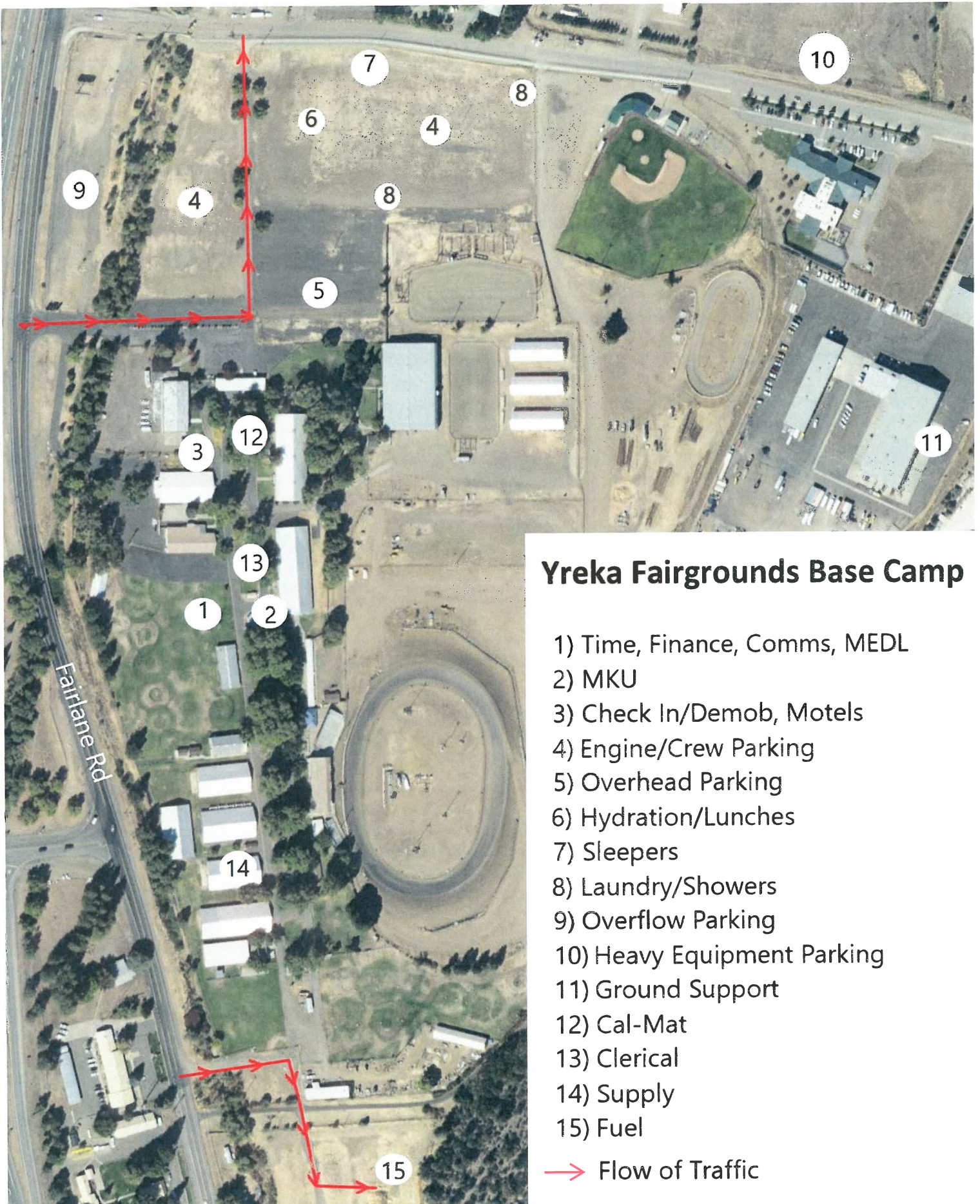

Yreka Fairgrounds Base Camp

- 1) Time, Finance, Comms, MEDL
- 2) MKU
- 3) Check In/Demob, Motels
- 4) Engine/Crew Parking
- 5) Overhead Parking
- 6) Hydration/Lunches
- 7) Sleepers
- 8) Laundry/Showers
- 9) Overflow Parking
- 10) Heavy Equipment Parking
- 11) Ground Support
- 12) Cal-Mat
- 13) Clerical
- 14) Supply
- 15) Fuel

→ Flow of Traffic

Shelly Incident CA-KNF-005159
 1712 Fairlane Rd, Yreka CA 96097

CIMT 12 Line Order Worksheet



Date, Time, and From Who Order Was Placed:		Order Number:	Delivery Location and Time (Div, LZ, DP, Lat/Long, etc)	Delivery Mode (Delivery, Pickup, Helo, etc.):	
Order received in Communications by:					
Delivery by who & time and/or date scheduled. Detailed instructions and notes if needed:					
Item #	Description	Note: Items match reference cards carried by Team 12 operations personnel			Quantity Ordered
1	Mark III Pump Kit: Contains frame and Alice Pack with Straps, 1ea 10' x 1.5" Hard Suction, Instructions, Tool Roll Kit, 1ea 35GPM Nozzle, 1ea 60GPM Nozzle, 1ea Twin Tip Nozzle 1", 1qt two cycle oil, Packstack-waterproof w/straps, Collapsible Bucket, Hand Primer, 1ea 10' x 20' Plastic Sheeting, 1ea 5 Gallon Fuel Can with Adapters, 1ea 1.5" Check and Bleeder Valve, 1ea 1.5" Foot Valve, 1ea 1.5" Pressure Relief Valve, 1ea 1.5" Gated Wye, 1ea 1.5" Spanner Wrench, P-Cord				
2	UNI-Engine (Klump Pump) Dimensions: 7' wide x 10' Long, 1000 Gallon Capacity, 13 HP, 90 GPM, @ 110 psi, Unleaded Fuel, 24' of 2" Hard Suction, 1000' of 1.5", 800' of 1", 400' ¾" Hose, Self-leveling System with Manual Jacks, 1600 lbs. Fully Equipped w/Type-2 Helo Cables, 5 Gallons of Foam with proportioner				
3	Norton Hose Kit 1 ½" Hose - 5000 Feet, 1" Hose - 2000 Feet, ¾" Hose 2000 Feet, 1 ½" Gated Wye's - 25ea, 1 ½" to 1" Reducers - 25 ea, 1" to ¾" Reducers 25 ea, 1" Combination Nozzles - 25 ea, ¾" Nozzles - 25 ea, Hose Clamps - 3 ea, Class A Foam - 25 Gallons, 1 ½" Combo Nozzles - 5 ea, ¾" Wye's - 25 ea				
4	Half-Norton Hose Kit 1 ½" Hose, 2500 Feet, 1" Hose, 1000 Feet, ¾" Hose, 1000 Feet, 1 ½" Gated Wye's, 12ea, 1 ½" to 1" Reducers, 12ea, 1" to ¾" Reducers, 12ea 1" Combo Nozzles, 12 ea, ¾" Nozzles, 12ea, Hose Clamps - 3 ea, Class A Foam - 30 Gallons, 1 ½" Combo Nozzles - 2 ea, ¾" Wye's - 12 ea				
5	Coyote Package (For a 20 Person Crew - Approx 785lbs) 50 gal Water - 12 cases, 25 gal Gatorade - 6 cases, 3 Cases of MRE's, 40ea Sack Lunches, 1 case - AA Batteries, 5 Rolls Toilet Paper, 20 Gl Gasoline, 4 Gl Bar and Chain Oil, ¼ Box Trash Bags, 25ea Bath-In-A-Bags, 25ea Towel, Cleansing 12" x 30", 2 to 4ea Gold Bond, 40oz. 2-Cycle Mix.				
6	1000 foot hose lay kit includes the following: 10ea 100' x 1 1/2" Hose, 10ea 100' x 1" Hose, 10ea 1 1/2" Gated Wyes, 10ea 1 1/2" to 1" Reducers, 10ea 1" Nozzles				
7	2000 foot hose lay kit includes the following: 20ea 100' x 1 1/2" Hose, 20ea 100' x 1" Hose, 20ea 1 1/2" Gated Wyes, 20ea 1 1/2" to 1" Reducers, 20ea 1" Nozzles				
8	3000 foot hose lay kit includes the following: 30ea 100' x 1 1/2" Hose, 30ea 100' x 1" Hose, 30ea 1 1/2" Gated Wyes, 30ea 1 1/2" to 1" Reducers, 30ea 1" Nozzles				

CI/MT 12 Line Order Worksheet - Page 2

Item #	Description	NFES #	Quantity Requested	Item #	Description	NFES #	Quantity Requested
9	Hose (50') Garden, 3/4"	1016		34	Gas Unleaded (Gallons)		
10	Hose (100'), 1"	0966		35	Oil 2 Cycle (Pints)	0344	
11	Hose (100'), 1 1/2"	0967		36	Bar oil (Qts)	1869	
12	Nozzle, Garden, 3/4"	0136		37	Drip torch - ea	0241	
13	Nozzle, Forester, 1"	0024		38	Drip torch mix 3.5 : 1.5 (gallon)		
14	Nozzle, KK Type, 1"	1081		39	Fusees BX	0105	
15	Nozzle, KK Type, 1 1/2"	1082		40	Flare Gun Rounds (12/BX)	0687	
16	Wye, Gated, 3/4"	0739		41	Cartridge #6 purple (box)	0372	
17	Wye, Gated, 1"	0839		42	Batteries "AA" Pkg, (24/PKG)/BX	0030	
18	Wye, Gated, 1 1/2"	0883		43	Ribbon, Flagging (Specify Color)		
19	Inline Tee, 1" x 1" x 3/4"	1809		44	Water, Cubies		
20	Inline Tee 1" x 1" x 1"	2240		45	Water, Bottled, Cases		
21	Inline Tee 1 1/2" X 1"	0731		46	Gatorade		
22	Reducer 1" X 3/4"	0733		47	MRE's (12/BX)	1842	
23	Reducer 1 1/2" to 1"	0009		48	Heavy Mill Plastic	0283	
24	Increaser, 3/4" X 1"	2235		49	Washcloth, waterless, Cleansing	0206	
25	Increaser, 1" X 1 1/2"	0416		50	Wrap, Structure 54" x 300'	0881	
26	Foam 5 gal	1145		51	Sprinkler Kit		
27	Foam 4 oz (For Backpack Pump)	3400		52	Mark 3 Pump		
28	Backpack Pump	1197		53	Mark 3 Pump Kit w/10 gal Mix Fuel		
29	Pumpkin (Gallons?)			54	Chainsaw Kit	0340	
30	Porta-Tank (Gallons?)			55	Mop-Up Kit, 3-wand	0772	
31	Shovel	170		56	Pump Kit, Lightweight, 2-Cycle	0670	
32	Combi Tool	146		57	Gas, raw and 2 qts 2-Cycle Oil, ea		
33	McCloud	296		58	Lightweight Pump Kit - Cache w/5 gal fuel		
				59	Gas, raw, 1 gallon w/ 1qt 2-cycle oil, ea		

Notes:

UNIT LOG (ICS 214)

1. Incident Name:	2. Operational Period:	Date From:	7/17/24	Date To:	7/18/24
SHELLY		Time From:	0700	Time To:	0700

3. Unit Name/Designators	4. Unit Leader (Name and ICS Position)

5. Personnel Assigned/Designators		
NAME	ICS POSITION	HOME BASE

6. Activity Log (Continue on Reverse)	
TIME	MAJOR EVENTS

7. Prepared By:	Date/Time:	NIMS IAP

MEDICAL PLAN (ICS 206 WF) CIIMT 12

1. Incident Name				2. Operational Period			
SHELLY INCIDENT CA-KNF-005159				Date/Time: 07/17/2024 – 07/18/2024 0700-0700			
3. EMS / Ambulance Services/Aid Stations							
Name	Location	Frequency/Phone	Advanced Life Support (ALS)				
			Yes	No			
MT. SHASTA AMBULANCE	YREKA, CA	Shelly Communications	X				
ETNA AMBULANCE	ETNA, CA	Shelly Communications	X				
MT. MEDICS Aid Station	ICP	530-859-2799	X				
4. Air Rescue / Air Ambulance Services							
Name	Phone	Type of Aircraft & Capability					
MERCY AIR	Shelly Communications 530-841-4600	AIR AMBULANCE, 24 HR ALS, NO HOIST					
PHI	Shelly Communications 530-841-4600	AIR AMBULANCE, 24 HR ALS, NO HOIST					
REACH AIR	Shelly Communications 530-841-4600	AIR AMBULANCE, 24 HR ALS, NO HOIST					
CHP	Shelly Communications 530-841-4600	0600-0230, ALS, DAY HOIST ONLY, NO SHORT HAUL					
COAST GUARD	Shelly Communications 530-841-4600	24 HR HOIST, BLS ONLY					
National Guard (G841)	Shelly Communications 530-841-4600	24 HR HOIST, ALS					
5. Hospitals (all times estimated from incident location)							
Name & Level	GPS Datum – WGS 84 Degrees Decimal Minutes	Travel Time		Phone	Helipad		Address
	Lat: 33°33.292'N	1.5hr	6hr	916-734-3790 ER Desk	X		2315 Stockton Blvd. Sacramento, CA 95817
	Long: 121°27.326'W						
	Lat: 40°34.325'N	40m	3hr	530-225-7200 ER Desk	X		2175 Roseline Ave. Redding, CA 96001
	Long: 122°23.700'W						
	Lat: 42°19.07'N	20m	2hr	541-789-7132 ER Desk	X		2825 E. Barnette Rd. Medford, OR 97504
	Lat: 122°49.90'W						
	Lat: 41°19.111'N	30m	2hr	530-926-9360 ER Desk	X		914 Pine St. Mt. Shasta. CA 96067
	Long: 122°19.200'W						
	Lat: 41°43.181'N	20m	1.5h	530-841-6292 ER Desk	X		444 Bruce St. Yreka, CA 96097
	Long: 122°38.757'W						
6. Division / Crew Emergency Pre-Plan <i>Update and discuss with assigned resources daily.</i>							
Fireline EMT / Medic's Division / Branch Location							
Air Hoist site location site: Lat: / Long: / Elevation:							
Helispot: Lat: / Long: / Elevation:							
7. Prepared By (Medical Unit Leader)			8. Date/Time		9. Reviewed By (Safety Officer)		10. Date/Time
<i>BRANDON BENNEWATE</i> MEDL			07/16/2024 1600		<i>Michael Seymour</i> SOFC		07/16/2024 1600

MEDICAL PLAN (ICS 206 WF) CIIMT 12

Medical Incident Report					
FOR A NON-EMERGENCY INCIDENT, WORK THROUGH CHAIN OF COMMAND TO REPORT AND TRANSPORT INJURED PERSONNEL AS NECESSARY.					
FOR A MEDICAL EMERGENCY: IDENTIFY ON SCENE INCIDENT COMMANDER BY NAME AND POSITION AND ANNOUNCE "MEDICAL EMERGENCY" TO INITIATE RESPONSE FROM IMT COMMUNICATIONS/DISPATCH.					
Use the following items to communicate situation to communications/dispatch.					
1. CONTACT COMMUNICATIONS / DISPATCH (Verify correct frequency prior to starting report) <i>Ex: "Communications, Div. Alpha. Stand-by for Emergency Traffic."</i>					
2. INCIDENT STATUS: Provide incident summary (including number of patients) and command structure. <i>Ex: "Communications, I have a Red priority patient, unconscious, struck by a falling tree. Requesting air ambulance to Forest Road 1 at (Lat./Long.) This will be the Trout Meadow Medical, IC is TFLD Jones. EMT Smith is providing medical care."</i>					
Severity of Emergency / Transport Priority	<input type="checkbox"/> RED / PRIORITY 1 Life or limb threatening injury or illness. Evacuation need is IMMEDIATE <i>Ex: Unconscious, difficulty breathing, bleeding severely, 2° – 3° burns more than 4 palm sizes, heat stroke, disoriented.</i> <input type="checkbox"/> YELLOW / PRIORITY 2 Serious Injury or illness. Evacuation may be DELAYED if necessary. <i>Ex: Significant trauma, unable to walk, 2° – 3° burns not more than 1-3 palm sizes.</i> <input type="checkbox"/> GREEN / PRIORITY 3 Minor Injury or illness. Non-Emergency transport <i>Ex: Sprains, strains, minor heat-related illness.</i>				
Nature of Injury or Illness & Mechanism of Injury			<i>Brief Summary of Injury or Illness (Ex: Unconscious, Struck by Falling Tree)</i>		
Transport Request			<i>Air Ambulance / Short Haul/Hoist Ground Ambulance / Other</i>		
Patient Location			<i>Descriptive Location & Lat. / Long. (WGS84)</i>		
Incident Name			<i>Geographic Name + "Medical" (Ex: Trout Meadow Medical)</i>		
On-Scene Incident Commander			<i>Name of on-scene IC of Incident within an Incident (Ex: TFLD Jones)</i>		
Patient Care			<i>Name of Care Provider (Ex: EMT Smith)</i>		
3. INITIAL PATIENT ASSESSMENT: Complete this section for each patient as applicable (start with the most severe patient)					
Patient Assessment: See IRPG PAGE 106					
Treatment:					
4. TRANSPORT PLAN:					
Evacuation Location (if different): (Descriptive Location (drop point, intersection, etc.) or Lat. / Long.) Patient's ETA to Evacuation Location:					
Helispot / Extraction Site Size and Hazards:					
5. ADDITIONAL RESOURCES / EQUIPMENT NEEDS:					
<i>Example: Paramedic/EMT, Crews, Immobilization Devices, AED, Oxygen, Trauma Bag, IV/Fluid(s), Splints, Rope rescue, Wheeled litter, HAZMAT, Extrication :</i>					
6. COMMUNICATIONS: Identify State Air/Ground EMS Frequencies and Hospital Contacts as applicable					
Function	Channel Name/Number	Receive (RX)	Tone/NAC *	Transmit (TX)	Tone/NAC *
COMMAND					
AIR-TO-GRND					
TACTICAL					
7. CONTINGENCY: <u>Considerations:</u> If primary options fail, what actions can be implemented in conjunction with primary evacuation method? Be thinking ahead.					
8. ADDITIONAL INFORMATION: Updates/Changes, etc. .					
REMEMBER: Confirm ETA's of resources ordered. Act according to your level of training. Be Alert. Keep Calm. Think Clearly. Act Decisively. .					