

Sunday

INCIDENT ACTION PLAN SHELLY INCIDENT

CA-KNF-005159
P5 R18J (0505)



OPERATIONAL PERIOD

7/21/2024 0700
to
7/22/2024 0700



Check-In, IAP, Maps
Demob, Briefing

THIS PAGE INTENTIONALLY LEFT BLANK

INCIDENT OBJECTIVES (ICS 202)

1. Incident Name: <p style="text-align: center;">SHELLY</p>	2. Operational Period:	Date From: 7/21/2024	Date To: 7/22/2024
		Time From: 0700	Time To: 0700

3. Objective(s):

Leaders Intent

- Implement a full suppression strategy on the Shelly Fire. The identified values at risk include human safety, private timberlands, communities, cultural resources, and wilderness areas. Apply tactics that offer the highest probability of success.
- All incident assigned personnel should be prepared to take appropriate actions regarding:
 - Personal safety and the safety of others, including driving slowly and defensively.
 - Professional behavior, conduct, and timely / effective communication.
 - Manage fatigue by taking breaks and maintaining work / rest cycles.
 - Provide the highest level of customer service to all involved with or impacted by the Shelly Fire.

Management Objectives

- Provide for firefighter and public safety through hazard recognition and application of the risk management process.
- Coordinate all public information to provide timely and continuous information to affected agency partners, cooperators, and to the public.
- Coordinate suppression activities with assigned incident resource advisors to minimize impacts on natural and cultural resources.
- Maintain relationships with partner agencies, elected officials, organizations, tribes, neighboring landowners, and community groups and members.
- Implement fire suppression repair activities in accordance with approved suppression repair plans.

Control Objectives

- To limit fire growth and to prevent the fire from spreading to private property, surrounding communities and values at risk, and keep the Shelly Fire:
 - North of Etna Summit
 - South of Old English Road
 - East of Bear Wallow Peak
 - West of Highway 3

5. Site Safety Plan Required? Yes No

Approved Site Safety Plan(s) Located at:

6. Incident Action Plan

<input checked="" type="checkbox"/> ICS 203	<input checked="" type="checkbox"/> ICS 215A	<input checked="" type="checkbox"/> HR Message	<input checked="" type="checkbox"/> PIO Message
<input checked="" type="checkbox"/> ICS 204	<input checked="" type="checkbox"/> ICS 220	<input checked="" type="checkbox"/> Training Message	<input checked="" type="checkbox"/> Helicopter Extraction Operations
<input checked="" type="checkbox"/> ICS 205	<input checked="" type="checkbox"/> Facility Maps	<input checked="" type="checkbox"/> Travel Map	<input checked="" type="checkbox"/> Fire Suppression Repair Plan
<input checked="" type="checkbox"/> ICS 206	<input checked="" type="checkbox"/> Weather Forecast	<input checked="" type="checkbox"/> Demob Plan	<input checked="" type="checkbox"/> Line Order Worksheet
<input checked="" type="checkbox"/> ICS 208	<input checked="" type="checkbox"/> Fire Behavior	<input checked="" type="checkbox"/> Finance Message	<input checked="" type="checkbox"/> ICS 214

7. Prepared By: G. Funderburk / G. Garcia Position/Title: PSC Signature:

8. Approved by Incident Commander: J. Goss / K. Allison (T) / G. Magaña / J. Andrade (T) Signature:

ICS 202

NIMS IAP

ORGANIZATION ASSIGNMENT LIST (ICS 203)

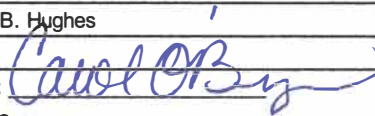
1. Incident Name: SHELLY		2. Operational Period: Date From: 7/21/2024		Date To: 7/22/2024	
		Time From: 0700		Time To: 0700	
3. Incident Commander(s) and Command Staff:			7. Operation Section:		
IC/UC's	J. Goss / K. Allison (T) / G. Magaña / J. Andrade (T)		Operations	T. Thane / E. Schwab / J. Topoleski / M. Todd (T)	
Deputy	J. McGowan / D. Scheurich / K. Tsudama (T)		Deputy Operations	S. Lane	
Safety Officer	J. Nickey / T. Mott / McKelvey / C. Hamilton D. Morrison		Night Ops	C. Childers	
Information Officer	D. Carlisi / R. Lubben				
Liaison Officer	C. Prescott / D. Miller (T) / K. O'Hara / L. Ocampo		Branch	X	S. Santos (12 hr)
4. Agency/Organization Representatives:			Division/Group	A	R. Riddle (12 hr) / B. Crawford (Night)
Agency/Organization	Name		Division/Group	B/C	D. Havina (12 hr) / J. Stitt (T) (12 hr)
USFS	K. Otto / N. Kelly (T) / D. Carlson (T)		Division/Group		
CALFIRE	M. Smith		Division/Group		
CDCR	J. Leventon		Division/Group		
CCC	B. Cody		Branch	XX	
Timber Industries	D. Quigley		Division/Group	D/E	C. Martinelli
READ	M. Meneks / C. Maciel (T)		Division/Group	F	D. Helgeson (12 hr) / B. Boatman (T)(12 hr)
Cultural Specialist	M. Sanchez		Division/Group		
BIA	G. Perry		Division/Group		
Quartz Valley Tribe	Chairman H. Bennett		Division/Group		
Karuk Tribe	Tribal Representative G. Moon		Branch	XXX	R. Laeng (12 hr) / S. Chapman (12 hr) M. Johnson (T) (12 hr)
			Division/Group	G/M	J. McCarty (12 hr)
			Division/Group	T	J. Airhart (12 hr)
			Division/Group	FSR I	G. Pelsma (12 hr)
			Division/Group		
			Branch	Suppression Repair	T. Pederson (12 hr) / S. Wilson (12 hr)(Dep.)
			Division/Group	FSR North	J. Karp (12 hr)
5. Planning Section:			Division/Group	FSR South	S. Pindell (12 hr) / J. Wildt (T)(12 hr)
Chief	G. Funderburk / G. Garcia / C. O'Bryan		Division/Group	FSR East	J. Duncan (12 hr) / E. Mattson (T)(12 hr)
Deputy	C. O'Bryan / J. Worden		Division/Group		
Resource Unit	B. Dameron / T. Lewis / B. Brown / M. Thomas S. Frank (T) / T. Hullquist (T)		Staging Area	Yreka Staging	S. McCray (12 hr)
Situation Unit	R. Verdie / K. Parker (T) / J. Handrick / J. Abeel		Branch		
Documentation Unit	RIST		Division/Group		
Demobilization Unit	E. Morgan / E. Litteral		Division/Group		
GISS	M. Hans / J. Roberts / D. Beasley (V) / C. Poli D. Watkins (T) / A. Mead (T)		Division/Group		
FBAN	D. Ostmann / B. Newman		Division/Group		
IMET	D. Shallenberger / J. O'Brien (T)		Division/Group		
Training Tech Spec	R. Rivelle / S. Vargas	Air Operations Branch		Director:	R. Terracciano / T. Swanson / C. Wallace (T)
SOPL	P. Doyle	Air Support Group Supervisor		K. Christy	
ITSS	U. Huerta / J. Huerta	Air Tactical Group Supervisor		I. Flattley / L. Murphy (T)	
6. Logistics Section			Scott Valley Helibase Manager		L. Stewart
Chief	D. Winn / D. Turner / R. David / J. Warden		Siskiyou County Helibase Manager		J. Carstensen
Supply Unit	M. Bouslaugh / R. Pecnick / R. Griffith / G. Carney		8. Finance/Administration Section:		
Facilities Unit	N. Sablan / J. Finley		Chief	L. Wilson / D. Hulett / P. Wood (T) / J. Tapia	
Ground Support Unit	D. Trussell / D. Corral / C. Christopherson		Time Unit	T. Reniff / J. Navarro	
Communications Unit	K. Kerwin / J. Carter (T)		Procurement Unit	J. Williams (T) / R. Leanos	
Medical Unit	K. Packwood / M. Vieraa / A. Hendrie		Comp/Claims Unit	J. Chastain	
Food Unit	R. Washington / M. Rivera		Cost Unit	L. Piper / B. Hughes	
Motel Unit	J. Tomsich				
Prepared By: ICS 203	G. Funderburk / G. Garcia / C. O'Bryan	Position/Title: PSC	Signature:		
		Date/Time: 7/20/2024	2300 hours	NIMS IAP	

FIRE WEATHER FORECAST

FORECAST NO. 16

NAME OF INCIDENT: Shelly

PREDICTION FOR: Sunday July 21, 2024

UNIT: Klamath National Forest

TIME AND DATE

SIGNED: David J. Shallenberger/ Jonathan O'Brien

FORECAST ISSUED: 1900 Saturday 7/20/24

David Shallenberger IMET - (606) 481-9238
Jonathan O'Brien IMET (t) - (951) 533-8462

WEATHER DISCUSSION: A weak trough will depart the region today, bringing slightly cooler but still warm conditions. Minimum RH values will remain dry, near to below 20%. A strong onshore pressure gradient will develop this afternoon, bringing breezy W to NW winds along ridges and through channeled terrain. The onshore flow will also bring some moisture in off the ocean and lead to slightly better recoveries tonight, even for mid and upper slopes. No thunderstorm activity is expected today or tonight.

SUNDAY:

WEATHER: Sunny, warm, and dry.

MAXIMUM TEMPERATURE: Highs ranging from low to mid 80s at 6000 feet to mid 90s valleys.

MINIMUM RELATIVE HUMIDITY: 11-16% in valleys to 16-22% along ridges.

20 FOOT WINDS:

SW of the PCT – Up-slope winds of 4-7 mph mid to late morning becoming SW-NW up-canyon 6-9 mph early afternoon with gusts of 12-16 mph mid to late afternoon and up to 18-22 mph along ridges.

NE of the PCT – Up-slope winds of 3-5 mph becoming E to NE up-canyon 5-8 mph early afternoon then reversing to W-NW around 1400 and increasing to 13-17 mph with gusts to 20-25 mph late afternoon through evening along ridges and down-canyon winds of 5-7 mph drainage bottoms.

Scott Valley – E-SE winds 3-5 mph in the morning becoming W 5-7 mph around 1200 then NW 10-12 mph with gusts 15-18 mph mid-afternoon and into the evening.

STABILITY: Valley inversions breaking 1200-1300, then unstable in the afternoon.

CHANCE OF THUNDERSTORMS: 5% **TRANSPORT WIND:** Light NE-SE then S-SW 10 mph

SUNDAY NIGHT:

WEATHER: Clear. Some improvement in RH recoveries.

MINIMUM TEMPERATURE: Low 60s along slopes & ridges and upper 50s in valleys.

MAXIMUM RELATIVE HUMIDITY: Around 45-50% slopes & ridges and 50-60% valleys.

20 FOOT WINDS: W to NW 10-15 mph diminishing around 2200 then becoming E-SE 3-5 mph along ridges with downslope/down-valley 2-4 mph elsewhere.

STABILITY: Smoke settling into valley inversions.

CHANCE OF THUNDERSTORMS: 0% **TRANSPORT WIND:** SW 10 mph then light N-E

MONDAY: The predominant ridge of high pressure over the West will begin to strengthen once again and bring a renewed warming trend. Highs will reach the mid to upper 90s in the valleys and mid 80s to near 90 on the ridges. There will remain strong onshore pressure gradients, which will lead to another round of breezy west to northwest winds but also help to keep minimum RH values slightly higher, on either side of 20%. No thunderstorm activity is expected.

OUTLOOK FOR TUESDAY THROUGH THURSDAY: The ridge will again become strong across the area, leading to very hot and dry weather Tuesday and Wednesday. The ridge may begin to break down as early as Thursday, which could bring higher winds. This period should be monitored for the potential of one or more critical fire weather days due to a combination of heat, dryness, and wind.

Please email weather obs to david.shallenberger@noaa.gov or text them to 606-481-9238. Thanks!

FIRE BEHAVIOR FORECAST

FORECAST NUMBER: 16	TYPE OF FIRE: Wildfire
FIRE NAME: Shelly	OPERATIONAL PERIOD: 07/21 Day/Night
DATE ISSUED: July 20, 2024	TIME ISSUED: 1800
UNIT: CA-KNF	SIGNED: /s/ Alexander Giery FBAN (t) 858 335 2244

WEATHER SUMMARY (See Fire Weather Forecast)

TOPOGRAPHY: Elevations: 2800'-7,400' **Slopes:** 0%-100+% (0°- 68°degrees)

FIRE BEHAVIOR INPUTS (for new starts or unburned areas) (Modeled for 1300 HRS)

Fuel Type	Rate of Spread	Flame Length	Spotting Dist.	Fire Danger Indices	
...If your work area includes	(CH/HR = FPM)	Feet	Miles	ERC	BI
GS2 - Moderate load grass/shrub	22 to 39	5 to 7	0.3	66	51
TU5 - High load Timber w/ Understory	10 to 17	8 to 11	0.3	Based on the Blue Ridge RAWS.	

FIRE BEHAVIOR NARRATIVE

GENERAL:

Little to no fire growth has occurred since the last operational period. In isolated areas of intense heat along the fire edge smoldering continues. Smoke will continue to be visible from creeping and backing fire in interior islands. The peak day time heat and dryness will back off slightly from previous days. This will help reduce smoldering, creeping and backing fire along the control lines. In areas where line is underslung, rolling material may ignite unburned fuels, particularly where receptive fuel beds are below the fires edge. Unburned fuels outside the perimeter remain extremely dry and receptive to new ignitions. In areas where thermal belts develop expect fire behavior to remain like daytime activity.

SPECIFIC:

Branch X, DIVS A, B, C: Intense heat remains along control lines in some areas, especially fire line along the southern portion of DIV A. In the area of Kidder Creek backing and creeping activity will continue in unburned fuels interior of the fire perimeter. There is no anticipation of these to challenge control lines.

Branch XX, DIVS D, E, F: The western side of Div F still holds many areas of intense isolated heat along control lines. This will continue to smolder and creep, potentially backing down toward the western fork of Patterson Creek. Roll out may ignite patches of fuel below underslung line. Sparsity of fuels and discontinuous patches will limit any notable spread or growth. Overall, this activity should not challenge control lines.

Branch XXX, DIVS G, M, T: Fire continues to smolder and creep in sparse and separated fuels inside and along fire perimeter. This will continue until fuels are mopped up or completely consumed. Challenge to current control lines is not expected.

AIR OPERATIONS: Sky weather becoming partly cloudy. Inversion remains through morning hours. Smoke from fires in neighboring geographic areas may be present over fire zone.

Sunrise: 5:57am, Sunset: 8:38pm, Daylength: 14 hours, 40 minutes

SAFETY: Remain vigilant when working along sections of underslung fire line. As the fire footprint remains unchanged fire weakened trees along the fires edge have had several days of residence burn time and should be assessed in your work area.

ASSIGNMENT LIST (ICS 204 WF)

CONTROLLED UNCLASSIFIED
INFORMATION//BASIC

1. Incident Name:		2. Operational Period:				3. Branch		Division	
SHELLY		Date From: 07/21/24		Date To: 07/22/24		X		A	
		Time From: 0700		Time To: 0700					
4. Operations Personnel:						Page 1 of 2		Alpha	
Operations Section Chief: T. Thane / E. Schwab / J. Topoleski / M. Todd (T)				Night Ops: C. Childers					
Branch Director: S. Santos (12 hr)				Branch Safety: M. Krissman					
Division/Group Supervisor: R. Riddle (12 hr) / B. Crawford (Night)				Air Attack: I. Flattley / L. Murphy (T)					
5. Resources Assigned:		** Resources Below in Bold are 12 Hour **							
Resource Identifier	ALS	LWD	Leader	Personnel	Request #	Hours	Reporting Location		
HC2IA BLM FOLSOM LAKE		7/28	R. Hooper	20	C-81	0700-1900	DP 2		
STG MEU 9113G (CAL FIRE)			J. McNulty	32	C-20001	0700-0700	DP 2		
STG LMU 9227G (CDCR)			K. Etter	32	C-20013	0700-0700	DP 2		
STG AEU 9274G (CDCR)			T. Gifford	30	C-10	0700-0700	DP 2		
STG LMU 9226G (CDCR)		7/21	B Crawford	32	C-20006	0700-0700	DP 2		
HC2IA DEVILS CANYON		7/21	C. Merritt	20	C-31	0700-1900	DP 2		
STC XTB 4226C			J. Manning	18	E-20054	0700-0700	DP 2		
STC TUU 9411C			C. Nagal	18	E-20265	0700-0700	DP 2		
FMOD PVT HOMELAND		8/2	M. Ingersoll	2	O-46	0700-1900	DP 2		
FMOD PVT WEST COAST CUTTIN		8/6	B. Ancel	2	O-157	0700-1900	DP 2		
FMOD PVT RED FLAG 1		8/5	H. Smith	2	O-159	0700-1900	DP 2		
FMOD PVT LONG GROUND		7/21	A. Bokish	2	O-160	0700-1900	DP 2		
FMOD PVT RED FLAG 2		8/6	A. Fullerton	2	O-186	0700-1900	DP 2		
TFLD DELSANTOS		7/22	B. Delsantos	1	O-232	0700-1900	DP 2		
TFLD SCATES		7/25	M. Scates	1	O-391	0700-1900	DP 2		
TFLD(T) MILLER		8/1	J. Miller	1	O-513	0700-1900	DP 2		
REMS 11	X		Reardon	4	O-20334	0700-1900	DP 2		
REMS 8	X	7/25	T. Gale	4	O-20192	0700-1900	DP 2		
6. Work Assignments:									
Construct control line as direct as possible from Kidder Creek to the PCT at DIV A/B Break.									
Improve and hold control lines.									
Patrol line from Kidder Creek to the PCT at DIV A/B break.									
Fall hazard trees and trees that threaten control lines.									
Mop Up 100' or 100% to the extent possible to prevent escape.									
7. Special Instructions:									
C-81, O-197, and O-198 will be spiking out.									
8. Communications									
Name	Ch	Function	Rx Freq	Rx Tone	Tx Freq	Tx Tone	Mode	Notes	
NIFC C12	4	COMMAND	173.0375	(T3) 131.8	167.3250	(T3) 131.8	A	Hellspot 5 - All CMD repeaters linked	
CDF T14	6	TACTICAL	159.3075	(T16) 192.8	159.3075	(T16) 192.8	A		
A/G TAC	14	A/G TAC	168.3750	0.0	168.3750	0.0	A		
CALCORD	15	TACTICAL	156.0750	(T6) 156.7	156.0750	(T6) 156.7	A		
AIRGUARD	16	EMERGENCY	168.6250	0.0	168.6250	(T1) 110.9	A		
9. Prepared by: Name:		B. Dameron / T. Lewis / B. Brown / M. Thomas S. Frank (T) / T. Hullquist (T)			RESL		Signature: 		
ICS 204		Date/Time: 7/20/2024 2200			Personnel Count: 223				

ASSIGNMENT LIST (ICS 204 WF)

CONTROLLED UNCLASSIFIED
INFORMATION/BASIC

1. Incident Name: <p style="text-align: center; font-size: 1.2em;">SHELLY</p>		2. Operational Period: Date From: 07/21/24 Date To: 07/22/24 Time From: 0700 Time To: 0700				3. Branch <p style="text-align: center; font-size: 1.5em;">X</p>		Division <p style="text-align: center; font-size: 1.5em;">B/C</p>	
4. Operations Personnel:						Page 1 of 3		Bravo	
Operations Section Chief: T. Thane / E. Schwab / J. Topoleski / M. Todd (T)				Night Ops: C. Childers					
Branch Director: S. Santos (12 hr)				Branch Safety: M. Krissman					
Division/Group Supervisor: D. Havlina (12 hr) / J. Stitt (T) (12 hr)				Air Attack: I. Flattley / L. Murphy (T)					
5. Resources Assigned:		** Resources Below in Bold are 12 Hour **							
Resource Identifier	ALS	LWD	Leader	Personnel	Request #	Hours	Reporting Location		
HC1 TRINITY IHC		7/21	T. Dias	22	C-25	0700-1900	DP 7		
STG LMU 9220G (CAL FIRE)			G. Tennyson	37	C-20003	0700-0700	DP 7		
STG SCU 9163G (CAL FIRE, CNA)			E. Hoffman	32	C-20005	0700-0700	DP 7		
HC2IA GRAYBACK FORESTRY		7/21	C. Rhinehart	20	C-29	0700-1900	DP 7		
CRW2 PVT C-20024			Z. Mooney	20	C-20024	0700-1900	DP 7		
CRW2 PVT C-20025			L. Dishion	20	C-20025	0700-1900	DP 7		
CRW2 PVT C-20026			D. McWillie	20	C-20026	0700-1900	DP 7		
CRW2 PVT C-20029			L. Rasch	20	C-20029	0700-1900	DP 7		
CRW2 PVT C-20030			R. Ivarra	20	C-20030	0700-1900	DP 7		
STC MEU 9111C			S. Davis	17	E-20016	0700-0700	DP 7		
STC CZU 9171C			E. Bither	17	E-20052	0700-0700	DP 7		
STF OES 1807F		7/23	C. Fackiner	17	E-252	0700-1900	DP 7		
WTS2 WHITE		7/20	T. White	2	E-48	0700-1900	DP 7		
W/T PVT E-20010			J. Zuarbier	2	E-20010	0700-1900	DP 7		
W/T PVT E-20011			K. Kelly	2	E-20011	0700-1900	DP 7		
W/T PVT E-20012			D. Howell	2	E-20012	0700-1900	DP 7		
W/T PVT E-20043			M. Johnson	2	E-20043	0700-1900	DP 7		
W/T PVT E-20048			L. Grassman	2	E-20048	0700-1900	DP 7		
6. Work Assignments: Mop up to the extent possible to prevent escape. Fall trees that threaten control lines. Pull hoselays where no longer required. Backhaul all excess hose, appliances, and trash.									
7. Special Instructions:									
8. Communications									
Name	Ch	Function	Rx Freq	Rx Tone	Tx Freq	Tx Tone	Mode	Notes	
NIFC C10	2	COMMAND	170.4125	(T3) 131.8	165.9625	(T3) 131.8	A	Quartz Lookout - All CMD repeaters linked	
CDF T15	7	TACTICAL	151.1825	(T16) 192.8	151.1825	(T16) 192.8	A		
A/G TAC	14	A/G TAC	168.3750	0.0	168.3750	0.0	A		
CALCORD	15	TACTICAL	156.0750	(T6) 156.7	156.0750	(T6) 156.7	A		
AIRGUARD	16	EMERGENCY	168.6250	0.0	168.6250	(T1) 110.9	A		
9. Prepared by: Name:			B. Dameron / T. Lewis / B. Brown / M. Thomas S. Frank (T) / T. Hullquist (T)			RESL		Signature:	
ICS 204		Date/Time: 7/20/2024 2200			Personnel Count: 274				

ASSIGNMENT LIST (ICS 204 WF)

CONTROLLED UNCLASSIFIED
INFORMATION//BASIC

1. Incident Name:		2. Operational Period:				3. Branch		Division	
SHELLY		Date From: 07/21/24		Date To: 07/22/24		X		B/C	
		Time From: 0700		Time To: 0700					
4. Operations Personnel:						Page 2 of 3		Bravo	
Operations Section Chief: T. Thane / E. Schwab / J. Topoleski / M. Todd (T)			Night Ops: C. Childers						
Branch Director: S. Santos (12 hr)			Branch Safety: M. Krissman						
Division/Group Supervisor: D. Havlina (12 hr) / J. Stitt (T) (12 hr)			Air Attack: I. Flattley / L. Murphy (T)						
5. Resources Assigned:		** Resources Below in Bold are 12 Hour **							
Resource Identifier	ALS	LWD	Leader	Personnel	Request #	Hours	Reporting Location		
W/T PVT E-20195			C. Culp	2	E-20195	0700-1900	DP7		
W/T PVT E-20046			F. Hurlimann	2	E-20046	0700-1900	DP7		
W/T PVT E-20048			L. Grassman	2	E-20048	0700-1900	DP7		
W/T PVT E-20308			M. Hilton	2	E-20308	0700-1900	DP7		
W/T PVT E-20319			T. Wilson	2	E-20319	0700-1900	DP7		
W/T PVT E-20320			M. Hamilton	2	E-20320	0700-1900	DP7		
FMOD PVT GOD & COUNTRY 2		8/6	A. Robbins	2	O-163	0700-1900	DP7		
FMOD PVT O-20145			B. Schroeder	2	O-20145	0700-1900	DP7		
HEQB WILSON		7/31	B. Wilson	1	O-297	0700-1900	DP7		
HEQB(T) SPENCER		7/26	H. Spencer	1	O-379	0700-1900	DP7		
REMS 1	X	7/26	A. Walker	4	O-54	0700-1900	DP7		
EMPF POTTS	x	7/30	D. Peters	1	O-20176	0700-0700	DP7		
EMTF LOVEJOY	x	7/30	R. Potts	1	O-20325	0700-0700	DP7		
EMTF WEDERMEYER		7/31	A. Lovejoy	1	O-20376	0700-0700	DP7		
SOF2 NORTH		7/31	S. Wedemeyer	1	O-20376	0700-0700	DP 7		
DO22 PVT NORTHSTATE 2		7/23	C. Metz	1	E-213	0700-1900	DP 7		
6. Work Assignments:									
Mop up to the extent possible to prevent escape. Fall trees that threaten control lines. Pull hoselays where no longer required. Backhaul all excess hose, appliances, and trash.									
7. Special Instructions:									
8. Communications									
Name	Ch	Function	Rx Freq	Rx Tone	Tx Freq	Tx Tone	Mode	Notes	
NIFC C10	2	COMMAND	170.4125	(T3) 131.8	165.9625	(T3) 131.8	A	Quartz Lookout - All CMD repeaters linked	
CDF T15	7	TACTICAL	151.1825	(T16) 192.8	151.1825	(T16) 192.8	A		
A/G TAC	14	A/G TAC	168.3750	0.0	168.3750	0.0	A		
CALCORD	15	TACTICAL	156.0750	(T6) 156.7	156.0750	(T6) 156.7	A		
AIRGUARD	16	EMERGENCY	168.6250	0.0	168.6250	(T1) 110.9	A		
9. Prepared by: Name:									
B. Dameron / T. Lewis / B. Brown / M. Thomas				RESL			Signature: 		
S. Frank (T) / T. Hullquist (T)									
ICS 204		Date/Time: 7/20/2024 2200				Personnel Count: 3			

ASSIGNMENT LIST (ICS 204 WF)

CONTROLLED UNCLASSIFIED
INFORMATION//BASIC

1. Incident Name:	2. Operational Period:	3. Branch	Division
SHELLY	Date From: 07/21/24 Date To: 07/22/24 Time From: 0700 Time To: 0700	X	B/C
4. Operations Personnel:		Page 3 of 3	Bravo

Operations Section Chief: T. Thane / E. Schwab / J. Topoleski / M. Todd (T)	Night Ops: C. Childers
Branch Director: S. Santos (12 hr)	Branch Safety: M. Krissman
Division/Group Supervisor: D. Havlina (12 hr) / J. Stitt (T) (12 hr)	Air Attack: I. Flattley / L. Murphy (T)

5. Resources Assigned:	** Resources Below in Bold are 12 Hour **						
Resource Identifier	ALS	LWD	Leader	Personnel	Request #	Hours	Reporting Location
DOZ2 PVT NORTHSTATE 1		7/29	T. Monk	2	E-83	1900-0700	DP 7
DOZ2 PVT DARRAH LOG 1		8/6	K. Derra	2	E-221	1900-0700	DP7
DOZ2 PVT DARRAH LOG 2		8/5	T. Waterman	2	E-222	1900-0700	DP7
HEQB(T) GAINEY			B. Gainey	1	O-20035	1900-0700	DP 7

6. Work Assignments:

- Mop up to the extent possible to prevent escape.
- Fall trees that threaten control lines.
- Pull hoselays where no longer required.
- Backhaul all excess hose, appliances, and trash.

7. Special Instructions:

8. Communications								
Name	Ch	Function	Rx Freq	Rx Tone	Tx Freq	Tx Tone	Mode	Notes
NIFC C10	2	COMMAND	170.4125	(T3) 131.8	165.9625	(T3) 131.8	A	Quartz Lookout - All CMD repeaters linked
CDF T15	7	TACTICAL	151.1825	(T16) 192.8	151.1825	(T16) 192.8	A	
A/G TAC	14	A/G TAC	168.3750	0.0	168.3750	0.0	A	
CALCORD	15	TACTICAL	156.0750	(T6) 156.7	156.0750	(T6) 156.7	A	
AIRGUARD	16	EMERGENCY	168.6250	0.0	168.6250	(T1) 110.9	A	

9. Prepared by: Name: B. Dameron / T. Lewis / B. Brown / M. Thomas
S. Frank (T) / T. Hullquist (T) RESL

Signature: _____

ICS 204	Date/Time: 7/20/2024 2200	Personnel Count: 0
----------------	---------------------------	--------------------

ASSIGNMENT LIST (ICS 204 WF)

CONTROLLED UNCLASSIFIED
INFORMATION//BASIC

1. Incident Name:		2. Operational Period:				3. Branch		Division	
SHELLY		Date From: 07/21/24		Date To: 07/22/24		XX		D/E	
		Time From: 0700		Time To: 0700		Page 1 of 1		Delta	
4. Operations Personnel:									
Operations Section Chief: T. Thane / E. Schwab / J. Topoleski / M. Todd (T)					Night Ops: C. Childers				
Branch Director:					Branch Safety:				
Division/Group Supervisor: C. Martinelli					Air Attack: I. Flattley / L. Murphy (T)				
5. Resources Assigned:									
** Resources Below in Bold are 12 Hour **									
Resource Identifier	ALS	LWD	Leader	Personnel	Request #	Hours	Reporting Location		
HC2IA ARDEN SOLUTIONS		7/28	J. Harrison	20	C-30	0700-1900	DP 6		
HC2IA GFP ENTERPRISES 20		7/27	J. Fitts	20	C-20027	0700-1900	DP 6		
CRW2 PVT C-20028			D. Aragon	20	C-20028	0700-1900	DP 6		
STC SKU 9260C			K. Mapes	16	E-20014	0700-0700	DP 6		
W/T PVT E-20044			S. Selvage	2	E-20044	0700-0700	DP 6		
W/T PVT E-20045			F. Hurlimann	2	E-20045	0700-0700	DP 6		
REMS 9	X	7/25	P. Fitch	4	O-20193	0700-1900	DP 6		
EMPF(T) PHELPS	X	7/25	R. Phelps	1	O-20175	0700-1900	DP 6		
FEMT HAWK		7/30	C. Hawk	1	O-20164	0700-0700	DP 6		
SOF2 BARNHART		7/30	J. Barnhart	1	O-284	0700-1900	DP 2		
AMBO 20	X		Johansen	2	E-20221	0700-0700	DP 2		
WTS2 JOHN SEMPLE 2		8/4	B. Schmidt	1	E-88	1900-0700	DP 2		
WTS2 JOHN SEMPLE 3		8/4	J. Goldie	2	E-89	1900-0700	DP 2		
REMS 7	X	7/23	C. Kastelic	4	O-267	1900-0700	DP 2		
6. Work Assignments:									
Mop up 500' or to the extent possible to prevent escape. Pull hoselays where no longer required. Backhaul all excess hose, appliances, and trash.									
7. Special Instructions:									
8. Communications									
Name	Ch	Function	Rx Freq	Rx Tone	Tx Freq	Tx Tone	Mode	Notes	
NIFC C3	1	COMMAND	170.4250	(T3) 131.8	168.0750	(T3) 131.8	A	English Peak - All CMD repeaters linked	
CDF T35	9	TACTICAL	151.4675	(T17) 67.0	151.4675	(T17) 67.0	A		
A/G TAC	14	A/G TAC	168.3750	0.0	168.3750	0.0	A		
CALCORD	15	TACTICAL	156.0750	(T6) 156.7	156.0750	(T6) 156.7	A		
AIRGUARD	16	EMERGENCY	168.6250	0.0	168.6250	(T1) 110.9	A		
9. Prepared by: Name:									
B. Dameron / T. Lewis / B. Brown / M. Thomas					RESL				
S. Frank (T) / T. Hullquist (T)					Signature: 				
ICS 204		Date/Time: 7/20/2024 2200			Personnel Count: 96				

ASSIGNMENT LIST (ICS 204 WF)

CONTROLLED UNCLASSIFIED
INFORMATION//BASIC

1. Incident Name:		2. Operational Period:				3. Branch		Division		
SHELLY		Date From: 07/21/24		Date To: 07/22/24		XX		F		
		Time From: 0700		Time To: 0700						
4. Operations Personnel:						Page 1 of 2		Foxtrot		
Operations Section Chief: T. Thane / E. Schwab / J. Topoleski / M. Todd (T)				Night Ops: C. Childers						
Branch Director:				Branch Safety:						
Division/Group Supervisor: D. Helgeson (12 hr) / B. Boatman (T)(12 hr)				Air Attack: I. Flattley / L. Murphy (T)						
5. Resources Assigned:			** Resources Below in Bold are 12 Hour **							
Resource Identifier	ALS	LWD	Leader	Personnel	Request #	Hours	Reporting Location			
HC1 REDDING IHC		7/28	D. Mallia	25	C-82	0700-1900	DP 5			
STG LAC 1176G		7/22	R. Souder	29	C-46	0700-0700	DP 5			
STG LAC 1183G		7/22	K. Montoya	31	C-45	0700-0700	DP 5			
HC2 NORTH PACIFIC		7/25	C. Perez	20	C-72	0700-1900	DP 5			
ENG3 J3 CONTRACTING 1		7/29	C. McAndrew	3	E-112	0700-1900	DP 5			
ENG3 SABINO		7/23	A. Beeley	3	E-114	0700-1900	DP 5			
ENG3 PVT CAHOON E-122		7/22	T. Scott	3	E-122	0700-1900	DP 5			
ENG3 KETCHUM E101		7/22	Lee	4	E-127	0700-1900	DP 5			
WTS2 WARREN PARTRIDGE		8/14	F. Ponki	1	E-427	0700-1900	DP 5			
WTS2- PVT DAVID DUNLAP		7/31	L. Ornbaun	1	E-431	0700-1900	DP 5			
W/T PVT E-20088			D. Keef	2	E-20088	0700-1900	DP 5			
W/T PVT E-20109			J. Taylor	2	E-20109	0700-1900	DP 5			
W/T PVT E-20196			J. Camacho	2	E-20196	0700-1900	DP 5			
W/T PVT E-20318			C. Jenkins	2	E-20318	0700-1900	DP 5			
W/T PVT E-20321			P. Seaber	2	E-20321	0700-1900	DP 5			
FMOD AFT		7/25	D. Smith	2	O-45	0700-1900	DP 5			
FMOD PVT WEST COAST CUTTIN		8/5	J. Agee	2	O-158	0700-1900	DP 5			
FMOD PVT GOD & COUNTRY 1		8/6	T. Barney	2	O-162	0700-1900	DP 5			
FMOD PVT N ZONE FALLERS 2		8/6	H. Bennett	2	O-188	0700-1900	DP 5			
6. Work Assignments:										
Reinforce existing control lines from Patterson Creek to the PCT. Construct control lines as direct as possible utilizing natural barriers and cold trailing techniques. Mop up to the extent possible to prevent escape.										
7. Special Instructions:										
8. Communications										
Name	Ch	Function	Rx Freq	Rx Tone	Tx Freq	Tx Tone	Mode	Notes		
NIFC C11	3	COMMAND	170.6875	(T3) 131.8	166.5750	(T3) 131.8	A	Whiskey Butte - All CMD repeaters linked		
CDF T37	11	TACTICAL	151.1525	(T17) 67.0	151.1525	(T17) 67.0	A			
A/G TAC	14	A/G TAC	168.3750	0.0	168.3750	0.0	A			
CALCORD	15	TACTICAL	156.0750	(T6) 156.7	156.0750	(T6) 156.7	A			
AIRGUARD	16	EMERGENC	168.6250	0.0	168.6250	(T1) 110.9	A			
9. Prepared by: Name:			B. Dameron / T. Lewis / B. Brown / M. Thomas S. Frank (T) / T. Hullquist (T)			RESL		Signature: 		
ICS 204		Date/Time: 7/20/2024			2200		Personnel Count: 138			

ASSIGNMENT LIST (ICS 204 WF)

CONTROLLED UNCLASSIFIED
INFORMATION/BASIC

1. Incident Name:		2. Operational Period:				3. Branch		Division	
SHELLY		Date From: 07/21/24	Date To: 07/22/24			XX		F	
		Time From: 0700	Time To: 0700			Page 2 of 2		Foxtrot	
4. Operations Personnel:									
Operations Section Chief: T. Thane / E. Schwab / J. Topoleski / M. Todd (T)					Night Ops: C. Childers				
Branch Director:					Branch Safety:				
Division/Group Supervisor: D. Helgeson (12 hr) / B. Boatman (T)(12 hr)					Air Attack: I. Flattley / L. Murphy (T)				
5. Resources Assigned:									
** Resources Below in Bold are 12 Hour **									
Resource Identifier	ALS	LWD	Leader	Personnel	Request #	Hours	Reporting Location		
FMOD PVT O-20146			R. Bell	2	O-20146	0700-1900	DP 5		
FMOD PVT O-20221			R. Bell	2	O-20221	0700-1900	DP 5		
SKG2 PVT LET-ER-BUCK		7/29	S. Lassen	2	E-414	0700-1900	DP 5		
SKG2 PVT DC FIRE		7/31	Z. Barnes	2	E-415	0700-1900	DP 5		
SKG2 PVT ONLY MILE		8/3	J. Poole	2	E-424	0700-1900	DP 5		
SKG2 PVT SUTCH 2		7/30	Sutch	2	E-425	0700-1900	DP 5		
TFLD GERMAN		7/25	B. German	1	O-390	0700-1900	DP 5		
HEQB CRUM		7/22	W. Crum	1	O-175	0700-1900	DP 5		
REMS 6	X	7/23	G. Schall	4	O-250	0700-1900	DP 5		
EMPF GARCIA	X	7/22	M. Garcia	1	O-195	0700-1900	DP 5		
EMPF SCHROTH	X	7/23	E. Schroth	1	O-270	0700-1900	DP 5		
EMPF(T) BROWN	X	7/23	M. Brown	1	O-314	0700-1900	DP 5		
EMTF HARDIN		7/23	D. Hardin	1	O-271	0700-1900	DP 5		
EMTF SIEMANN		7/22	T. Siemann	1	O-273	0700-1900	DP 5		
EMTF GENEVICZ		7/23	D. Genevicz	1	O-255	0700-1900	DP 5		
AMBO 4	X	7/22	C. Hollis	2	E-210	0700-1900	DP 5		
SOFR CIRONE		7/22	W. Cirone	1	O-210	0700-1900	DP 5		
SOFR SMITH		7/29	J. Smith	1	O-215	0700-1900	DP 5		
6. Work Assignments:									
Reinforce existing control lines from Patterson Creek to the PCT. Construct control lines as direct as possible utilizing natural barriers and cold trailing techniques. Mop up to the extent possible to prevent escape.									
7. Special Instructions:									
8. Communications									
Name	Ch	Function	Rx Freq	Rx Tone	Tx Freq	Tx Tone	Mode	Notes	
NIFC C11	3	COMMAND	170.6875	(T3) 131.8	166.5750	(T3) 131.8	A	Whiskey Butte - All CMD repeaters linked	
CDF T37	11	TACTICAL	151.1525	(T17) 67.0	151.1525	(T17) 67.0	A		
A/G TAC	14	A/G TAC	168.3750	0.0	168.3750	0.0	A		
CALCORD	15	TACTICAL	156.0750	(T6) 156.7	156.0750	(T6) 156.7	A		
AIRGUARD	16	EMERGENCY	168.6250	0.0	168.6250	(T1) 110.9	A		
9. Prepared by: Name:									
B. Dameron / T. Lewis / B. Brown / M. Thomas S. Frank (T) / T. Hullquist (T)					RESL				
						Signature			
ICS 204		Date/Time: 7/20/2024 2200				Personnel Count: 28			

NIMS IAP

CONTROLLED UNCLASSIFIED INFORMATION/BASIC

ASSIGNMENT LIST (ICS 204 WF)

CONTROLLED UNCLASSIFIED
INFORMATION//BASIC

1. Incident Name:		2. Operational Period:				3. Branch		Division	
SHELLY		Date From: 07/21/24		Date To: 07/22/24		XXX		G/M	
		Time From: 0700		Time To: 0700		Page 1 of 2		Golf	
4. Operations Personnel:									
Operations Section Chief: T. Thane / E. Schwab / J. Topoleski / M. Todd (T)					Night Ops: C. Childers				
Branch Director: R. Laeng (12 hr) / S. Chapman (12 hr) M. Johnson (T) (12 hr)					Branch Safety:				
Division/Group Supervisor: J. McCarty (12 hr)					Air Attack: I. Flattley / L. Murphy (T)				
5. Resources Assigned:									
** Resources Below in Bold are 12 Hour **									
Resource Identifier	ALS	LWD	Leader	Personnel	Request #	Hours	Reporting Location		
HC1 SALMON RIVER		7/30	K. Correa	24	C-90	0700-1900	DP 60		
HC2IA UKONOM		7/21	M. Peters	21	C-24	0700-1900	DP 60		
HC2 TORRES CONTRACTING		7/24	M. Lopez	20	C-71	0700-1900	DP 60		
SHELLY T/F 3						0700-1900	DP 60		
TFLD NESS JR		7/22	R. Ness	1	O-234	0700-1900	DP 60		
TFLD(T) CARROLL		7/27	B. Carroll	1	O-401	0700-1900	DP 60		
ENG6 FIRE SOLUTIONS		7/22	D. Mestrovi	3	E-94	0700-1900	DP 60		
ENG6 ROCKY POINT		7/22	M. Soares	3	E-95	0700-1900	DP 60		
ENG3 DURANGO		8/6	M. Kristia	5	E-118	0700-1900	DP 60		
ENG3 ALPINE 7		7/22	S. Vigil	3	E-128	0700-1900	DP 60		
ENG3 ALPINE 8		7/22	M. Nunez	3	E-129	0700-1900	DP 60		
ENG3 J3 CONTRACTING 5		7/23	A. Tenagli	3	E-132	0700-1900	DP 60		
ENG6 BLUFFDALE E694		7/22	D. Reglia	3	E-149	0700-1900	DP 60		
WTS2 KENT JOHNSON		7/21	R. Brown	1	E-92	0700-1900	DP 60		
WTT2 SHF 266		7/22	T. Eason	2	E-178	0700-1900	DP 60		
TFLD DEWEY		7/24	K. Dewey	1	O-294	0700-1900	DP 60		
PACK ROOS		7/24	T. Roos	1	O-224	0700-1900	DP 60		
PACK SPRIK		7/24	J. Sprik	1	O-413	0700-1900	DP 60		
6. Work Assignments:									
Construct control lines as direct as possible utilizing natural barriers and cold trailing techniques. Back haul all excess hose, trash, and appliances.									
7. Special Instructions:									
8. Communications									
Name	Ch	Function	Rx Freq	Rx Tone	Tx Freq	Tx Tone	Mode	Notes	
NIFC C11	3	COMMAND	170.6875	(T3) 131.8	166.5750	(T3) 131.8	A	Whiskey Butte - All CMD repeaters linked	
NIFC T1	6	TACTICAL	168.0500	(T3) 131.8	168.0500	(T3) 131.8	A		
A/G TAC	14	A/G TAC	168.3750	0.0	168.3750	0.0	A		
CALCORD	15	TACTICAL	156.0750	(T6) 156.7	156.0750	(T6) 156.7	A		
AIRGUARD	16	EMERGENCY	168.6250	0.0	168.6250	(T1) 110.9	A		
9. Prepared by: Name:									
B. Dameron / T. Lewis / B. Brown / M. Thomas S. Frank (T) / T. Hullquist (T)					RESL				
							Signature: 		
ICS 204		Date/Time: 7/20/2024 2200				Personnel Count: 96			

ASSIGNMENT LIST (ICS 204 WF)

CONTROLLED UNCLASSIFIED
INFORMATION//BASIC

1. Incident Name: <p style="text-align: center;">SHELLY</p>	2. Operational Period: Date From: 07/21/24 Date To: 07/22/24 Time From: 0700 Time To: 0700	3. Branch Division <p style="text-align: center;">XXX G/M</p>
--	---	---

4. Operations Personnel:		Page 2 of 2	Golf
Operations Section Chief: T. Thane / E. Schwab / J. Topoleski / M. Todd (T)	Night Ops:	C. Childers	
Branch Director: R. Laeng (12 hr) / S. Chapman (12 hr) / M. Johnson (T) (12 hr)	Branch Safety:		
Division/Group Supervisor: J. McCarty (12 hr)	Air Attack:	I. Flattley / L. Murphy (T)	

5. Resources Assigned:	** Resources Below in Bold are 12 Hour **							
Resource Identifier	ALS	LWD	Leader	Personnel	Request #	Hours	Reporting Location	
PACK ANDREWS			Andrews			0700-1900	DP 60	
REMS 5	X	7/22	R. Sepulveda	4	O-251	0700-1900	DP 60	
EMTF WOOTEN		7/27	N. Wooten	1	O-88	0700-1900	DP 60	
EMTF MARTING		7/22	K. Marting	1	O-89	0700-1900	DP 60	
EMTF MATLOCK		7/23	J. Matlock	1	O-204	1900-0700	DP 60	
ARCH JORGENSEN		7/27	J. Jorgensen	1	O-411	0700-1900	DP 60	
REAF CLAIRMONT			S. Clairmont	1	O-498	0700-1900	DP 60	
EMPF HARDINA	X	7/23	B. Hardina	1	O-253	1900-0700	DP 60	

6. Work Assignments:
Construct control lines as direct as possible utilizing natural barriers and cold trailing techniques.
Back haul all excess hose, trash, and appliances.

7. Special Instructions:

8. Communications								
Name	Ch	Function	Rx Freq	Rx Tone	Tx Freq	Tx Tone	Mode	Notes
NIFC C11	3	COMMAND	170.6875	(T3) 131.8	166.5750	(T3) 131.8	A	Whiskey Butte - All CMD repeaters linked
NIFC T1	6	TACTICAL	168.0500	(T3) 131.8	168.0500	(T3) 131.8	A	
A/G TAC	14	A/G TAC	168.3750	0.0	168.3750	0.0	A	
CALCORD	15	TACTICAL	156.0750	(T6) 156.7	156.0750	(T6) 156.7	A	
AIRGUARD	16	EMERGENCY	168.6250	0.0	168.6250	(T1) 110.9	A	

9. Prepared by: Name: B. Dameron / T. Lewis / B. Brown / M. Thomas / S. Frank (T) / T. Hullquist (T) RESL Signature:

ICS 204 Date/Time: 7/20/2024 2200 Personnel Count: 10

ASSIGNMENT LIST (ICS 204 WF)

CONTROLLED UNCLASSIFIED
INFORMATION//BASIC

1. Incident Name:			2. Operational Period:				3. Branch		Division		
SHELLY			Date From: 07/21/24		Date To: 07/22/24		XXX		T		
			Time From: 0700		Time To: 0700						
4. Operations Personnel:											
Operations Section Chief: T. Thane / E. Schwab / J. Topoleski / M. Todd (T)					Night Ops: C. Childers						
Branch Director: R. Laeng (12 hr) / S. Chapman (12 hr) / M. Johnson (T) (12 hr)					Branch Safety:						
Division/Group Supervisor: J. Airhart (12 hr)					Air Attack: I. Flattley / L. Murphy (T)						
5. Resources Assigned:			** Resources Below in Bold are 12 Hour **								
Resource Identifier	ALS	LWD	Leader	Personnel	Request #	Hours	Reporting Location				
HC2IA HAPPY CAMP 2		7/21	N. Goodwin	20	C-27	0700-1900	H 5				
WFM GRASSLAKE		7/29	W. Johnson	9	O-460	0700-1900	H 5				
SMOD LARIMER			S. Krakauer	12	O-461	0700-1900	H 5				
FMOD PVT C&K WILDLAND 2		8/6	B. Pederson	2	O-156	0700-1900	H 5				
FMOD PVT PACIFIC RIDGELINE		8/6	A. Miller	2	O-161	0700-1900	H 5				
FMOD PVT N ZONE FALLERS 1		8/5	C. Hall	2	O-187	0700-1900	H 5				
FELB SKUSTAD		7/21	C. Skustad	1	O-47	0700-1900	H 5				
EMPF LOOMIS	X	8/1	Loomis	1	O-527	0700-1900	H 5				
EMPF BANKS	X	7/22	Banks	1	O-202	0700-0700	H 5				
SOFR PFISTER		7/22	K. Pfister	1	O-146	0700-1900	DP 2				
SOFR(T) SELLERS		7/23	F. Sellers	1	O-211	0700-1900	DP 2				
AMBO 10 WILDERNESS MEDS				1	E-434	0700-1900	DP 2				
EMTF(T) MCGUIRE			McGuire	1	O-20330	0700-1900	DP 2				
6. Work Assignments:											
Scout and develop plans to insert crews into the Right Hand Fork of the North Fork of the Salmon River. Construct direct and indirect control lines to prevent further fire spread to reduce the risk of the fire crossing the river. Utilize the UAV/Drone to scout potential opportunities for control actions.											
7. Special Instructions:											
8. Communications											
Name	Ch	Function	Rx Freq	Rx Tone	Tx Freq	Tx Tone	Mode	Notes			
NIFC C3	1	COMMAND	170.4250	(T3) 131.8	168.0750	(T3) 131.8	A	English Peak - All CMD repeaters linked			
NIFC T3	8	TACTICAL	168.6000	(T3) 131.8	168.6000	(T3) 131.8	A				
A/G TAC	14	A/G TAC	168.3750	0.0	168.3750	0.0	A				
CALCORD	15	TACTICAL	156.0750	(T6) 156.7	156.0750	(T6) 156.7	A				
AIRGUARD	16	EMERGENCY	168.6250	0.0	168.6250	(T1) 110.9	A				
9. Prepared by: Name:			B. Dameron / T. Lewis / B. Brown / M. Thomas S. Frank (T) / T. Hullquist (T)			RESL		Signature: 			
ICS 204		Date/Time: 7/20/2024 2200			Personnel Count: 54						

ASSIGNMENT LIST (ICS 204 WF)

CONTROLLED UNCLASSIFIED
INFORMATION/BASIC

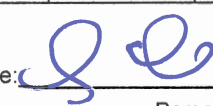
1. Incident Name:		2. Operational Period:				3. Branch		Division	
SHELLY		Date From: 07/21/24		Date To: 07/22/24		XXX		FSR I	
		Time From: 0700		Time To: 0700					
4. Operations Personnel:						Page 1 of 2			
Operations Section Chief: T. Thane / E. Schwab / J. Topoleski / M. Todd (T)				Night Ops: C. Childers					
Branch Director: R. Laeng (12 hr) / S. Chapman (12 hr) / M. Johnson (T) (12 hr)				Branch Safety:					
Division/Group Supervisor: G. Pelsma (12 hr)				Air Attack: I. Flattley / L. Murphy (T)					
5. Resources Assigned:		** Resources Below in Bold are 12 Hour **							
Resource Identifier	ALS	LWD	Leader	Personnel	Request #	Hours	Reporting Location		
CRW2 PVT C-20036			M. Contreras	20	C-20036	0700-1900	ICP Etna		
CRW2 PVT C-20037			S. Bencomo	20	C-20037	0700-1900	ICP Etna		
ENG3 KS JOX E81		7/24	K. Neis	1	E-121	0700-1900	ICP Etna		
DOZ2 PVT D&C LOGGING		7/29	D. Smiley	2	E-81	0700-1900	ICP Etna		
DOZ2 PVT JIM JOHNSON		7/22	V. Horne	2	E-214	0700-1900	ICP Etna		
DOZ PVT E-20031			T. Zimmerman	1	E-20031	0700-1900	ICP Etna		
DOZ PVT E-20032			M. Harkness	2	E-20032	0700-1900	ICP Etna		
DOZ PVT E-20058			A. Wunsch	2	E-20058	0700-1900	ICP Etna		
DOZ PVT E-20072			A. Melendez	2	E-20072	0700-1900	ICP Etna		
DOZ PVT E-20077			D. Archibald	2	E-20077	0700-1900	ICP Etna		
EXC TBD						0700-1900	ICP Etna		
EXC TBD						0700-1900	ICP Etna		
CHIP PVT E-20328			D. Pole	2	E-20328	0700-1900	ICP Etna		
CHIP PVT NORTH ZONE 2		8/7	G. Inghram	3	E-57	0700-1900	ICP Etna		
TFLD LICHTER		7/22	M. Lichter	1	O-235	0700-1900	ICP Etna		
TFLD NESS JR		7/22	R. Ness Jr	1	O-234	0700-1900	ICP Etna		
TFLD PADILLA		8/2	D. Padilla	1	O-507	0700-1900	ICP Etna		
TFLD NEUMAN		7/22	D. Neuman	1	O-248	0700-1900	ICP Etna		
6. Work Assignments:									
Identify fire suppression repair needs and implement Fire Suppression Repair Plan. Backhaul all excess hose, appliances, and trash.									
7. Special Instructions:									
8. Communications									
Name	Ch	Function	Rx Freq	Rx Tone	Tx Freq	Tx Tone	Mode	Notes	
NIFC C11	3	COMMAND	170.6875	(T3) 131.8	166.5750	(T3) 131.8	A	Whiskey Butte - All CMD repeaters linked	
NIFC T4	9	TACTICAL	172.5500	(T3) 131.8	162.1875	(T3) 131.8	A		
A/G TAC	14	A/G TAC	168.3750	0.0	168.3750	0.0	A		
CALCORD	15	TACTICAL	156.0750	(T6) 156.7	156.0750	(T6) 156.7	A		
AIRGUARD	16	EMERGENCY	168.6250	0.0	168.6250	(T1) 110.9	A		
9. Prepared by: Name:			B. Dameron / T. Lewis / B. Brown / M. Thomas S. Frank (T) / T. Hullquist (T)			RESL		Signature: 	
ICS 204		Date/Time: 7/20/2024 2200			Personnel Count: 63				

ASSIGNMENT LIST (ICS 204 WF)

CONTROLLED UNCLASSIFIED
INFORMATION//BASIC

1. Incident Name:	2. Operational Period:	3. Branch	Division
SHELLY	Date From: 07/21/24 Date To: 07/22/24 Time From: 0700 Time To: 0700	XXX	FSR I

4. Operations Personnel: Page 2 of 2

Operations Section Chief: T. Thane / E. Schwab / J. Topoleski / M. Todd (T)	Night Ops: C. Childers
Branch Director: R. Laeng (12 hr) / S. Chapman (12 hr) / M. Johnson (T) (12 hr)	Branch Safety:
Division/Group Supervisor: G. Pelsma (12 hr)	Air Attack: I. Flattley / L. Murphy (T)

5. Resources Assigned:	** Resources Below in Bold are 12 Hour **							
Resource Identifier	ALS	LWD	Leader	Personnel	Request #	Hours	Reporting Location	
TFLD(T) CARROLL		7/27	B. Carroll	1	O-401	0700-1900	ICP Etna	
HEQB CASTILLO		7/24	D. Castillo	1	O-296	0700-1900	ICP Etna	
HEQB TIDWELL		7/24	M. Tidwell	1	O-298	0700-1900	ICP Etna	
HEQB PALACIOS		7/23	D. Palacios	1	O-230	0700-1900	ICP Etna	
HEQB GAILEY		7/22	J. Gailey	1	O-228	0700-1900	ICP Etna	
HEQB(T) DOYLE		8/3	R. Doyle	1	O-533	0700-1900	ICP Etna	
HEQB(T) MAYFIELD		7/25	G. Mayfield	1	O-299	0700-1900	ICP Etna	
HEQB(T) ROAM		7/22	M. Roam	1	O-244	0700-1900	ICP Etna	
HEQB(T) KINDNESS		7/24	A. Kindness	1	O-317	0700-1900	ICP Etna	
HEQB(T) SMITH		7/26	B. Smith	1	O-380	0700-1900	ICP Etna	
REAF STEINWACHS		7/20	L. Steinwachs	1	O-178	0700-1900	ICP Etna	
REAF CANN		7/30	B. Cann	1	O-283	0700-1900	ICP Etna	
ARCH DICKS		7/25	A. Dicks	1	O-372	0700-1900	ICP Etna	

6. Work Assignments:
 Identify fire suppression repair needs and implement Fire Suppression Repair Plan.
 Backhaul all excess hose, appliances, and trash.

7. Special Instructions:

8. Communications								
Name	Ch	Function	Rx Freq	Rx Tone	Tx Freq	Tx Tone	Mode	Notes
NIFC C11	3	COMMAND	170.6875	(T3) 131.8	166.5750	(T3) 131.8	A	Whiskey Butte - All CMD repeaters linked
NIFC T4	9	TACTICAL	172.5500	(T3) 131.8	162.1875	(T3) 131.8	A	
A/G TAC	14	A/G TAC	168.3750	0.0	168.3750	0.0	A	
CALCORD	15	TACTICAL	156.0750	(T6) 156.7	156.0750	(T6) 156.7	A	
AIRGUARD	16	EMERGENCY	168.6250	0.0	168.6250	(T1) 110.9	A	

9. Prepared by: Name: B. Dameron / T. Lewis / B. Brown / M. Thomas
 S. Frank (T) / T. Hullquist (T) RESL

Signature:

ICS 204 Date/Time: 7/20/2024 2200 Personnel Count: 13

ASSIGNMENT LIST (ICS 204 WF)

CONTROLLED UNCLASSIFIED
INFORMATION//BASIC

1. Incident Name:		2. Operational Period:				3. Branch		Division	
SHELLY		Date From: 07/21/24	Date To: 07/22/24			Suppression Repair		FSR North	
		Time From: 0700	Time To: 0700						
4. Operations Personnel:						Page 1 of 2			
Operations Section Chief: T. Thane / E. Schwab / J. Topoleski / M. Todd (T)		Night Ops: C. Childers							
Branch Director: T. Pederson (12 hr) / S. Wilson (12 hr)(Dep.)		Branch Safety:							
Division/Group Supervisor: J. Karp (12 hr)		Air Attack: I. Flattley / L. Murphy (T)							
5. Resources Assigned:		** Resources Below in Bold are 12 Hour **							
Resource Identifier	ALS	LWD	Leader	Personnel	Request #	Hours	Reporting Location		
CRW2 PVT C-20031			G. Anderson	20	C-20031	0700-1900	DP 9		
CRW2 PVT C-20038			A. Ramirez	20	C-20038	0700-1900	DP 9		
CRW2 PVT C-20039			A. Carstens	20	C-20039	0700-1900	DP 9		
CRW2 TBD						0700-1900	DP 9		
STC MRN 9150C			K. Wallace	16	E-20316	0700-1900	DP 9		
DOZ2 PVT BAR-G 1		7/26	O. Simions	2	E-85	0700-1900	DP 9		
DOZ2 PVT BAR-G 2		7/21	D. Seaborn	3	E-86	0700-1900	DP 9		
DOZ PVT E-20079			E. Spratt	2	E-20079	0700-1900	DP 9		
DOZ PVT E-20080			M. Henson	2	E-20080	0700-1900	DP 9		
DOZ PVT E-20110			M. Gooden		E-20110	0700-1900	DP 9		
W/T PVT E-20239			W. Evanson	1	E-20239	0700-1900	DP 9		
W/T PVT E-20240			W. Reali	1	E-20240	0700-1900	DP 9		
W/T PVT E-20047			H. Hanna	2	E-20047	0700-1900	DP 9		
W/T PVT E-20050			A. Bennett	2	E-20050	0700-1900	DP 9		
FMOD PVT AXE CONT.		7/21	L. Goodwin	2	O-185	0700-1900	DP 9		
FMOD PVT O-20223			T. Nealy	2	O-20223	0700-1900	DP 9		
MAST PVT E-20236			J. Wright	1	E-20236	0700-1900	DP 9		
MAST PVT E-20260			J. Hudman	1	E-20260	0700-1900	DP 9		
6. Work Assignments:									
Implement Fire Suppression Repair Plan. Pull hoselays. Backhaul all excess hose, appliances, and trash.									
7. Special Instructions:									
8. Communications									
Name	Ch	Function	Rx Freq	Rx Tone	Tx Freq	Tx Tone	Mode	Notes	
NIFC C11	3	COMMAND	170.6875	(T3) 131.8	166.5750	(T3) 131.8	A	Whiskey Butte - All CMD repeaters linked	
NIFC T6	11	TACTICAL	168.2500	(T3) 131.8	168.2500	(T3) 131.8	A		
A/G TAC	14	A/G TAC	168.3750	0.0	168.3750	0.0	A		
CALCORD	15	TACTICAL	156.0750	(T6) 156.7	156.0750	(T6) 156.7	A		
AIRGUARD	16	EMERGENCY	168.6250	0.0	168.6250	(T1) 110.9	A		
9. Prepared by: Name:		B. Dameron / T. Lewis / B. Brown / M. Thomas S. Frank (T) / T. Hullquist (T)			RESL		Signature: 		
ICS 204		Date/Time: 7/20/2024			2200		Personnel Count: 97		

ASSIGNMENT LIST (ICS 204 WF)

CONTROLLED UNCLASSIFIED
INFORMATION//BASIC

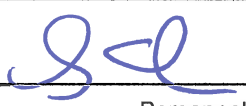
1. Incident Name:			2. Operational Period:				3. Branch		Division	
SHELLY			Date From: 07/21/24		Date To: 07/22/24		Suppression Repair		FSR North	
			Time From: 0700		Time To: 0700					
4. Operations Personnel:										
Operations Section Chief: T. Thane / E. Schwab / J. Topoleski / M. Todd (T)			Night Ops: C. Childers							
Branch Director: T. Pederson (12 hr) / S. Wilson (12 hr)(Dep.)			Branch Safety:							
Division/Group Supervisor: J. Karp (12 hr)			Air Attack: I. Flattley / L. Murphy (T)							
5. Resources Assigned:										
** Resources Below in Bold are 12 Hour **										
Resource Identifier	ALS	LWD	Leader	Personnel	Request #	Hours	Reporting Location			
GDR PVT E-20275			J. Simonis	1	E-20275	0700-1900	DP 9			
GRD TBD						0700-1900	DP 9			
GRD TBD						0700-1900	DP 9			
GRD TBD						0700-1900	DP 9			
EXC1 PVT HACKER CONST			J. Wood	2	E-438	0700-1900	DP 9			
EXC TBD						0700-1900	DP 9			
EXC TBD						0700-1900	DP 9			
CHP1 PVT GE FORESTRY		7/28	E. Rangel	4	E-389	0700-1900	DP 9			
CHIP PVT NORTH PACIFIC 2		7/26	T. King	3	E-391	0700-1900	DP 9			
CHIP PVT E-20296			A. Larios	2	E-20296	0700-1900	DP 9			
HEQB RABLIN		7/21	E. Rablin	1	O-176	0700-1900	DP 9			
HEQB CORDELL		7/22	Q. Cordell	1	O-227	0700-1900	DP 9			
HEQB SASSEN			T. Sassen	1	O-20036	0700-1900	DP 9			
HEQB MATHESON			R. Matheson	1	O-20140	0700-1900	DP 9			
HEQB(T) MINER			R. Miner	1	O-20194	0700-1900	DP 9			
FOBS(T) RAVENSCROFT			J. Ravenscroft	1	O-20160	0700-1900	DP 9			
6. Work Assignments:										
Implement Fire Suppression Repair Plan. Pull hoselays. Backhaul all excess hose, appliances, and trash.										
7. Special Instructions:										
8. Communications										
Name	Ch	Function	Rx Freq	Rx Tone	Tx Freq	Tx Tone	Mode	Notes		
NIFC C11	3	COMMAND	170.6875	(T3) 131.8	166.5750	(T3) 131.8	A	Whiskey Butte - All CMD repeaters linked		
NIFC T6	11	TACTICAL	168.2500	(T3) 131.8	168.2500	(T3) 131.8	A			
A/G TAC	14	A/G TAC	168.3750	0.0	168.3750	0.0	A			
CALCORD	15	TACTICAL	156.0750	(T6) 156.7	156.0750	(T6) 156.7	A			
AIRGUARD	16	EMERGENCY	168.6250	0.0	168.6250	(T1) 110.9	A			
9. Prepared by: Name:										
			B. Dameron / T. Lewis / B. Brown / M. Thomas S. Frank (T) / T. Hullquist (T)		RESL		Signature: 			
ICS 204		Date/Time: 7/20/2024 2200			Personnel Count: 18					

ASSIGNMENT LIST (ICS 204 WF)

CONTROLLED UNCLASSIFIED
INFORMATION//BASIC

1. Incident Name:	2. Operational Period:	3. Branch	Division
SHELLY	Date From: 07/21/24 Date To: 07/22/24 Time From: 0700 Time To: 0700	Suppression Repair	FSR South

4. Operations Personnel: Page 1 of 3

Operations Section Chief: T. Thane / E. Schwab / J. Topoleski / M. Todd (T)	Night Ops: C. Childers
Branch Director: T. Pederson (12 hr) / S. Wilson (12 hr)(Dep.)	Branch Safety:
Division/Group Supervisor: S. Pindell (12 hr) / J. Wildt (T)(12 hr)	Air Attack: I. Flattley / L. Murphy (T)

5. Resources Assigned: ** Resources Below in Bold are 12 Hour **

Resource Identifier	ALS	LWD	Leader	Personnel	Request #	Hours	Reporting Location
HC2 OC 24		7/25	E. Vuolo	21	C-75	0700-1900	DP 5
HC2 PACIFIC OASIS 1		7/28	J. Sprigs	20	C-77	0700-1900	DP 5
HC2 PACIFIC OASIS 190		7/28	J. Maza	20	C-78	0700-1900	DP 5
HC2 MOUNTAINEER		7/28	C. Arevalo	20	C-80	0700-1900	DP 5
CRW2 PVT C-20034			C. Rodriguez	20	C-20034	0700-1900	DP 5
STF OES 4804F			J. Marone	16	E-20040	0700-1900	DP 5
T/F XST 4202 (3,3,6,6,WT)			T. Williams	18	E-20188	0700-1900	DP 5
DOZ2 PVT EVANS BROTHERS		7/23	E. Patton	2	E-87	0700-1900	DP 5
DOZ2 PVT TYSON MORGAN		7/23	Ebejeje	2	E-215	0700-1900	DP 5
DOZ PVT E-20030			R. Welch	2	E-20030	0700-1900	DP 5
DOZ PVT E-20061			R. Carlton	2	E-20061	0700-1900	DP 5
DOZ PVT E-20064			C. Klauer	2	E-20064	0700-1900	DP 5
DOZ PVT E-20073			C. Skinner	2	E-20073	0700-1900	DP 5
DOZ PVT E-20074			G. Erickson	2	E-20074	0700-1900	DP 5
DOZ PVT E-20075			K. Easley	2	E-20075	0700-1900	DP 5
DOZ TBD						0700-1900	DP 5
DOZ TBD						0700-1900	DP 5

6. Work Assignments:
 Identify fire suppression repair needs.
 Implement Fire Fire Suppression Repair Plan.
 Backhaul all excess hose, appliances, and trash.

7. Special Instructions:

8. Communications

Name	Ch	Function	Rx Freq	Rx Tone	Tx Freq	Tx Tone	Mode	Notes
NIFC C11	3	COMMAND	170.6875	(T3) 131.8	166.5750	(T3) 131.8	A	Whiskey Butte - All CMD repeaters linked
VTAC 12	12	TACTICAL	154.4525	(T3) 131.8	154.4525	(T3) 131.8	A	
A/G TAC	14	A/G TAC	168.3750	0.0	168.3750	0.0	A	
CALCORD	15	TACTICAL	156.0750	(T6) 156.7	156.0750	(T6) 156.7	A	
AIRGUARD	16	EMERGENCY	168.6250	0.0	168.6250	(T1) 110.9	A	

9. Prepared by: Name: RESL
 B. Dameron / T. Lewis / B. Brown / M. Thomas
 S. Frank (T) / T. Hullquist (T)
 Signature:

ICS 204 Date/Time: 7/20/2024 2200 Personnel Count: 151

ASSIGNMENT LIST (ICS 204 WF)

CONTROLLED UNCLASSIFIED
INFORMATION/BASIC

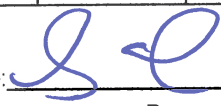
1. Incident Name:		2. Operational Period:				3. Branch		Division	
SHELLY		Date From: 07/21/24	Date To: 07/22/24			Suppression Repair		FSR South	
		Time From: 0700	Time To: 0700						
4. Operations Personnel:									
Operations Section Chief: T. Thane / E. Schwab / J. Topoleski / M. Todd (T)					Night Ops: C. Childers				
Branch Director: T. Pederson (12 hr) / S. Wilson (12 hr)(Dep.)					Branch Safety:				
Division/Group Supervisor: S. Pindell (12 hr) / J. Wildt (T)(12 hr)					Air Attack: I. Flattley / L. Murphy (T)				
5. Resources Assigned:									
** Resources Below in Bold are 12 Hour **									
Resource Identifier	ALS	LWD	Leader	Personnel	Request #	Hours	Reporting Location		
W/T PVT E-20192			S. Scheeps	2	E-20192	0700-1900	DP 5		
W/T PVT E-20193			L. Lear	2	E-20193	0700-1900	DP 5		
W/T PVT E-20194			S. Clark	2	E-20194	0700-1900	DP 5		
W/T PVT E-20198			H. Sprulock	2	E-20198	0700-1900	DP 5		
W/T PVT E-20199			B. Mong	2	E-20199	0700-1900	DP 5		
W/T PVT E-20242			V. Reali	2	E-20242	0700-1900	DP 5		
W/T PVT E-20243			N. Cusalich	2	E-20243	0700-1900	DP 5		
W/T PVT E-20046			F. Hurlimann	2	E-20046	0700-1900	DP 5		
GDR TBD							DP 5		
SKD PVT E-20112			S. Lassen	2	E-20112	0700-1900	DP 5		
SKG2 PVT SUTCH 1		7/31	J. Sutch	2	E-423	0700-1900	DP 5		
EXC PVT E-20263			C. Walkup	1	E-20263	0700-1900	DP 5		
EXC PVT E-20276			D. Stoddard	2	E-20276	0700-1900	DP 5		
EXC PVT E-20277			S. Clark	1	E-20277	0700-1900	DP 5		
EXC PVT E-20382			S. Lassen	2	E-20382	0700-1900	DP 5		
EXC PVT E-20384			J. Gowen	2	E-20384	0700-1900	DP 5		
EXC PVT E-20385			B. Fulner	2	E-20385	0700-1900	DP 5		
EXC PVT E-20387			W. Dunlap	2	E-20387	0700-1900	DP 5		
6. Work Assignments:									
Identify fire suppression repair needs. Implement Fire Fire Suppression Repair Plan. Backhaul all excess hose, appliances, and trash.									
7. Special Instructions:									
8. Communications									
Name	Ch	Function	Rx Freq	Rx Tone	Tx Freq	Tx Tone	Mode	Notes	
NIFC C11	3	COMMAND	170.6875	(T3) 131.8	166.5750	(T3) 131.8	A	Whiskey Butte - All CMD repeaters linked	
VTAC 12	12	TACTICAL	154.4525	(T3) 131.8	154.4525	(T3) 131.8	A		
A/G TAC	14	A/G TAC	168.3750	0.0	168.3750	0.0	A		
CALCORD	15	TACTICAL	156.0750	(T6) 156.7	156.0750	(T6) 156.7	A		
AIRGUARD	16	EMERGENCY	168.6250	0.0	168.6250	(T1) 110.9	A		
9. Prepared by: Name:									
B. Dameron / T. Lewis / B. Brown / M. Thomas S. Frank (T) / T. Hullquist (T)					RESL				
					Signature: 				
ICS 204		Date/Time: 7/20/2024 2200				Personnel Count: 32			

ASSIGNMENT LIST (ICS 204 WF)

CONTROLLED UNCLASSIFIED
INFORMATION//BASIC

1. Incident Name:			2. Operational Period:				3. Branch		Division	
SHELLY			Date From: 07/21/24	Date To: 07/22/24			Suppression Repair		FSR South	
			Time From: 0700	Time To: 0700						
4. Operations Personnel:							Page 3 of 3			
Operations Section Chief: T. Thane / E. Schwab / J. Topoleski / M. Todd (T)			Night Ops: C. Childers							
Branch Director: T. Pederson (12 hr) / S. Wilson (12 hr)(Dep.)			Branch Safety:							
Division/Group Supervisor: S. Pindell (12 hr) / J. Wildt (T)(12 hr)			Air Attack: I. Flattley / L. Murphy (T)							
5. Resources Assigned:			** Resources Below in Bold are 12 Hour **							
Resource Identifier	ALS	LWD	Leader	Personnel	Request #	Hours	Reporting Location			
EXC TBD						0700-1900	DP 5			
CHP PVT E-20380			H. HARNIN		E-20380	0700-1900	DP 5			
HEQB EDMONDSON		7/24	A. Edmondson	1	O-229	0700-1900	DP 5			
HEQB BRISTOL			M. Bristol	1	O-20037	0700-1900	DP 5			
HEQB ADAMS			T. Adams	1	O-20138	0700-1900	DP 5			
HEQB BETTS			B. Betts	1	O-20143	0700-1900	DP 5			
HEQB DWYER			W. Dwyer	1	O-20352	0700-1900	DP 5			
HEQB(T) DOYLE		8/3	R. Doyle	1	O-533	0700-1900	DP 5			
HEQB(T) BANEGAS			H. Banegas	1	O-20139	0700-1900	DP 5			
HEQB(T) MCCONNELL			B. McConnel	1	O-20354	0700-1900	DP 5			
THSP YARRUSO			A. Yarruso	1	O-20287	0700-1900	DP 5			
FSRS POBURKO			J. POBURKO	1	O-20406	0700-1900	DP 5			
EMPF HORVATH	X	7/22	J. Horvath	1	O-93	0700-1900	DP 5			
EMPF SELLERS	X	7/30	P. Sellers	1	O-268	0700-0700	DP 5			
SOFR(T) MESENBURG		7/27	Mesenburg	1	O-20261	0700-0700	DP 2			
6. Work Assignments:										
Identify fire suppression repair needs. Implement Fire Fire Suppression Repair Plan. Backhaul all excess hose, appliances, and trash.										
7. Special Instructions:										
8. Communications										
Name	Ch	Function	Rx Freq	Rx Tone	Tx Freq	Tx Tone	Mode	Notes		
NIFC C11	3	COMMAND	170.6875	(T3) 131.8	166.5750	(T3) 131.8	A	Whiskey Butte - All CMD repeaters linked		
VTAC 12	12	TACTICAL	154.4525	(T3) 131.8	154.4525	(T3) 131.8	A			
A/G TAC	14	A/G TAC	168.3750	0.0	168.3750	0.0	A			
CALCORD	15	TACTICAL	156.0750	(T6) 156.7	156.0750	(T6) 156.7	A			
AIRGUARD	16	EMERGENCY	168.6250	0.0	168.6250	(T1) 110.9	A			
9. Prepared by: Name:			B. Dameron / T. Lewis / B. Brown / M. Thomas S. Frank (T) / T. Hullquist (T)		RESL		Signature: 			
ICS 204			Date/Time: 7/20/2024 2200		Personnel Count: 13					

ASSIGNMENT LIST (ICS 204 WF)

CONTROLLED UNCLASSIFIED
INFORMATION//BASIC

1. Incident Name: <p style="text-align: center; font-size: 1.2em;">SHELLY</p>		2. Operational Period: Date From: 07/21/24 Date To: 07/22/24 Time From: 0700 Time To: 0700				3. Branch <p style="text-align: center; font-size: 1.2em;">Suppression Repair</p>		Division <p style="text-align: center; font-size: 1.2em;">FSR East</p>	
4. Operations Personnel:						Page 1 of 2			
Operations Section Chief: T. Thane / E. Schwab / J. Topoleski / M. Todd (T)					Night Ops: C. Childers				
Branch Director: T. Pederson (12 hr) / S. Wilson (12 hr)(Dep.)					Branch Safety:				
Division/Group Supervisor: J. Duncan (12 hr) / E. Mattson (T)(12 hr)					Air Attack: J. Flattley / L. Murphy (T)				
5. Resources Assigned:		** Resources Below in Bold are 12 Hour **							
Resource Identifier	ALS	LWD	Leader	Personnel	Request #	Hours	Reporting Location		
CRW2 PVT C-20035			F. Cisnero	20	C-20035	0700-1900	DP 6 x Hwy 3		
CRW2 TBD						0700-1900	DP 6 x Hwy 3		
ENG6 MES 6217		7/27	S. Nichols	4	E-150	0700-1900	DP 6 x Hwy 3		
ENG6 BLACK HAWK		7/23	H. Janssen	3	E-152	0700-1900	DP 6 x Hwy 3		
ENG6 NATIONAL FIRE		7/23	O. Arenas	3	E-153	0700-1900	DP 6 x Hwy 3		
ENG6 WOODPECKER		8/8	J. Imel	3	E-164	0700-1900	DP 6 x Hwy 3		
DOZ2 PVT LET-ER-BUCK 1		7/28	S. Lassen	1	E-76	0700-1900	DP 6 x Hwy 3		
DOZ2 PVT JOHNSON		7/20	Maxwell	2	E-78	0700-1900	DP 6 x Hwy 3		
DOZ2 PVT LET-ER-BUCK 216		7/24	T. Cummings	2	E-216	0700-1900	DP 6 x Hwy 3		
DOZ PVT E-20062			J. Montz	2	E-20062	0700-1900	DP 6 x Hwy 3		
DOZ PVT E-20081			S. Packwood	2	E-20081	0700-1900	DP 6 x Hwy 3		
DOZ PVT E-20059			T. Wilson	2	E-20059	0700-1900	DP 6 x Hwy 3		
FMOD PVT O-20222			N. Crawford	2	O-20222	0700-1900	DP 6 x Hwy 3		
MAST PVT SMOKEY MTN		7/21	T. Hill	2	E-59	0700-1900	DP 6 x Hwy 3		
MAST PVT JIM JOHNSON		7/24	J. Downing	3	E-289	0700-1900	DP 6 x Hwy 3		
MAST PVT JUNGWIRTH		7/24	J. Jungwirth	1	E-291	0700-1900	DP 6 x Hwy 3		
EXC TBD						0700-1900	DP 6 x Hwy 3		
EXC TBD						0700-1900	DP 6 x Hwy 3		
EXC TBD						0700-1900	DP 6 x Hwy 3		
6. Work Assignments: Identify fire suppression repair needs. Implement Fire Fire Suppression Repair Plan.									
7. Special Instructions:									
8. Communications									
Name	Ch	Function	Rx Freq	Rx Tone	Tx Freq	Tx Tone	Mode	Notes	
NIFC C11	3	COMMAND	170.6875	(T3) 131.8	166.5750	(T3) 131.8	A	Whiskey Butte - All CMD repeaters linked	
NIFC T5	10	TACTICAL	166.7750	(T3) 131.8	166.7750	(T3) 131.8	A		
A/G TAC	14	A/G TAC	168.3750	0.0	168.3750	0.0	A		
CALCORD	15	TACTICAL	156.0750	(T6) 156.7	156.0750	(T6) 156.7	A		
AIRGUARD	16	EMERGENCY	168.6250	0.0	168.6250	(T1) 110.9	A		
9. Prepared by: Name:			B. Dameron / T. Lewis / B. Brown / M. Thomas S. Frank (T) / T. Hullquist (T)			RESL			
						Signature:			
ICS 204		Date/Time: 7/20/2024 2200			Personnel Count: 52				

ASSIGNMENT LIST (ICS 204 WF)

CONTROLLED UNCLASSIFIED
INFORMATION//BASIC

1. Incident Name:		2. Operational Period:		3. Branch		Division	
SHELLY		Date From: 07/21/24	Date To: 07/22/24	Suppression Repair		FSR East	
		Time From: 0700	Time To: 0700	Page 2 of 2			

4. Operations Personnel:					
Operations Section Chief:	T. Thane / E. Schwab / J. Topoleski / M. Todd (T)		Night Ops:	C. Childers	
Branch Director:	T. Pederson (12 hr) / S. Wilson (12 hr)(Dep.)		Branch Safety:		
Division/Group Supervisor:	J. Duncan (12 hr) / E. Mattson (T)(12 hr)		Air Attack:	I. Flattley / L. Murphy (T)	

5. Resources Assigned:		** Resources Below in Bold are 12 Hour **					
Resource Identifier	ALS	LWD	Leader	Personnel	Request #	Hours	Reporting Location
CHIP PVT E-20330			B. Figas	2	E-20330	0700-1900	DP 6 x Hwy 3
CHIP PVT NORTH ZONE 1		7/21	D. Demery	3	E-56	0700-1900	DP 6 x Hwy 3
HEQB STEVENS		7/21	J. Stevens	1	O-226	0700-1900	DP 6 x Hwy 3
HEQB ULVEVADET			N. Ulvevadet	1	O-20249	0700-1900	DP 6 x Hwy 3
FSRS DENMAN			D. Denman	1	O-20206	0700-1900	DP 6 x Hwy 3

6. Work Assignments:
Identify fire suppression repair needs.
Implement Fire Fire Suppression Repair Plan.

7. Special Instructions:

8. Communications								
Name	Ch	Function	Rx Freq	Rx Tone	Tx Freq	Tx Tone	Mode	Notes
NIFC C11	3	COMMAND	170.6875	(T3) 131.8	166.5750	(T3) 131.8	A	Whiskey Butte - All CMD repeaters linked
NIFC T5	10	TACTICAL	166.7750	(T3) 131.8	166.7750	(T3) 131.8	A	
A/G TAC	14	A/G TAC	168.3750	0.0	168.3750	0.0	A	
CALCORD	15	TACTICAL	156.0750	(T6) 156.7	156.0750	(T6) 156.7	A	
AIRGUARD	16	EMERGENCY	168.6250	0.0	168.6250	(T1) 110.9	A	

9. Prepared by: Name: B. Dameron / T. Lewis / B. Brown / M. Thomas
S. Frank (T) / T. Hullquist (T) RESL

Signature: 

ICS 204	Date/Time: 7/20/2024 2200	Personnel Count: 8
---------	---------------------------	--------------------

AIR OPERATIONS SUMMARY ICS-220													
Incident Name / Number			Sunrise	Sunset	Airport	Pumpkin	Time Prepared			Date Prepared	Prepared By		
SHELLY			0555	2040	A30	2030	Shutdown 2030			7/20/2024	Kevin Christy		
General Remarks, Safety Notes, Hazards, Air Operations Special Equipment, etc. *All Aircraft orders go to Scott Valley Helibase *Be aware of retardant avoidance areas, 300ft away from waterways and bodies of water. *Sanitize Buckets before changing water sources. *Clear drop area/line before initiating drop sequence. *Be cognizant of all overhead and environmental hazards while working with Aircraft. *All GPS is to be collected in DD° MM.MMMM' *ALL water and retardant picks/drops need to be tracked and recorded *Aviation daily cost to: Scottvalleyhb2023@gmail.com *Siskiyou County Airport temporary FFA tower in place for all air traffic control.										Operational Period - Date	Operational Period - Time		
										7/21/2024	0800-2030		
										TFR Information TFR Number 4/4675 Altitude 11,000 MSL Polygon: 41 29.4079 123 01.9938 TFR Frequency 120.525 24hours	Medivac Ship Information 24hr Hoist Call Sign- G841 Aircraft Model- Airforce Pave Hawk Location- Airport-Dunsmuir-Mott (106) Request Procedure for This Aircraft: Communications/Dispatch on Command.		
Incident Frequencies	RX	Tone	TX	Tone	AM/FM	Position	Name	Phone	Location/Equipment				
TFR Victor	120.5250		120.5250		AM	AOBD	Tom Swanson	805-903-3495	IMT6				
Rotor Victor	132.5750		132.5750		AM	AOBD	Rocco Terracciano	951-333-7458	IMT1				
Briefing Victor	125.1250		125.1250		AM	AOBD-T	Cole Wallace	530-551-1311	IMT1				
AirTactics	164.7750		164.7750		FM	ASGS-T	Kevin Christy	530-736-2863	IMT1				
A/G CMD	166.6000		166.6000		FM	HEBM-SVHB	Lee Stewart	775-220-6364	Scott Valley Airport				
A/G TAC	168.3750		168.3750		FM	HEBM-SIY	Joe Carstensen	530-520-6479	Siskiyou Airport				
TOLC	169.2000		169.2000		FM	HLCO	Brad Corbin	661-965-8680	Scott Valley Airport				
DECK	163.1000		163.1000		FM	HLCO	Alex Lujan	530-925-0934	Siskiyou Airport				
AIR GUARD	168.6250	156.7	168.6250	110.9	FM	ATGS	Isaac Flattley	530-864-0202	Siskiyou Airport				
CALCORD	156.0750	156.7	156.0750	156.7	FM	ATBM	Matt Libby	530-643-9887	SIY Tanker Base				
Siskiyou Tower	128.7750		128.7750		AM	UR-31	Peter York	916-956-5420					
Scott Valley CTAF/Unicom	122.8000				AM	UAO	Tyler Detrick	530-925-9668	UAO				
						G841	James Beeson	510-755-8571	Liaison				
HELICOPTERS - Scott Valley Helibase													
FAA #	TYPE	Make/Model	Helibase	Start	Avail	Remarks	FAA #	TYPE	Make/Model	Airport	Start	Avail	Remarks
503	3	AS350B3E	SVHB	0800	0830	Recon, Bux, PSD, IA	N181EH	3	AS350B3E	SIY	0800	0830	HLCO
502	3	AS350B3E	SVHB	0800	0830	Recon, Bux, PSD, IA	N5517N	2	UH-1H	SIY	0800	0830	Bucket Tanked
532	2	Bell 205A++	SVHB	0800	0830	Bux, Troop transport, Recon	N45917	1	S-61	SIY	0800	0830	Bucket
N675TH	1	Kmax	SVHB	0800	0830	Bux, Cargo	N80BH	1	UH-60	SIY	0800	0830	Bucket
N39HX	1	Kmax	SVHB	0800	0830	Bux, Cargo	N517MB	1	UH-60	SIY	0800	0830	Bucket
N40HX	1	Kmax	SVHB	0800	0830	Bux, Cargo	N948CH	1	CH-47	SIY	0800	0830	Tanked
							G841	1	UH-60	106			24 hour hoist
HELICOPTERS - Siskiyou Helibase													
FAA #	Call Sign	Make/Model	Base	Start	Avail	Remarks	FAA #	TYPE	Make/Model	Airport	Start	Stop	Remarks
N32WS	AA05	AC690	SIY	0800	0830	Air Attack							
N181EH	1EH	AS350	SIY	0800	0830	HLCO							
N14HX	507	Bell 407	A30	0800	0830	out of service							
FIXED WING AA/HLCO													

Incident:
Shelly CA-KNF-005159

Date:
7-21-2024 to 7-22-2024

Operational Period:
0700-0700



SAFETY MESSAGE

Fire fighter safety comes first on every fire, every time



Major Hazards and Risks:

- ❖ **Saw Use:** Heads up for fire weakened trees, identify and flag hazard. Make sure you follow your agency policy on Fireline Power Saw Use. Have all proper PPE from hiking to and from work site, bucking and falling. Use lookouts for falling operations and keep area clear 2 ½ times the height of the tree. Know where your saw tip is at all times when cutting.
- ❖ **Health and Sanitation:** Keep work areas, and staging areas as clean as possible to reduce encounters with unwanted critters & camp infections.
- ❖ **Cumulative Fatigue:** With fire season becoming active and folks working long hours on back -to-back assignments or extensions. This can lead to serious cumulative fatigue. Monitor yourself, your subordinates, and others for fatigue. Take frequent short rest breaks, eat balanced meals, and get as much quality sleep as possible. Fatigue can cause us to mentally stray from our assigned work task and or driving task.

Symptoms & Signs of Heat Illness

Heat Exhaustion: Victim will have cool, clammy skin; pale coloring; feel weak, dizzy and/or nauseous.

Treatment: Have individual sit in shade or cool area; administer fluids; loosen clothing and assure rest.

Heat Stroke: *This is a medical emergency!!* Victim will be hot, dry, red skin and possible convulsions. These symptoms can progress to unconsciousness and death!

Treatment – Immediately cool individual’s body by pouring water over them, especially the head and upper body. Contact the medical unit. Monitor the victim and provide whatever medical support necessary. Placing ice around the neck, groin and armpits can help speed the cool down.

ROLLING MATERIAL

Be prepared for snags, rocks and other fire weakened material to fall or roll downhill.

Watch for snags and trees that have been burning for days, as they have weakened and have the greatest opportunity to fall.

Post lookouts as needed and assure LCES is place before engaging.

Look for indications such as down trees, and rocks slides in fire area. No native vegetation to hold rolling rocks,

Avoid night operations in high-risk areas if possible.

Have an escape plan.

Team Safety Officers: Nickey, Morrison, Hamilton, Mott, McKelvey

INCIDENT RADIO COMMUNICATIONS PLAN (ICS 205)		Incident Name SHELLY SH717 Z1		Date/Time Prepared 7/20/2024 1400	Operational Period Date/Time 7/21/2024 to 7/22/2024 0700 to 0700
---	--	--	--	--	---

CONTROLLED CLASSIFIED INFORMATION/BASIC

Utilization of any frequency other than those listed on this form are prohibited, subject to fines by the FCC and demobilization from the incident.

Zn Ch	Function	Channel Name/Trunked Radio System Talkgroup	Assignment	RX Freq N or W	RX Tone/NAC	TX Freq N or W	TX Tone/NAC	Dev	Pwr	Mode A, D or M	Remarks
1	COMMAND	NIFC C3	ALL DIVISIONS	170.4250	Tone 3 131.8	168.0750	Tone 3 131.8	N	H	A	ENGLISH PEAK - ALL CMD REPEATERS LINKED
2	COMMAND	NIFC C10	ALL DIVISIONS	170.4125	Tone 3 131.8	165.9625	Tone 3 131.8	N	H	A	QUARTZ LOOKOUT - ALL CMD REPEATERS LINKED
3	COMMAND	NIFC C11	ALL DIVISIONS	170.6875	Tone 3 131.8	166.5750	Tone 3 131.8	N	H	A	WHISKEY BUTTE - ALL CMD REPEATERS LINKED
4	COMMAND	NIFC C12	ALL DIVISIONS	173.0375	Tone 3 131.8	167.3250	Tone 3 131.8	N	H	A	HELISPOT 5 - ALL CMD REPEATERS LINKED
5	COMMAND	NIFC C20	ALL DIVISIONS	172.5500	Tone 3 131.8	162.1875	Tone 3 131.8	N	H	A	BOULDER PEAK - ALL CMD REPEATERS LINKED
6	TACTICAL	CDF T14	DIV A	159.3075	Tone 16 192.8	159.3075	Tone 16 192.8	N	H	A	
7	TACTICAL	CDF T15	DIV B/C	151.1825	Tone 16 192.8	151.1825	Tone 16 192.8	N	H	A	
8	TACTICAL	CDF T24	UNASSIGNED	159.3375	Tone 16 192.8	159.3375	Tone 16 192.8	N	H	A	
9	TACTICAL	CDF T35	DIV D/E	151.4675	Tone 17 67.0	151.4675	Tone 17 67.0	N	H	A	
10	TACTICAL	CDF T36	UNASSIGNED	159.3225	Tone 17 67.0	159.3225	Tone 17 67.0	N	H	A	
11	TACTICAL	CDF T37	DIV F	151.1525	Tone 17 67.0	151.1525	Tone 17 67.0	N	H	A	
12	TACTICAL	VFIRE 25	UNASSIGNED	154.2875	Tone 6 156.7	154.2875	Tone 6 156.7	N	H	A	
13	Air-to-Ground	A/G CMD	ALL DIVISIONS	166.6000	NONE	166.6000	NONE	N	H	A	
14	Air-to-Ground	A/G TAC	ALL DIVISIONS	168.3750	NONE	168.3750	NONE	N	H	A	
15	TACTICAL	CALCORD	MEDICAL	156.0750	Tone 6 156.7	156.0750	Tone 6 156.7	N	H	A	
16	EMERGENCY	AIRGUARD	EMERGENCY	168.6250	NONE	168.6250	Tone 1 110.9	N	H	A	EMERGENCY ONLY

Prepared By (Communications Unit Leader) *Kody Kerwin* Incident Location: Etna Forest / Unit / Jurisdiction: Klamath NF

Kody Kerwin, COML (925) 953-3044 Communications 24hr: 510-507-1514 County: Siskiyou State: CA Latitude: " N Longitude: W

INCIDENT RADIO COMMUNICATIONS PLAN (ICS 205)		Incident Name		Date/Time Prepared		Operational Period Date/Time					
INCIDENT RADIO COMMUNICATIONS PLAN (ICS 205)		SHELLY SH717 Z2		7/20/2024 1400		7/21/2024 to 7/22/2024 0700 to 0700					
CONTROLLED CLASSIFIED INFORMATION/BASIC											
Utilization of any frequency other than those listed on this form are prohibited, subject to fines by the FCC and demobilization from the incident.											
Zn Ch	Function	Channel Name/Trunked Radio System Talkgroup	Assignment	RX Freq N or W	RX Tone/NAC	TX Freq N or W	TX Tone/NAC	Dev	Pwr	Mode A, D or M	Remarks
1	COMMAND	NIFC C3	ALL DIVISIONS	170.4250	Tone 3 131.8	168.0750	Tone 3 131.8	N	H	A	ENGLISH PEAK - ALL CMD REPEATERS LINKED
2	COMMAND	NIFC C10	ALL DIVISIONS	170.4125	Tone 3 131.8	165.9625	Tone 3 131.8	N	H	A	QUARTZ LOOKOUT - ALL CMD REPEATERS LINKED
3	COMMAND	NIFC C11	ALL DIVISIONS	170.6875	Tone 3 131.8	166.5750	Tone 3 131.8	N	H	A	WHISKEY BUTTE - ALL CMD REPEATERS LINKED
4	COMMAND	NIFC C12	ALL DIVISIONS	173.0375	Tone 3 131.8	167.3250	Tone 3 131.8	N	H	A	HELISFOT 5 - ALL CMD REPEATERS LINKED
5	COMMAND	NIFC C20	ALL DIVISIONS	172.5500	Tone 3 131.8	162.1875	Tone 3 131.8	N	H	A	BOULDER PEAK - ALL CMD REPEATERS LINKED
6	TACTICAL	NIFC T1	DIV G/M	168.0500	Tone 3 131.8	168.0500	Tone 3 131.8	N	H	A	
7	TACTICAL	NIFC T2	UNASSIGNED	168.2000	Tone 3 131.8	168.2000	Tone 3 131.8	N	H	A	
8	TACTICAL	NIFC T3	DIV T	168.6000	Tone 3 131.8	168.6000	Tone 3 131.8	N	H	A	
9	TACTICAL	NIFC T4	FSR 1	166.7250	Tone 3 131.8	166.7250	Tone 3 131.8	N	H	A	
10	TACTICAL	NIFC T5	FSR EAST	166.7750	Tone 3 131.8	166.7750	Tone 3 131.8	N	H	A	
11	TACTICAL	NIFC T6	FSR NORTH	168.2500	Tone 3 131.8	168.2500	Tone 3 131.8	N	H	A	
12	TACTICAL	VTAC 12	FSR SOUTH	154.4525	Tone 6 156.7	154.4525	Tone 6 156.7	N	H	A	
13	Air-to-Ground	A/G CMD	ALL DIVISIONS	166.6000	NONE	166.6000	NONE	N	H	A	
14	Air-to-Ground	A/G TAC	ALL DIVISIONS	168.3750	NONE	168.3750	NONE	N	H	A	
15	TACTICAL	CALCORD	MEDICAL	156.0750	Tone 6 156.7	156.0750	Tone 6 156.7	N	H	A	
16	EMERGENCY	AIRGUARD	EMERGENCY	168.6250	NONE	168.6250	Tone 1 110.9	N	H	A	EMERGENCY ONLY
Prepared By (Communications Unit Leader)				Incident Location: Eina				Forest / Unit / Jurisdiction: Klamath NF			
Kody Kerwin, COML (925) 953-3044 Communications 24hr: 510-507-1514				County: Siskiyou		State: CA		Latitude: " N		Longitude: W	

INCIDENT RADIO COMMUNICATIONS PLAN (ICS 205)	Incident Name <h1 style="margin: 0;">SHELLY IA</h1>	Date/Time Prepared 7/20/2024 1400	Operational Period Date/Time 7/21/2024 to 7/22/2024 0700 to 0700
---	---	---	--

CONTROLLED CLASSIFIED INFORMATION/BASIC												
Utilization of any frequency other than those listed on this form are prohibited, subject to fines by the FCC and demobilization from the incident.												
Zn Ch	Function	Channel Name/Trunked Radio System Talkgroup	Assignment	RX Freq N or W	RX Tone/NAC	RX Freq N or W	RX Tone/NAC	TX Freq N or W	TX Tone/NAC	Dev Pwr	Mode A, D or M	Remarks
1	DISPATCH	FS KNF	DISPATCH	171.5250	NONE	171.5250	NONE	165.4125	OST	N H	A	DISPATCH
2	COMMAND	KNF SALMON	IA COMMAND	172.4000	NONE	172.4000	NONE	164.1250	OST	N H	A	
3	COMMAND	KNF RIVER	IA COMMAND	172.2500	NONE	172.2500	NONE	165.0750	OST	N H	A	
4	TACTICAL	R5 T4	IA TAC	166.5500	NONE	166.5500	NONE	166.5500	OST	N H	A	
5	Air-to-Ground	A/G 43	IA A/G	167.6000	NONE	167.6000	NONE	167.6000	OST	N H	A	
6	DISPATCH	SKU-L	DISPATCH	151.3250	Tone 6 156.7	151.3250	Tone 6 156.7	159.3600	OST	N H	A	
7	TACTICAL	CDF T9	IA TAC	151.3850	Tone 16 192.8	151.3850	Tone 16 192.8	151.3850	OST	N H	A	TONE 16 (192.8)
8	TACTICAL	CDF T10	IA TAC	151.4000	Tone 16 192.8	151.4000	Tone 16 192.8	151.4000	OST	N H	A	TONE 16 (192.8)
9	Air-to-Ground	CDF A/G 1	IA A/G	151.2200	Tone 16 192.8	151.2200	Tone 16 192.8	151.2200	OST	N H	A	TONE 16 (192.8)
10												
11												
12												
13												
14	Air-to-Ground	A/G TAC	ALL DIVISIONS	168.3750	NONE	168.3750	NONE	168.3750	OST	N H	A	
15	TACTICAL	CALCORD	ALL DIVISIONS	156.0750	Tone 6 156.7	156.0750	Tone 6 156.7	156.0750	OST	N H	A	MEDICAL EVAC TONE 6 (156.7)
16	EMERGENCY	AIRGUARD	EMERGENCY	168.6250	NONE	168.6250	NONE	168.6250	OST	N H	A	EMERGENCY ONLY - TONE 1 (110.9)

Prepared By: (Communications Unit Leader) <i>Kody Kerwin</i>	Incident Location: ETNA
Forest / Unit / Jurisdiction: KLAMATH NF	Latitude: " N Longitude: W
Kody Kerwin, COML (925) 953-3044 Communications: 510-507-1514	

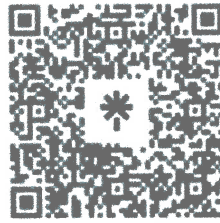

Shelly Fire Ground Support

Ground Support / Demob Inspections

279 Sharps Road Yreka, Ca 96097

Fuel Locations

- 1. Mudd Lake Oil 1712 Fairlane Road, Yreka, Ca 96097 /GP*
- 2. Mean Gene's Gas Inc. 125 Horn Lane Etna, Ca 96027*

Repairs

Day Shift 0700-1900 Glen McHenry 530-598-2631

After Hours 1900-0700 On Call Mechanic 916-206-8967

Ground Support

Jeremy Christofferson (GSUL) 951-287-0886

Kevin Berghaus (GSULT) 714-715-0481

Jake Dean (GSUL T) 530-276-4584

Transportation

Dave Wrobleski (EQPM): 406-203-8947

FINANCE MESSAGE

Fire Name: Shelly Fire
Fire Number: CA-KNF-005159
Accounting Code: P5 R18J (0505)
Email: 2024.shelly.finance@firenet.gov
Incident Phone: 530-536-0781

Finance Documents Needed upon "Check In" (If Not Already Submitted):

Please email these documents or scan the QR Code below, attach & submit.			
FED Equipment/ Crews: <ul style="list-style-type: none"> • Manifest - showing employment type (GS or WG) or AD rates if applicable 	Overhead: <ul style="list-style-type: none"> • AD/Casual Hire Form • If regular Agency please ensure "GS" or "WG" is written on your CTR 	Contract Equipment/ Contract Crews: <ul style="list-style-type: none"> • Agreement • Manifest • Resource Order • Inspections 	Cooperator: <ul style="list-style-type: none"> • Cooperative Agreement • Resource Order

When emailing finance:

- Overhead/FED: *subject line:* TIME, Resource #, Resource Name
- Equipment/Cooperator: *subject line:* EQTR, Resource #, Resource Name

Prior to your demob date, please contact Finance via email to expedite the demob process.
Upon submittal of your final CTR/Shift Tickets, Finance will email you copies of your pay documents for review and signature.

Local Government Resources & CalOES on CFAA also check-in here:



Rick Young CalOES AREP
616-541-3165



FINANCE MESSAGE



CAL FIRE TIME Process

Shift Tickets: Line supervisors complete for Hired Equipment and submit hard copy to TIME, OR complete an e-Shift Ticket online at <https://shifftickets.fire.ca.gov> AND provide a hard copy to TIME.

Personnel Time: All Cal Fire personnel check-in to TIME trailer located at fairgrounds in Yreka.

Hired Equipment: All Hired Equipment resources check in to TIME trailer located at fairgrounds in Yreka with a copy of your agreement.

Local Government: Check-in with OES Rep, located at the fairgrounds in Yreka.

COMP/CLAIMS

Report all injuries and damage claims to the Comp Claims Trailer located at Yreka Fairgrounds.

- Josh Chastain: (530) 922-0131

AO-341 Hotel Rosters

Please sign the roster for every night.

Feeding

Feeding is provided at the Yreka fairgrounds.

Off-Site feeding: Will be updated and posted DAILY at Motels Unit.



CAL FIRE SISKIYOU UNIT



Finance Section – Shift Ticket Examples

24HR LINE RESOURCE - 2 OPERATORS

EMERGENCY SHIFT TICKET and EVALUATION FORM <small>The responsible Government Officer will complete this form each shift.</small>						Contractor Name DIRT PUSHERS LLC			
Incident or Project Name SHELLY		Incident Number CAKNF005159		Request Number E-20007		Operator #1 (DAY SHIFT) FIRST & LAST		Operator #2 (NIGHT SHIFT) FIRST & LAST	
Agreement Number SHU 0012345678						Operator Furnished By: <input checked="" type="checkbox"/> Contractor <input type="checkbox"/> Government			
Equipment Make 2002 CATERPILLAR			Equipment Model / Type D6N XL, TYPE 2 - E			Operating Supplies Furnished By: <input checked="" type="checkbox"/> Contractor <input type="checkbox"/> Government			
Serial Number COMPLETE SERIAL #			License Number			Equipment Status <input checked="" type="checkbox"/> Inspected <input checked="" type="checkbox"/> Under Agreement			
Equipment Use						Released by Government <input type="checkbox"/>			
Date Mo / Day Start Stop Work (Circle) Hours Days / Miles Assignment						Withdrawn by Contractor <input type="checkbox"/>			
6/18		0701	2400	17		Remarks/Comments**			
6/19		0001	0700	7		Remarks/Comments**			
Vendor Rating						Govt. Rep. Name and Position – PRINT			
						Print Your Name			
Met Performance Expectations						Govt. Rep. Signature			
Equipment in Safe Working Condition						<i>Your Signature</i>			
Operator Skill Level						Contractor Signature			
Operates Safely						<i>Contractor Signature</i>			
Operator's Cooperation Level						Date		Time	
Overall Performance						7/9/2024		0700	
* NOTE: any rating of POOR requires an explanation in Comment Section.						CAL FIRE 297 (Rev 3-2011)			
** Final evaluation or for more documentation, use a CALFIRE Form 230 or equivalent.									

12HR LINE RESOURCE - 1 OPERATOR

EMERGENCY SHIFT TICKET and EVALUATION FORM <small>The responsible Government Officer will complete this form each shift.</small>						Contractor Name TRANSPORTS EXPRESS			
Incident or Project Name SHELLY		Incident Number CAKNF005159		Request Number E-20008		Operator #1 (DAY SHIFT) FIRST & LAST		Operator #2	
Agreement Number SHU 0012345678						Operator Furnished By: <input checked="" type="checkbox"/> Contractor <input type="checkbox"/> Government			
Equipment Make 1999 PETERBILT 379			Equipment Model / Type TRANSPORT 18 WHEEL			Operating Supplies Furnished by: <input checked="" type="checkbox"/> Contractor <input type="checkbox"/> Government			
Serial Number LAST 8 OR FULL VIN			License Number 12345A1			Equipment Status <input checked="" type="checkbox"/> Inspected <input checked="" type="checkbox"/> Under Agreement			
Equipment Use						Released by Government <input type="checkbox"/>			
Date Mo / Day Start Stop Work (Circle) Hours Days / Miles Assignment						Withdrawn by Contractor <input type="checkbox"/>			
4/1		0701	1900	12		Remarks/Comments**			
						NO DAMAGE / NO CLAIM			
Vendor Rating						Govt. Rep. Name and Position – PRINT			
						Print Your Name			
Met Performance Expectations						Govt. Rep. Signature			
Equipment in Safe Working Condition						<i>Your Signature</i>			
Operator Skill Level						Contractor Signature			
Operates Safely						<i>Contractor Signature</i>			
Operator's Cooperation Level						Date		Time	
Overall Performance						7/9/2024		1900	
* NOTE: any rating of POOR requires an explanation in Comment Section.						CAL FIRE 297 (Rev 3-2011)			
** Final evaluation or for more documentation, use a CALFIRE Form 230 or equivalent.									

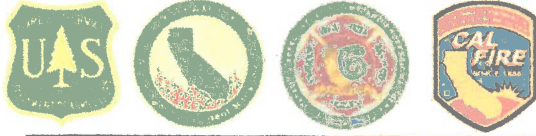

PUBLIC INFORMATION

Public Information Line: 530-214-9739 or dial 211

CURRENT INCIDENT STATUS	
Incident Start Date: 07/03/2024	Incident Start Time: 1:27 AM
Cause: Under Investigation	Acres:
Containment:	Total Personnel:

MEDIA

California State Penal Code Section 409.5(d) allows the news media to enter scenes of disaster, riot, or civil disturbance. Correctly identified news media members should not be restricted from entering locations specified within the code. However, this does not include crime scenes or private property and does not imply that the news media may interfere with incident operations while in the areas of concern. More information can be found by following the QR code.



PHOTOGRAPHS AND VIDEOS OF THE INCIDENT

The Public Information Office would like copies of the video and pictures that were safely took while not in an emergency, fire suppression activity, or overhead assignment. Bring video and pictures to the Public Information trailer; photos will be reviewed and possibly uploaded to social media. As a reminder the Public Information Office does not want photographs or videos that depict unsafe, unprofessional, or embarrassing circumstances, which are a severe breach of ethics.



LOST AND FOUND

The Information Section will manage lost and found items for the incident at the PIO Trailer.

SHELLY FIRE LINKTREE

Use the QR code to the right to get quick access to information about the current status of the fire and for resources for residents returning home for wildfire.



Shelly Incident Fire Suppression Repair Specs on Forest Service Lands

Suppression repair on the Shelly incident may take place on areas where suppression activities occurred on Forest Service lands. The purpose for repair is to minimize suppression impacts to resources identified by the Klamath National Forest (e.g., cultural, trails, wildlife, roads, water quality, etc.). As needed, communicate Resource Advisors on repair activities to identify site-specific repair needs and avoid confusion. A REAF and/or ARCH may be required to be present during suppression repair activities. All suppression repairs will need inspection by READ shop personnel before the repair is considered complete. This document highlights key elements of the longer Fire Suppression Repair Plan.

Fire Lines (Hand and Dozer)

- Construct water bars and/or rolling dips on fire lines (see Diagram 1 for effective water bars). Remove berms.
- Excavators are preferred over dozers for dozer line repairs; and use hand crews on dozer lines when in areas identified as sensitive.
- Use hand crews on hand lines.

Discrete Suppression Activity Areas (Spike Camps, Drop Points, Staging Areas, Safety Zones, Tanks, Helispots, Sling Sites, etc.)

- Spread out any berms that were created.
- Unless directed otherwise, pile and plastic cover all slash generated during area construction for ease of future burning. Exception is Wilderness, where slash will be lopped and scattered.
- At Wilderness camps and sling sites, decompact soils at camp sites and user created trails, recontour tents sites, scatter slash or cut material, and dismantle structures such as campfire rings and latrines.

FS System Trails

- Restore trail surface and water drainage features.
- Spread accumulations of duff and mineral soil but consider keeping foot trail to bare mineral soil. Desired trail bed

- width is 24 inches on primary trails and 18 to 24 inches on secondary trails.
- Cut all trees fallen across trails to retain a minimum 8 ft corridor (4 ft from centerline in either direction) clear of logs for stock passage. Make only as many cuts as required to remove the log sections when in wilderness. Do not bevel or otherwise modify cut ends.
- In Wilderness, low stump. Do not waffle cut stumps.
- Pile and plastic cover all slash generated where feasible, i.e. at or near trailheads. Otherwise, scatter slash away from system trails used as fireline.
- See Diagram 2 for stock clearance distances

Pacific Crest National Scenic Trail (PCT)

- Where PCT is in Wilderness, use Wilderness repair specs
- Where handlines cross or are immediately adjacent (and visible) to the PCT -
 - o Pull back berms, smooth out soil and recontour
 - o Disguise handline so it is not visible to the public
 - o Place cut ends of trees away from the trail
 - o Place vegetation in an “unorderly, natural, or jack-straw manner”
 - o Do not line the trail with parallel rocks or logs as such can create drainage issue long-term
 - o Disperse/hide cut rounds off trail

Other Repair Concerns

- System roads utilized for fire suppression will be returned to pre-existing conditions. Consult with READ for specifics.
- Remove structure wrap, unnecessary flagging, and signage.
- For special circumstance suppression repair needs (wetlands and meadows, water sources, stream crossings, riparian areas, recreation) consult with READ.
- At risk sensitive natural cultural resource areas are flagged (orange and white striped). Impacts to these sites due to suppression repair shall be reported to the READ shop.
- Seed and mulch may be needed as per direction by READ.

Shelly Incident Fire Suppression Repair Specs on Forest Service Lands

Diagrams for Suppression Repair

Diagram 1

Effective Waterbars

When locating and building water bars, place them the right distance apart, at a diagonal to the fire line, so that they divert, then discharge, then dissipate the energy of the flowing water. Be sure to make them deep enough so they'll be durable, and that soil does not block the water bar outlet.

Recommended spacing for waterbars on firelines.

Fireline slope %	Maximum Distance Apart (feet)
1-5	200
6-20	125
21-40	60
41-60	40
>60	25

Waterbars should be at least 2 culisks (4-6 inches) widths wide and 12-24 inches high for handlines.

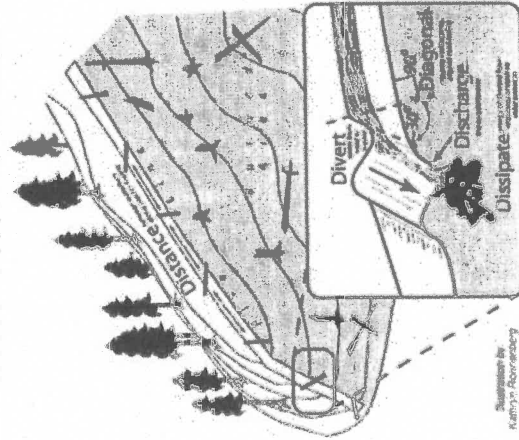
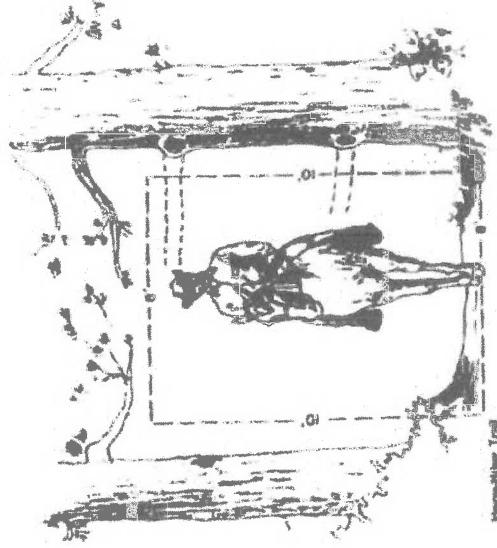

Illustration by Kathy A. Rosenberg

Diagram 2

TRAVELWAY CLEARING



Shelly Incident Fire Suppression Repair Plan – State DPA CA-KNF-005159

The Shelly Fire has burned in the steep headwater area of the Scott River. Due to the steep and highly erosive granitic soil types and sensitive nature of the watershed that contains such values as listed anadromous salmonids, Suppression Repair Specialists shall be used to supervise repair work and give final approval of finished work. Fire Suppression Repair within the State Direct Protection Area will occur on dozer lines, handlines, roads, and other areas utilized by fire suppression resources. The purpose of the repair is to mitigate possible adverse effects to resources resulting from fire suppression activities.

Dozerlines- Dozerline constructed on this incident varies between single blade width to five blade widths (approximately 12-50 feet). Berms and push-piles shall be spread to the extent feasible and cleared of organics. This is generally accomplished by back-blading with a tractor or with an excavator. Debris piled against standing timber shall be pulled back while taking care not to damage growing stock with the tractor blade or an excavator bucket and thumb. Masticators or chippers may be utilized to dispose of concentrated organic material along roads, around structures and in strategic areas (i.e. fuelbreaks). At helpspots/ staging areas and safety zones, remove soil, and/or breach berms so that runoff can be dissipated. Cross-drain these areas to effectively dissipate water if necessary.

Waterbreaks shall be installed at a spacing which corresponds to a moderate and high hazard rating in the California Forest Practice Rules. The following waterbreak spacing information is a general guide for maximum spacing, actual location of waterbreaks should be tailored to the topography and placement should be suited to the best dispersal of water flow:

<u>Line Gradient</u>	<u>Maximum Waterbreak Spacing</u>
0-10%	200 Feet
11-25%	150 Feet
26-50%	100 Feet
>50%	75 Feet

Waterbreaks shall be constructed at an approximately 45-degree angle and shall be a minimum depth of 10 inches from the bottom of the cut to the top of the berm. Where possible the discharge from the waterbreaks shall be directed into vegetated areas to minimize erosive forces.

Where slopes exceed the range at which a tractor can effectively work, waterbreaks shall be constructed with handtools. Where dozerline has crossed watercourses, the channel of the watercourse will be cleared of soil and debris to re-establish the watercourse channel.

Hand Constructed Fireline- Hand constructed fireline shall have water breaks installed with hand tools. The waterbreaks shall be approximately 10 inches in depth from the bottom of the cut area to the top of the berm. Waterbreaks shall be angled at least 45 degrees to the fireline. The interval between waterbreaks shall be approximately 50 feet with closer spacing as needed on steep pitches. No waterbreaks shall be required where the fireline traverses a side hill, however if the line is cup trenched the berm shall be breached periodically to prevent channelization of runoff.

Where hand constructed fireline crosses a watercourse, any soil material deposited in the channel shall be removed and placed in a location where it will not wash back into the watercourse. Waterbreaks shall be installed on the approaches to the crossing to prevent sediment from eroding from the fireline into the watercourse.

Fire Roads- Roads used in fire suppression activities shall be left in at least as good a condition as they were found. Gravel and soil surface roads shall be watered to prevent excessive dust formation. Where suppression activities have damaged or rendered road drainage facilities non-functional, waterbreaks or drivable drainage dips shall be installed for drainage. Where suppression activities have filled in or damaged inside ditches, the ditches shall be cleaned and left unobstructed.

Archaeological Resources - If any sites are located during suppression repair activities, work will stop in that location and the Suppression Repair Lead will be notified.

Other Repair Concerns- Broken, damaged fences, and/or gates damaged as the result of the fire control operations shall be repaired.

If you have any questions, please contact Siskiyou Unit Forester, Steve Wilson at (530) 842-3516.

Human Resource Message

What Makes Communication Difficult?

Words Mean Different Things to Different People

Look up 500 different words in a dictionary and you will find over 2,500 meanings and/or definitions for those same words. To communicate effectively, both the speaker and the listener must have a mutual understanding of the words they use.

The Presenting Problem May Not Be the Major Concern

People often are hesitant to talk about what is really bothering them. The “real issues” are what they tend to hide most carefully. Trying to solve minor problems while the real problems are not clearly understood does not work. Doing this is a major source of ineffectiveness.

Filters Distort What People Hear and Say and Emotions Are Blinding

Our own expectations, experiences, values, biases, self-images, beliefs, ideas, worldview, etc. create a “zone of distortion”; the filter that distorts our interpretation of another person’s message. People are often unaware of how their emotions affect communications with others and emotions can literally put some people out of control and prevent them from communicating effectively.

Here’s what to do to improve communication:

- Stand in the other person’s shoes. You have stood in the other person’s shoes when you repeat their point of view back to their satisfaction.
- Drop your point of view long enough to take another way of seeing things.
- Remember the point of communication is not to win or be right, but to either bring people together or clarify their differences.

“Listen with curiosity. Speak with honesty. Act with integrity. The greatest problem with communication is we don’t listen to understand. We listen to reply. When we listen with curiosity, we don’t listen with the intent to reply. We listen for what’s behind the words.”— Roy T. Bennett, author

Janine Summy, Human Resource Specialist, 509-429-1206
NFFE Union Steward for the USFS is Randy Meyer, 530-503-5964
Randy.meyer@usda.gov. Available 24 hours daily

Training Specialist Message

Yreka Camp:

TRAINEES that are assigned a 20,000 Request #:

- Check-in and closeout will be facilitated by the Training Specialist at the Yreka Base Camp.

TRAINERS

- Sign off PTB tasks as they are completed.
- Complete the PTB Evaluation Record prior to Demob.
- Complete an ICS 225 (Personal Performance Record) prior to Demob.
- Complete the Final Evaluator's Verification page in the PTB. if you are recommending them for qualification.

TRAINEES

- Secure your PTB.
- Ensure you have the above-mentioned documents completed and signed. by your Trainer prior to Demob.
- You do not have to wait for your assigned Demob time to close out with the Training Specialist.

Yreka Base Camp Training Specialist
Shane Vargas (530) 410-4225

Etna Camp:

How to register as a Trainee:

1. Use the QR code or come by the training trailer.



[Trainee Registration](#)

How to close-out your training assignment:

1. **Trainer and Trainee:** Have a conversation, open dialog between both.
2. **Trainer:** Complete an Evaluation Record in the back of the Position Task Book and make as many entries as possible within the individual tasks. Discuss this with your Trainee.
3. **Trainer:** Complete an individual performance rating (ICS 225) and go over the performance rating with your Trainee.
4. **Trainer and Trainee:** Come by the training trailer with the above documents to close out your assignment.

Robert Rivelle – TNSP
707-498-1761
rrivelle@nps.gov

Jecobie Waters - TNSP
530-414-3470
Jecobie.waters@usda.gov

SHELLY FIRE DEMOB LIST - SUNDAY 07/21/2024

CREWS

C-11	CST1	9263G	0800
C-26	CR2I	PACIFIC OASIS	0830
C-28	CRW1	KLAMATH IHC	0900

EQUIPMENT

E-49	WTS2	MATTHEW JOHNSON	0700
E-58	MBM2	STEVEN HILL	0710
E-62	ENG3	RYAN FLORES	0720
E-63	ENG6	THOMAS CAMPBELL	0730
E-91	WTS2	CATTLE LACK 2	0740
E-151	ENG6	MADISON FD	0750
E-155	ENG6	ALAN BROCKWAY	0800
E-157	ENG6	AAA FORESTRY	0810
E-159	ENG6	MTCES	0820
E-161	ENG6	NORTH LAKE TAHOE	0830
E-163	ENG6	LCFA WILDLAND	0840
E-166	ENG6	PROMETHEUS	0850
E-227	EST3	CAKNF ST3600C	0700
E-290	MBM2	HACKER CONSTRUCTION	0900
E-292	MBM2	DAVIS CORP	0910
E-388	CHP1	NORTH PACIFIC FORESTRY	0920
E-390	CHP2	GOD AND COUNTRY	0930

OVERHEAD

O-11	OPBD	JONES, JON	0715
O-39	SOFR	CHUNG, QUINCY	0730
O-47	FELB	SKUSTAD, CARL	0730
O-53	EMTF	SOTO, ENRIQUE	0745
O-55	EQPM	RODRIGO, JONAR	0745
O-74	PIO3	MASCHAK, DAVID	0800
O-75	PIO3	LONG, STEPHEN	0800
O-77	PIO3	LEISING, NATHAN	0815
O-79	PIOT	KIRKSEY, JACOB	0815
O-87	EMTF	NICHOLS, DYLAN	0830
O-90	EMPF	SIMPSON, JEFF	0830
O-91	EMTP	SINCLAIR, DAVID	0845
O-136	FFT1	FRANK, DEVEROUS	0845
O-137	FFT2	GALLEGOS, MIGUEL	0900
O-138	FFT2	ASHLEY, TICMIL	0900
O-160	FMOD	LONG GROUND	0915
O-164	TFLD	DAWSON, ALYSSA	0915
O-165	TFLD	PERRAULD, RAYMOND	0930

Pick up checkout sheet at Demob trailer. Report to Finance at listed time to close out time.

Documentation Message

Incident Name:

Shelly Fire



Documentation

Documentation

Documentation



Please don't forget to submit your documentation to Plans!

For those in the field you can scan or take a picture and email it to the Documentation Unit Leader,
2024.shelly.docs@firenet.gov.

Please submit your Documentation in the "Drop Files Here" in the General Channel.

If you do not have access to Firenet/Teams, you can email files to the DOCL.

Don't worry about your naming convention...DOCL will rename and file where they go.

If you've got capacity, please consider using the New Electronic File Naming Conventions (if you're tied up, DOCL will name).

File Naming Convention Format
Standard for all Section/Unit Files
{DocType}_{DocVersion}_{Date}_{Incident Number}
Example - 214_BearSmokey_20210727_000123

If you are having trouble with naming, uploading or anything else related to documentation, please contact:

Spencer Pollock
2024.shelly.docs@firenet.gov
307-222-9492

If you're not sure, file it. Records could/should include unit logs (214s), general messages (213s), meeting minute notes, photos, etc.in addition to the permanent record files.

Have a great day...remember, when in doubt...file a copy.

Prepared by:

Spencer Pollock

Position/Title: Documentation Unit Leader

Documentation Message

Date Prepared: 7/20/2024

Time Prepared: 1245

THIS PAGE INTENTIONALLY LEFT BLANK

TRANSPORTATION
SHELLY
 CA-KNF-005159
 07/21/2024



- Shelly Fire
- Contained Fire Edge
- Uncontained Fire Edge
- Branch Break
- Division Break
- Helispot
- Helibase
- Incident Command Post
- Drop Point
- Camp
- Repeater
- Secondary Highway
- Major Road
- Minor Road
- Pacific Crest Trail
- Trails
- Wilderness
- Forest Boundary
- Non Forest
- Transportation Routes**
- Kidder Creek Access
- North Fork Salmon Access
- Sawyers Bar Rd Access
- Scott River Access



Miles
 0 1 2 3 4 5

NAD83 California (Teale)/Albers

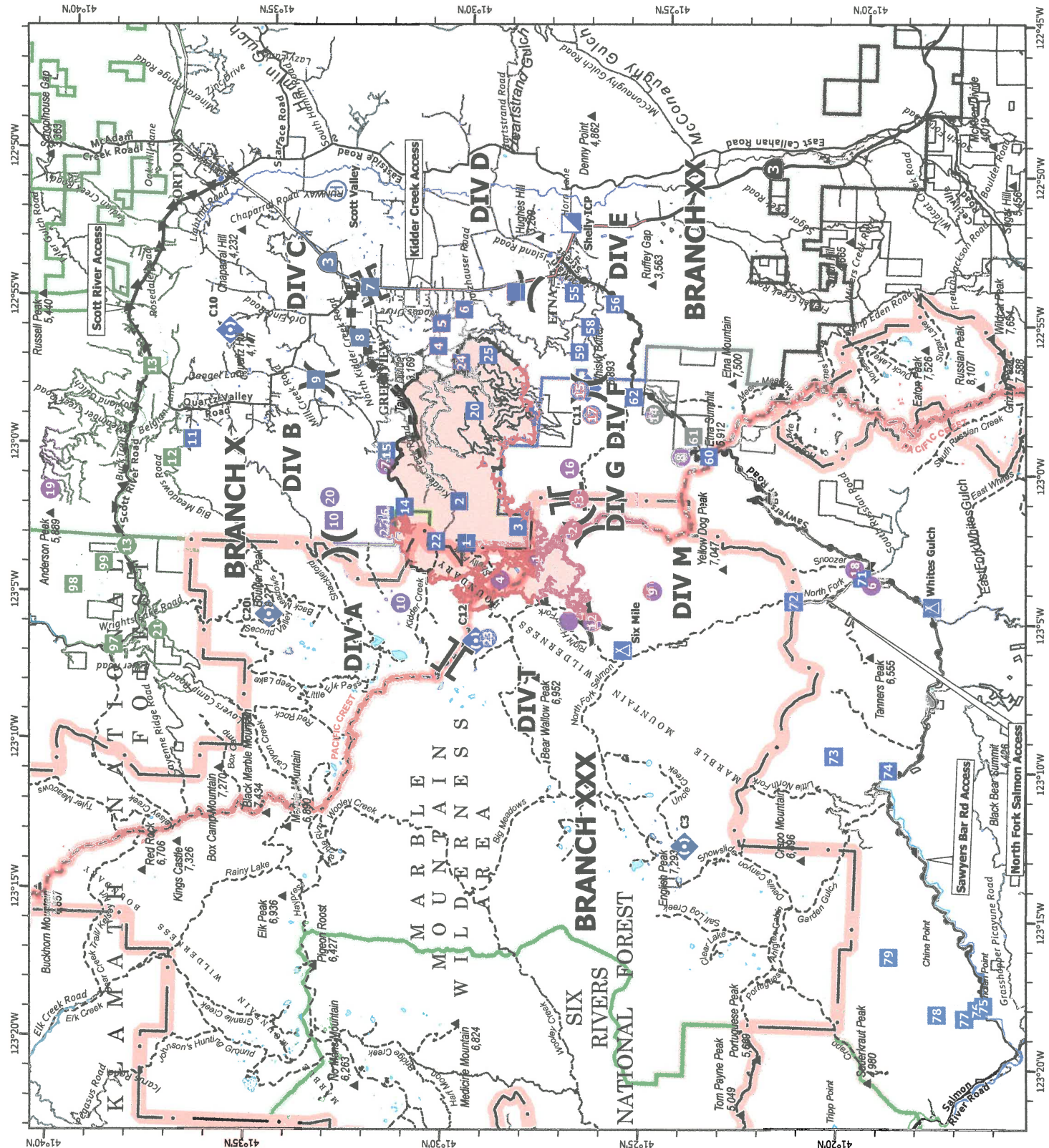

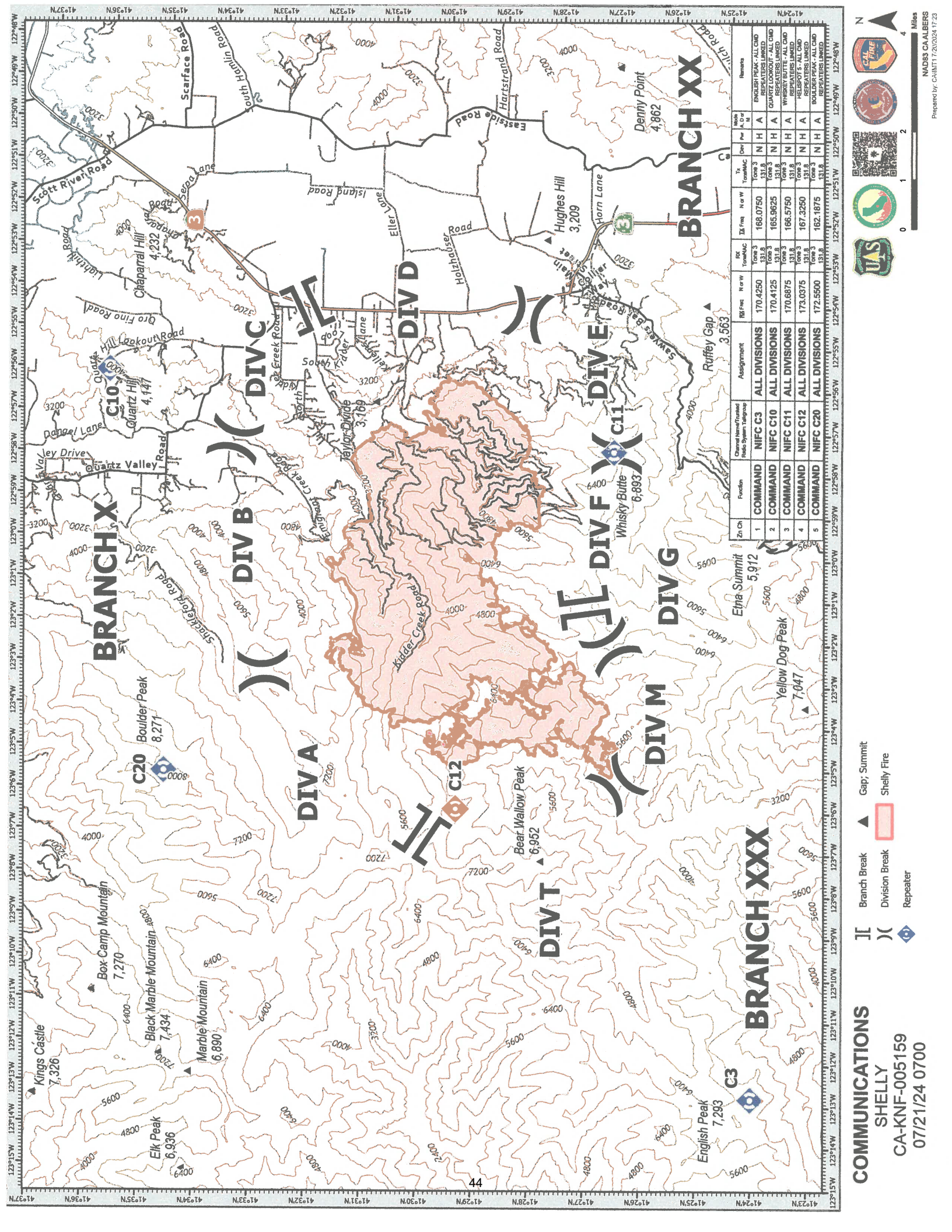

Prepared by: G4N1T 7/20/2024 17:23

Zn	Ch	Frequency	Mode	Power	Priority	Other	Notes
1	COMMAND	170.4250	FM	100W	1		REPEATER LINKED
2	COMMAND	170.4125	FM	100W	1		REPEATER LINKED
3	COMMAND	170.6875	FM	100W	1		REPEATER LINKED
4	COMMAND	173.0375	FM	100W	1		REPEATER LINKED
5	COMMAND	172.5500	FM	100W	1		REPEATER LINKED

COMMUNICATIONS
SHELLY
 CA-KNF-005159
 07/21/24 0700

44

Shelly Fire ICP

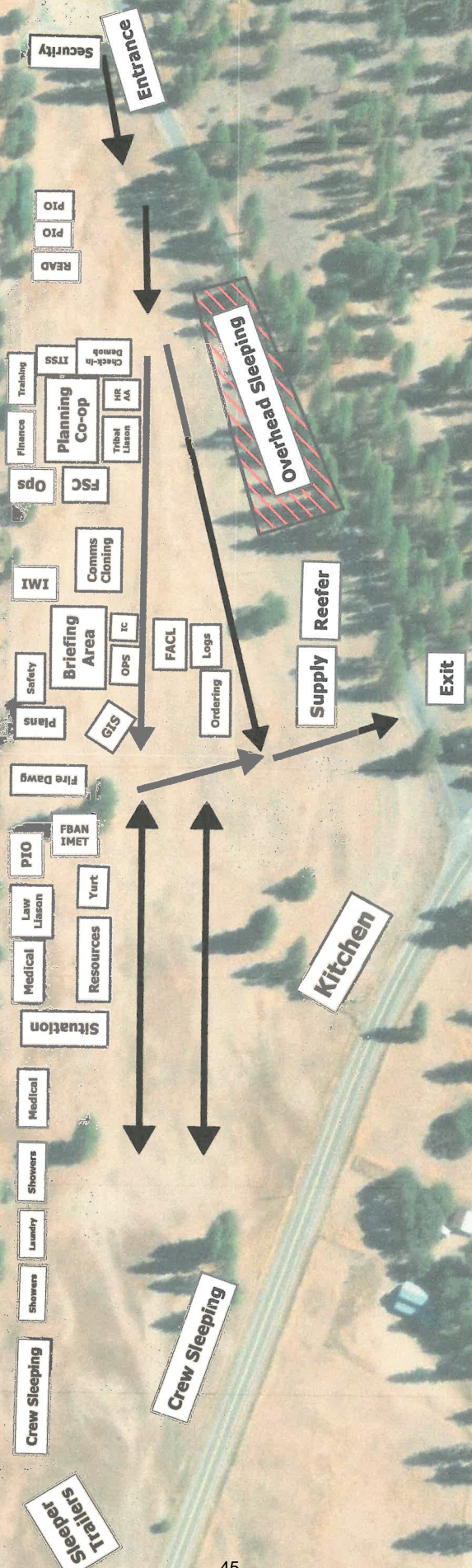

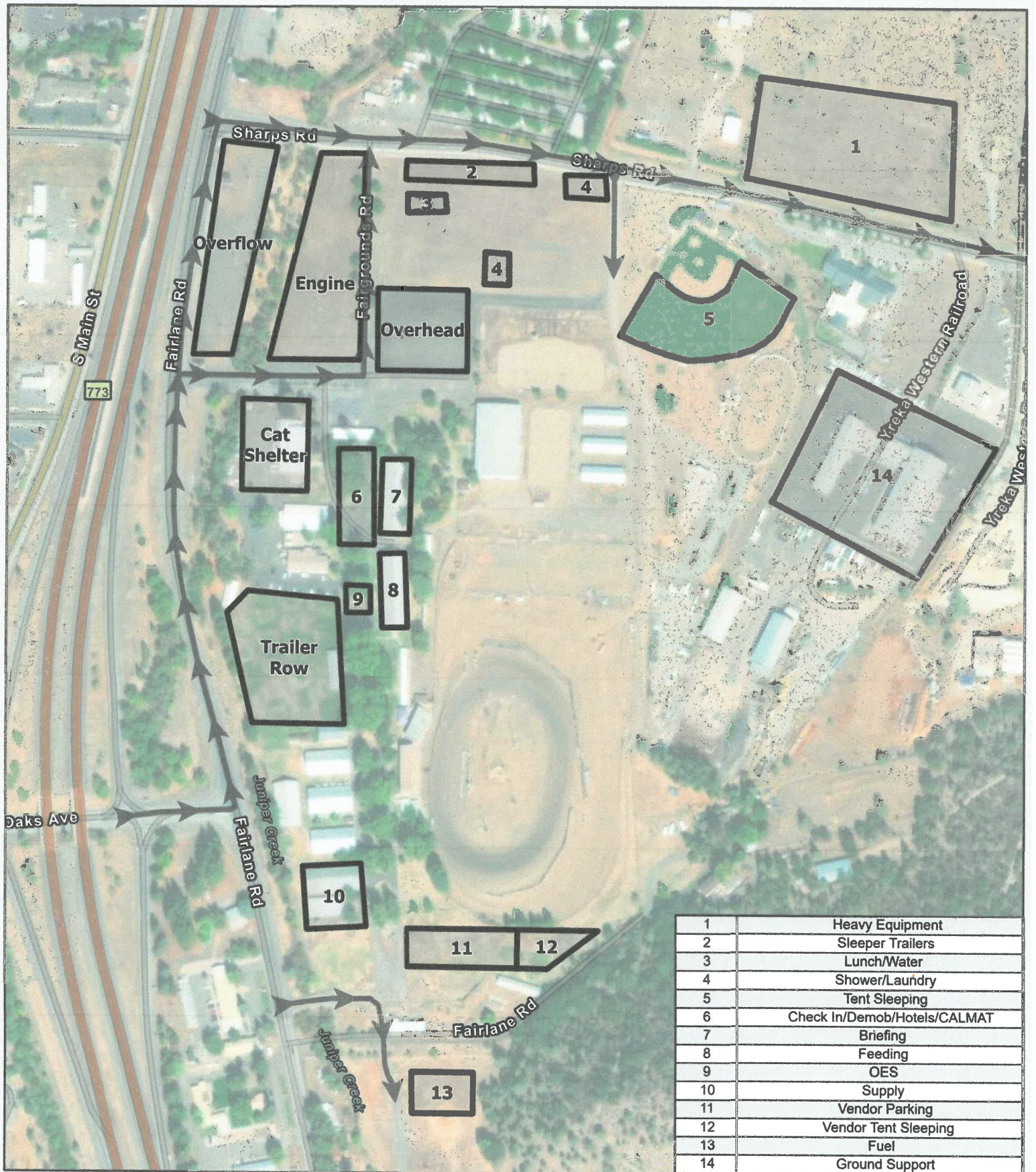

Datum: NAD 83 1:4,200

Miles



YREKA BASE CAMP
Shelly Incident
CA-KNF-005159



DISCLAIMER
 The displayed incident data is approximate and should only be used for informational purposes. The information contained in supporting base layers was generated from GIS data maintained by different sources and agencies and is not necessarily accurate to mapping, surveying, or engineering standards.

MIT GIS
 7/26/2024
 11:42 AM

Line Order Worksheet

Date, Time, and From Who Order Was Placed	Order Number:	Delivery Location and Time (Div, LZ, DP, Lat/Long, etc.)	Delivery Mode (Delivery Pickup, Helo, etc.)
Order received in Communications by:			
Delivery by who & time and/or date scheduled. Detailed instructions and notes if needed:			
Item#	Description	Note: Items match reference cards carried by operations personnel	
1	<p>Mark III Pump Kit: Contains frame and Alice Pack with Straps, 1ea 10' x 1 1/2" Hard Suction, Instructions, Tool Roll Kit, 1ea 35GPM Nozzle, 1ea 60GPM Nozzle, 1ea Twin Tip Nozzle 1", 1qt two cycle oil, Pack-sack-waterproof w/straps, Collapsible Bucket, Hand Primer, 1ea 10' x 20' Plastic Sheeting, 1ea 5 gal Fuel Can with Adapters, 1ea 1 1/2" Check and Bleeder Valve, 1ea 1 1/2" Foot Valve, 1ea 1 1/2" Pressure Relief Valve, 1ea 1 1/2" Gated Wye, 1ea 1 1/2" Spanner Wrench, P-Cord</p>	Quantity Ordered	
2	<p>UNI-Engine (Klump Pump) Dimensions: 7" wide x 10" Long, 1000 gal Capacity, 13 HP, 90 GPM @ 110 psi, Unleaded Fuel, 24' of 2" Hard Suction, 1000' of 1 1/2", 800' of 1", 400' 3/4" Hose, Self-leveling System with Manual Jacks, 1600 lbs. Fully Equipped w/type-2 Helo Cables, 5 gal of Foam with proportioner</p>		
3	<p>Norton Hose Kit 1 1/2" Hose - 5000 Feet, 1" Hose - 2000 Feet, 3/4" Hose - 2000 Feet, 1 1/2" Gated Wye's - 25ea, 1 1/2" to 1" Reducers - 25ea, 1" to 3/4" Reducers - 25ea, 1" Combination Nozzles - 25ea, 3/4" Nozzles - 25ea, Hose Clamps - 3ea, Class A Foam - 25 gal, 1 1/2" Combo Nozzles - 5ea, 3/4" Wye's - 25ea</p>		
4	<p>Half-Norton Hose Kit 1 1/2" Hose - 2500 Feet, 1" Hose - 1000 Feet, 3/4" Hose - 1000 Feet, 1 1/2" Gated Wye's - 12ea, 1 1/2" to 1" Reducers - 12ea, 1" to 3/4" Reducers - 12ea, 1" Combo Nozzles - 12ea, 3/4" Nozzles - 12ea, Hose Clamps - 3ea, Class A Foam - 10 gal, 1 1/2" Combo Nozzles - 2ea, 3/4" Wye's - 12ea</p>		
5	<p>Coyote Package (For a 20 Person Crew - Approx 785lbs) 50 gal Water - 12 cases, 25 gal Gatorade - 6 cases, 3 Cases of MRE's, 40ea Sack Lunches, 1 case - AA Batteries, 5 Rolls Toilet Paper, 20 gal Gasoline, 4 gal Bar and Chain Oil, 1/2 Box Trash Bags, 25ea Bath-In-A-Bags, 25ea Towel, Cleansing 12" x 30", 2 to 4ea Gold Bond, 40oz. 2-Cycle Mix</p>		
6	<p>1000 foot hose lay kit includes the following: 10ea 100' x 1 1/2" Hose, 10ea 100' x 1" Hose, 10ea 1 1/2" Gated Wyes, 10ea 1 1/2" to 1" Reducers, 10ea 1" Nozzles</p>		
7	<p>2000 foot hose lay kit includes the following: 20ea 100' x 1 1/2" Hose, 20ea 100' x 1" Hose, 20ea 1 1/2" Gated Wyes, 20ea 1 1/2" to 1" Reducers, 10ea 1" Nozzles</p>		
8	<p>3000 foot hose lay kit includes the following: 30ea 100' x 1 1/2" Hose, 30ea 100' x 1" Hose, 30ea 1 1/2" Gated Wyes, 30ea 1 1/2" to 1" Reducers, 10ea 1" Nozzles</p>		

Line Order Worksheet - Page 2

Item #	Description	NFES #	Quantity Ordered	Item #	Description	NFES #	Quantity Ordered
9	Hose (50') Garden, 3/4"	1016		34	Gas Unleaded (Gallons)		
10	Hose (100'), 1"	0966		35	Oil 2-Cycle (Pints)	0344	
11	Hose (100'), 1 1/2"	0967		36	Bar Oil (Qts)	1869	
12	Nozzle, Garden 3/4"	0136		37	Drip Torch - ea	0241	
13	Nozzle, Forester, 1"	0024		38	Drip Torch mix 3.5 : 1.5 (Gallons)		
14	Nozzle, KK Type, 1"	1081		39	Fusees (Box)	0105	
15	Nozzle, KK Type, 1 1/2"	1082		40	Flare Gun Rounds (12/Box)	0687	
16	Wye, Gated, 3/4"	0739		41	Cartridge #6 purple (Box)	0372	
17	Wye, Gated, 1"	0839		42	Batteries "AA" Pkg. (24/Pkg)/Box	0030	
18	Wye, Gated, 1 1/2"	0883		43	Ribbon, Flagging (Specify Color)		
19	Inline Tee, 1" x 1" x 3/4"	1809		44	Water, Cubies		
20	Inline Tee, 1" x 1" x 1"	2240		45	Water, Bottled, Cases		
21	Inline Tee, 1 1/2" x 1 1/2" x 1"	0731		46	Gatorade		
22	Reducer, 1" to 3/4"	0733		47	MRE's (12/Box)	1842	
23	Reducer, 1 1/2" to 1"	0009		48	Heavy Mill Plastic	0283	
24	Increaser, 3/4" to 1"	2235		49	Washcloth, waterless, cleansing	0206	
25	Increaser, 1" to 1 1/2"	0416		50	Wrap, Structure, 54" x 300"	0881	
26	Foam 5 gal	1145		51	Sprinkler Kit		
27	Foam 4 oz (For Backpack Pump)	3400		52	Mark 3 Pump		
28	Backpack Pump	1197		53	Mark 3 Pump Kit w/10 gal Mix Fuel		
29	Pumpkin (Gallons?)			54	Chainsaw Kit	0340	
30	Porta Tank (Gallons?)			55	Mop-Up Kit, 3-wand	0772	
31	Shovel	170		56	Pump Kit, Lightweight, 2-Cycle	0670	
32	Combi Tool	146		57	Gas, raw and 2 qts 2-Cycle Oil, ea		
33	McCloud	296		58	Lightweight Pump Kit - Cache w/5 gal fuel		
				59	Gas, raw, 1 gal w/1 qt 2-Cycle Oil, ea		

Notes:

UNIT LOG (ICS 214)

1. Incident Name: <p style="text-align: center; margin-top: 10px;">SHELLY</p>	2. Operational Period: Date From: 7/21/24 Date To: 7/22/24 Time From: 0700 Time To: 0700
--	--

3. Unit Name/Designators	4. Unit Leader (Name and ICS Position)
---------------------------------	---

5. Personnel Assigned/Designators		
NAME	ICS POSITION	HOME BASE

6. Activity Log (Continue on Reverse)	
TIME	MAJOR EVENTS

7. Prepared By:	Date/Time:	NIMS IAP
------------------------	-------------------	----------

MEDICAL PLAN (ICS 206 WF) TEAM SHELLY

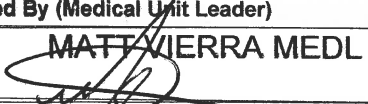
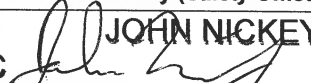
1. Incident Name				2. Operational Period				
SHELLY INCIDENT CA-KNF-005159				Date/Time: 07/21/2024 – 07/22/2024 0700-0700				
3. EMS / Ambulance Services/Aid Stations								
Name	Location			Frequency/Phone		Advanced Life Support (ALS) Yes No		
MT. SHASTA AMBULANCE	YREKA, CA			Shelly Communications 510 507-1514			X	
ETNA AMBULANCE	ETNA, CA			Shelly Communications 510 507-1514		X		
MT. MEDICS Aid Station	ICP			530-859-2799		X		
4. Air Rescue / Air Ambulance Services								
Name	Phone			Type of Aircraft & Capability				
MERCY AIR	Yreka Interagency Command Center 530-841-4600			AIR AMBULANCE, 24 HR ALS, NO HOIST				
PHI	Yreka Interagency Command Center 530-841-4600			AIR AMBULANCE, 24 HR ALS, NO HOIST				
REACH AIR	Yreka Interagency Command Center 530-841-4600			AIR AMBULANCE, 24 HR ALS, NO HOIST				
CHP	Yreka Interagency Command Center 530-841-4600			0600-0230, ALS, DAY HOIST ONLY, NO SHORT HAUL				
COAST GUARD	Yreka Interagency Command Center 530-841-4600			24 HR HOIST, BLS ONLY				
National Guard (G841)	Yreka Interagency Command Center 530-841-4600			24 HR HOIST, ALS				
5. Hospitals (all times estimated from incident location)								
Name & Level	GPS Datum – WGS 84 Degrees Decimal Minutes		Travel Time Air Gnd		Phone	Helipad Yes No		Address
UC DAVIS MEDICAL CENTER LEVEL 1 TRAUMA	Lat:	38°33.292'N	1.5hr	6hr	916-734-3790 ER Desk	X		2315 Stockton Blvd. Sacramento, CA 95817
	Long:	121°27.326'W						
MERCY MEDICAL CENTER Redding LEVEL 2 TRAUMA	Lat:	40°34.325'N	40m	3hr	530-225-7200 ER Desk	X		2175 Roseline Ave. Redding, CA 96001
	Long:	122°23.700'W						
ASANTE ROGUE REGIONAL MEDICAL CENTER-LEVEL 2	Lat:	42°19.07'N	20m	2hr	541-789-7132 ER Desk	X		2825 E. Barnette Rd. Medford, OR 97504
	Long:	122°49.90'W						
MERCY MEDICAL CENTER Mt. Shasta LEVEL 3 TRAUMA	Lat:	41°19.111'N	30m	2hr	530-926-9360 ER Desk	X		914 Pine St. Mt. Shasta. CA 96067
	Long:	122°19.200'W						
FAIRCHILD MEDICAL CENTER LEVEL 4 TRAUMA	Lat:	41°43.181'N	20m	1.5h	530-841-6292 ER Desk	X		444 Bruce St. Yreka, CA 96097
	Long:	122°38.757'W						
6. Division / Crew Emergency Pre-Plan <i>Update and discuss with assigned resources daily.</i>								
Fireline EMT / Medic's Division / Branch Location								
Air Hoist site location site: Lat: / Long: / Elevation:								
Helispot: Lat: / Long: / Elevation:								
7. Prepared By (Medical Unit Leader)			8. Date/Time		9. Reviewed By (Safety Officer)		10. Date/Time	
MATT VIERRA MEDL 			07/20/2024 1800		SOFC  JOHN NICKEY		07/20/2024 1800	

MEDICAL PLAN (ICS 206 WF) TEAM SHELLY

Medical Incident Report					
FOR A NON-EMERGENCY INCIDENT, WORK THROUGH CHAIN OF COMMAND TO REPORT AND TRANSPORT INJURED PERSONNEL AS NECESSARY.					
FOR A MEDICAL EMERGENCY: IDENTIFY ON SCENE INCIDENT COMMANDER BY NAME AND POSITION AND ANNOUNCE "MEDICAL EMERGENCY" TO INITIATE RESPONSE FROM IMT COMMUNICATIONS/DISPATCH.					
Use the following items to communicate situation to communications/dispatch.					
1. CONTACT COMMUNICATIONS / DISPATCH (Verify correct frequency prior to starting report) <i>Ex: "Communications, Div. Alpha. Stand-by for Emergency Traffic."</i>					
2. INCIDENT STATUS: Provide incident summary (including number of patients) and command structure. <i>Ex: "Communications, I have a Red priority patient, unconscious, struck by a falling tree. Requesting air ambulance to Forest Road 1 at (Lat./Long.) This will be the Trout Meadow Medical, IC is TFLD Jones. EMT Smith is providing medical care."</i>					
Severity of Emergency / Transport Priority	<input type="checkbox"/> RED / PRIORITY 1 Life or limb threatening injury or illness. Evacuation need is IMMEDIATE <i>Ex: Unconscious, difficulty breathing, bleeding severely, 2° – 3° burns more than 4 palm sizes, heat stroke, disoriented.</i> <input type="checkbox"/> YELLOW / PRIORITY 2 Serious Injury or illness. Evacuation may be DELAYED if necessary. <i>Ex: Significant trauma, unable to walk, 2° – 3° burns not more than 1-3 palm sizes.</i> <input type="checkbox"/> GREEN / PRIORITY 3 Minor Injury or illness. Non-Emergency transport <i>Ex: Sprains, strains, minor heat-related illness.</i>				
Nature of Injury or Illness & Mechanism of Injury			<i>Brief Summary of Injury or Illness (Ex: Unconscious, Struck by Falling Tree)</i>		
Transport Request			<i>Air Ambulance / Short Haul/Hoist Ground Ambulance / Other</i>		
Patient Location			<i>Descriptive Location & Lat. / Long. (WGS84)</i>		
Incident Name			<i>Geographic Name + "Medical" (Ex: Trout Meadow Medical)</i>		
On-Scene Incident Commander			<i>Name of on-scene IC of Incident within an Incident (Ex: TFLD Jones)</i>		
Patient Care			<i>Name of Care Provider (Ex: EMT Smith)</i>		
3. INITIAL PATIENT ASSESSMENT: Complete this section for each patient as applicable (start with the most severe patient)					
Patient Assessment: See IRPG PAGE 106					
Treatment:					
4. TRANSPORT PLAN:					
Evacuation Location (if different): (Descriptive Location (drop point, intersection, etc.) or Lat. / Long.) Patient's ETA to Evacuation Location:					
Helispot / Extraction Site Size and Hazards:					
5. ADDITIONAL RESOURCES / EQUIPMENT NEEDS:					
<i>Example: Paramedic/EMT, Crews, Immobilization Devices, AED, Oxygen, Trauma Bag, IV/Fluid(s), Splints, Rope rescue, Wheeled litter, HAZMAT, Extrication :</i>					
6. COMMUNICATIONS: Identify State Air/Ground EMS Frequencies and Hospital Contacts as applicable					
Function	Channel Name/Number	Receive (RX)	Tone/NAC *	Transmit (TX)	Tone/NAC *
COMMAND					
AIR-TO-GRND					
TACTICAL					
7. CONTINGENCY: Considerations: If primary options fail, what actions can be implemented in conjunction with primary evacuation method? Be thinking ahead. .					
8. ADDITIONAL INFORMATION: Updates/Changes, etc. .					
REMEMBER: Confirm ETA's of resources ordered. Act according to your level of training. Be Alert. Keep Calm. Think Clearly. Act Decisively. .					