

INCIDENT ACTION PLAN

ROOT FIRE

CA-SHF-001036 / 0514 P5S96A



SATURDAY

9/6/2025 AT 0700 - 9/7/2025 AT 0700



INCIDENT OBJECTIVES (ICS 202)

1. Incident Name: <div style="text-align: center; padding: 5px;">Root</div>	2. Operational Period: <table style="width: 100%; border: none;"><tr><td style="border: none;">Date From:</td><td style="border: none;">9/6/2025</td><td style="border: none;">Date To:</td><td style="border: none;">9/7/2025</td></tr><tr><td style="border: none;">Time From:</td><td style="border: none;">0700</td><td style="border: none;">Time To:</td><td style="border: none;">0700</td></tr></table>	Date From:	9/6/2025	Date To:	9/7/2025	Time From:	0700	Time To:	0700												
Date From:	9/6/2025	Date To:	9/7/2025																		
Time From:	0700	Time To:	0700																		
3. Objective(s):																					
<u>Management Objectives</u> <ul style="list-style-type: none">- Provide for emergency personnel and public safety at all times.- Protect property, improvements, and infrastructure.- Ensure coordinated, timely and accurate release of public information.- Foster and maintain relationships with all cooperators and stakeholders.- Protect economic, natural, cultural and heritage resources.- Maintain fiscal accountability and keep costs commensurate with values at risk.																					
<u>Control Objectives</u> <ul style="list-style-type: none">- Keep the fire North of forest road 39N25- Keep the fire South of the north boundary of the Castle Crags Wilderness- Keep the fire East of Whalen Summit- Keep the fire West of the North Fork of Castle Creek																					
General Situational Awareness: Steep and rugged terrain Seasonally dry and receptive fuel beds																					
5. Site Safety Plan Required? Yes <input type="checkbox"/> No <input checked="" type="checkbox"/>																					
Approved Site Safety Plan(s) Located at:																					
6. Incident Action Plan <table style="width: 100%; border: none;"><tr><td style="border: none;"><input checked="" type="checkbox"/> ICS 203</td><td style="border: none;"><input type="checkbox"/> ICS 215A</td><td style="border: none;"><input type="checkbox"/> ICS 205 A</td><td style="border: none;"><input type="checkbox"/></td></tr><tr><td style="border: none;"><input checked="" type="checkbox"/> ICS 204</td><td style="border: none;"><input checked="" type="checkbox"/> ICS 220</td><td style="border: none;"><input type="checkbox"/> Training Message</td><td style="border: none;"><input type="checkbox"/></td></tr><tr><td style="border: none;"><input checked="" type="checkbox"/> ICS 205</td><td style="border: none;"><input checked="" type="checkbox"/> Facility Maps</td><td style="border: none;"><input checked="" type="checkbox"/> Travel Map</td><td style="border: none;"><input type="checkbox"/></td></tr><tr><td style="border: none;"><input checked="" type="checkbox"/> ICS 206</td><td style="border: none;"><input checked="" type="checkbox"/> Weather Forecast</td><td style="border: none;"><input type="checkbox"/> Demob Plan</td><td style="border: none;"><input type="checkbox"/> County Health Message</td></tr><tr><td style="border: none;"><input checked="" type="checkbox"/> ICS 208</td><td style="border: none;"><input type="checkbox"/> Fire Behavior</td><td style="border: none;"><input checked="" type="checkbox"/> Finance Message</td><td style="border: none;"><input checked="" type="checkbox"/> ICS 214</td></tr></table>		<input checked="" type="checkbox"/> ICS 203	<input type="checkbox"/> ICS 215A	<input type="checkbox"/> ICS 205 A	<input type="checkbox"/>	<input checked="" type="checkbox"/> ICS 204	<input checked="" type="checkbox"/> ICS 220	<input type="checkbox"/> Training Message	<input type="checkbox"/>	<input checked="" type="checkbox"/> ICS 205	<input checked="" type="checkbox"/> Facility Maps	<input checked="" type="checkbox"/> Travel Map	<input type="checkbox"/>	<input checked="" type="checkbox"/> ICS 206	<input checked="" type="checkbox"/> Weather Forecast	<input type="checkbox"/> Demob Plan	<input type="checkbox"/> County Health Message	<input checked="" type="checkbox"/> ICS 208	<input type="checkbox"/> Fire Behavior	<input checked="" type="checkbox"/> Finance Message	<input checked="" type="checkbox"/> ICS 214
<input checked="" type="checkbox"/> ICS 203	<input type="checkbox"/> ICS 215A	<input type="checkbox"/> ICS 205 A	<input type="checkbox"/>																		
<input checked="" type="checkbox"/> ICS 204	<input checked="" type="checkbox"/> ICS 220	<input type="checkbox"/> Training Message	<input type="checkbox"/>																		
<input checked="" type="checkbox"/> ICS 205	<input checked="" type="checkbox"/> Facility Maps	<input checked="" type="checkbox"/> Travel Map	<input type="checkbox"/>																		
<input checked="" type="checkbox"/> ICS 206	<input checked="" type="checkbox"/> Weather Forecast	<input type="checkbox"/> Demob Plan	<input type="checkbox"/> County Health Message																		
<input checked="" type="checkbox"/> ICS 208	<input type="checkbox"/> Fire Behavior	<input checked="" type="checkbox"/> Finance Message	<input checked="" type="checkbox"/> ICS 214																		
7. Prepared By: Rachel Fonvielle	Position/Title: PSC(t)	Signature:																			
8. Approved by Incident Commander:	Matt Bacon	Signature:																			
ICS 202																					



TEAM MISSION

The mission of the Georgia Forestry Commission Incident Management Team is to safely, effectively, and efficiently manage the Root Fire by maintaining a team of skilled, professional, and productive personnel. We will strive to successfully complete our mission and achieve our objectives while creating a positive work environment for all assigned personnel.

Consumption of drugs that alter decision making abilities, such as marijuana, other controlled substances, or alcohol is prohibited. Any form of harassment or discrimination will not be tolerated. All inappropriate behavior will be dealt with promptly and could result in disciplinary action, including reporting back to an individual's home unit. Please report any inappropriate behavior to your supervisor or any team member.

Thank you for your willingness to help protect these communities and resources and enjoy your assignment.

ORGANIZATION ASSIGNMENT LIST (ICS 203)

1. Incident Name:		2. Operational Period: Date From: 9/6/2025		Date To: 9/7/2025	
Root		Time From: 0700		Time To: 0700	
3. Incident Commander(s) and Command Staff:			7. Operation Section:		
IC/UC's	Blair Joiner / Danny Gore / Matt Bacon (t)	Field Operations	Marcus Beasley		
Deputy		Planning Operations	Troy Helms		
Safety Officer	Leland Bass	Night Ops			
Information Officer	Patricia Stockett				
Liaison Officer	Stephen Spradley/Bray Addison/Brian Ramsey				
		Branch	Day		
4. Agency/Organization Representatives:		Division/Group	A/F	Dave Crousser # / Kevin Moglia (t) / Greg Wainwright (t)	
Agency Administrator	Ben Sundal / Joe Rodarme (t)	Division/Group	L	Isaac Obst / Mason Turner (t) / Chris Dunn (t) #	
CALFIRE SHU	Troy Velin	Division/Group	T	Dan Walton / Wesley Sisk (t)	
CALFIRE SKU	Jake Burgess	Division/Group	Staging		
Castle Crags State Park	Todd Jones	Division/Group			
		Branch	Night		
Shasta County	McDaniel	Division/Group	Night A/F/L/T	Erick Mattson	
Lead READ	Monica Lomahukluh	Division/Group			
		Division/Group			
		Division/Group			
		Division/Group			
		Division/Group			
		Branch			
		Division/Group			
		Division/Group			
		Division/Group			
		Division/Group			
		Division/Group			
		Division/Group			
		Division/Group			
		Branch			
		Division/Group			
5. Planning Section:		Division/Group			
Chief	Ethan Robertson / Rachel Fonvielle (t)	Division/Group			
Deputy		Division/Group			
Resource Unit		Division/Group			
Situation Unit		Branch			
Documentation Unit		Division/Group			
Demobilization Unit		Division/Group			
GISS	Sylvia Touchstone (t)	Division/Group			
FBAN		Division/Group			
IMET	Brett Lutz	Division/Group			
Training Tech Spec		Air Operations Branch		Director:	
		Air Support Group Supervisor			
		Air Tactical Group Supervisor			
6. Logistics Section		Helibase Manager			
Chief	Willie Boston				
Supply Unit		8. Finance/Administration Section:			
Facilities Unit	Jason Harris / Kevin MacEwen	Chief	Joe Fincher		
Ground Support Unit	Ken Braddy / Chad Brackin (t)	Time Unit	Jessica Lee		
Communications Unit	Mark Spann / Lee Weaver (t)	Procurement Unit			
Medical Unit	Layne Paulk (t)	Comp/Claims Unit			
		Cost Unit			
Prepared By: Name: Rachel Fonvielle		Position/Title: PSC(t)		Signature: 	
ICS 203		Date/Time: 9/5/2025 2000		NIMS IAP	



Root Fire Fire Weather Forecast



FORECAST NO: 2
PREDICTION FOR: Sat 0600 – Sat 0600
SHIFT DATE: Sep 6th, 2025
ISSUED: 1800 PDT, Sep 5th, 2025

UNIT: Shasta National Forest
Incident Meteorologist: Brett Lutz
Phone: 916-860-9192

WEATHER DISCUSSION: Low pressure offshore & high pressure centered over the Interior West will continue southerly flow over the Root Fire that will be felt on the fire each afternoon-evening thru Monday. Southerly winds are likely to be strongest Mon. Some isolated thunderstorms nearby could bring some gusty outflow winds & light rain to the fire area Sat evening. Monday there will be a greater potential for showers & thunderstorms that could bring wetting rainfall to the fire area w/additional wetting rainfall possible Tue & Wed.

Saturday (0600-1800 PDT):

- **WEATHER:** Mostly sunny becoming partly cloudy in the evening.
- **WIND (20 FT):** Light & variable early, becoming SE 5-10 mph late morning, becoming 7-12 mph with gusts 12-20 mph in the afternoon. *(24hr Trend: Up 3 mph in the afternoon)*
- **MAX TEMPERATURES:** 65-75F. *(24hr Max Trend: Down 5°F)*
- **MIN RH:** 30-40%. *(24hr Trend: Up 10%)*
- **CHANCE OF WETTING RAIN (> or = to 0.10"):** 5%
- **CHC of LIGHTNING:** 5%
- **MIXING HEIGHT:** Inversion breaking late morning. Increasing to 4000ft AGL mid-afternoon.
- **TRANSPORT WIND:** Light early, increasing to S 10-15 mph late morning, then 15-25 mph in afternoon.

Saturday Night (1800-0600 PDT):

- **WEATHER:** Partly cloudy with a slight chance of showers.
- **WIND (20 FT):** S 5-10 mph w/gusts 10-15 mph early evening, becoming variable 0-10 mph overnight. **** Slight chc of S-W outflow gusts 15-25 mph possible in the evening due to storms to the west ****
- **MIN TEMPERATURES:** 50-55°F.
- **MAX RH:** 65-85%.
- **CHANCE OF WETTING RAIN (> or = to 0.10"):** 20%
- **CHC of LIGHTNING:** 20%
- **MIXING HEIGHT:** 1000ft or less.

Sunday (0600-1800 PDT):

- **WEATHER:** Partly cloudy becoming mostly cloudy.
- **WIND (20 FT):** Light & variable early, becoming S 5-10 mph late morning with gusts 10-15 mph in the afternoon. *(24hr Trend: Down 3 mph in the afternoon)*
- **MAX TEMPERATURES:** 61-71F. *(24hr Max Trend: Down 4°F)*
- **MIN RH:** 35-45%. *(24hr Trend: Up 5%)*
- **CHANCE OF WETTING RAIN (> or = to 0.10"):** 0%
- **CHC of LIGHTNING:** 0%
- **MIXING HEIGHT:** Inversion breaking mid-late morning. Mixing to 3000ft AGL mid-afternoon.
- **MIXING WIND:** Light early increasing to S 10-15 mph late morning, then 15-25 mph in the afternoon.

Day 3-5 Outlook, Monday-Thursday:

Breezy to windy SW winds Monday w/partly to mostly cloudy skies & scattered showers & T-storms likely in the afternoon to evening. Showers & afternoon-evening thunderstorms will be possible thru Wed, w/a chc of showers Thu. Storm total rainfall of 0.10-0.25" is likely w/amounts over 0.25 - up to 1" possible.

24 Hour Observation Summary from Friday, 9/5/25 as of 1800 PDT:

Blue Ridge RAWS (5859ft): Temps: 62F/ 76F, RH: 48% / 29%, Peak Wind: WNW 10 G18mph @ 1751 PDT
Snowbrush RAWS (4812ft): Temps: 55F/ 76F, RH: 69% / 27%, Peak Wind: S 5 G11mph @ 1610 PDT
Dunsmuir NE (3844ft): Temps: 64F/ 79F, RH: 53% / 25%, Peak Wind: SSE 8 G17mph @ 1710 PDT

ASSIGNMENT LIST (ICS 204 WF)

CONTROLLED UNCLASSIFIED
INFORMATION/BASIC

1. Incident Name:			2. Operational Period:			3. Branch		Division	
Root			Date From: 09/06/25 Date To: 09/07/25		Time From: 0700 Time To: 0700		Day		A/F
4. Operations Personnel:						Page 1 of 2		Alpha/Foxtrot	
Operations Section Chief: Marcus Beasley					Night Ops:				
Branch Director:					Branch Safety:				
Division/Group Supervisor: Dave Crousser # / Kevin Moglia (t) / Greg Wainwright (t)					Air Attack:				
5. Resources Assigned:									
Resource Identifier	** / #	LWD	Leader	Personnel	Request #	Hours	Reporting Location		
CRW2 ANCHOR POINT		9/18	Venancio Rueva	20	C-17	0700-1900	McCloud ICP		
CRW2 AFS C16		9/9	Javier Guzman	20	C-16	0700-1900	McCloud ICP		
CRW2 OC CREW 21		9/16	Rudy Pina/Yoshi(t)	20	C-29	0700-1900	McCloud ICP		
CRW2 BLUE MOUNTAIN		9/17	Octavio Maciel	20	C-16	0700-1900	McCloud ICP		
ENG3 BDF 352		9/16	Eric Langlais	5	E-34	0700-1900	McCloud ICP		
ENG5 KS B71		9/16	Cole Inghram	3	E-37	0700-1900	McCloud ICP		
ENG6 SANTA RITA 150		9/13	Turner	3	E-25	0700-1900	McCloud ICP		
ENG6 PACIFIC OASIS		9/9	Marcus Lewis	3	E-70	0700-1900	McCloud ICP		
ENG3 NORTH FORK 213		9/16	Trenton Riggs	5	E-38	0700-1900	McCloud ICP		
ENG3 NORTH METRO 65		9/16	William Castonguay	4	E-33	0700-1900	McCloud ICP		
ENG6 COARF 653		9/18		3	E-28	0700-1900	McCloud ICP		
WTT2 TABLE MOUNTAIN		9/17	Matt Colton	1	E-83	0700-1900	McCloud ICP		
WTT2 TABLE MOUNTAIN		9/18	Chuck Fischer	1	E-141	0700-1900	McCloud ICP		
WTT2 LONE STAR		9/17	Mark Hamilton	1	E-85	0700-1900	McCloud ICP		
WTT2 KIRACK		9/18	Brandon Degroot	1	E-142	0700-1900	McCloud ICP		
DOZ2 SHF 79	#		Ryan Jones	2	E-3	0700-1900	McCloud ICP		
FMOD NORTH ZONE		9/20	Carl Hall	2	O-24	0700-1900	McCloud ICP		
TFLD BRYAN AGBALOG		9/15	Bryan Agbalog	1	O-2	0700-1900	McCloud ICP		
TFLD(t) DILEEP BOBBA		9/15	Dileep Bobba	1	O-3	0700-1900	McCloud ICP		
6. Work Assignments:									
TASK: Continue mop up 50'-100' interior of fire's edge and patrol established control lines. Monitor and remain initial attack ready for additional starts within the Temporary Flight Restriction.									
PURPOSE: Minimize impacts to Castle Creek Road, FS Road 40 and 44, the community of McCloud, and all private and federal lands within the impacted area.									
END STATE: No additional growth beyond established control lines with mitigation of smoke concerns and heat.									
7. Special Instructions:									
Resources marked with ** are 24 hour. Resources marked with # are identified for Initial Attack.									
8. Communications									
Name	Ch	Function	Rx Freq	Rx Tone	Tx Freq	Tx Tone	Mode	Notes	
NIFC C5	2	COMMAND	169.7500	T 146.2	167.1000	T5 146.2	A		
NIFC C12	3	COMMAND	173.0375	T5 146.2	167.3250	T5 146.2	A		
NIFC T5	9	TACTICAL	166.7750	T5 146.2	166.7750	T5 146.2	A		
NIFC T1	5	TACTICAL	168.0500	T5 146.2	168.0500	T5 146.2	A		
A/G CMD	13	A/G	164.0250		164.0250		A		
A/G TAC	14	A/G	169.0000		169.0000		A		
9. Prepared by: Name:		Rachel Fonvielle			PSC(t)		Signature: 		
ICS 204		Date/Time: 9/5/2025 2200			Personnel Count: 116				

**CONTROLLED UNCLASSIFIED
INFORMATION//BASIC**

1. Incident Name:			2. Operational Period:				3. Branch		Division	
Root			Date From: 09/06/25		Date To: 09/07/25		Day		A/F	
			Time From: 0700		Time To: 0700		Page 2 of 2		Alpha/Foxtrot	
4. Operations Personnel:										
Operations Section Chief: Marcus Beasley					Night Ops:					
Branch Director:					Branch Safety:					
Division/Group Supervisor: Dave Crousser # / Kevin Moglia (t) / Greg Wainw					Air Attack:					
5. Resources Assigned:										
Resource Identifier		** / #	LWD	Leader	Personnel	Request #	Hours	Reporting Location		
AMBO1 WILDERNESS MEDICS					2	E-98	0700-1900	McCloud ICP		
EMTF PRADO			9/16	Anthony Prado	1	O-13	0700-1900	McCloud ICP		
SOFF McClain				Harry McClain	1		0700-1900	McCloud ICP		
SOFF(t) MOTA				Ramon Mota	1		0700-1900	McCloud ICP		
READ HENKLE			9/18	Jason Henkle	1	O-155	0700-1900	McCloud ICP		
REAF GOLIAS				Julia Golias	1	O- 154	0700-1900	McCloud ICP		
6. Work Assignments:										
TASK: Continue mop up 50'-100' interior of fire's edge and patrol established control lines. Monitor and remain initial attack ready for additional starts within the Temporary Flight Restriction.										
PURPOSE: Minimize impacts to Castle Creek Road, FS Road 40 and 44, the community of McCloud, and all private and federal lands within the impacted area.										
END STATE: No additional growth beyond established control lines with mitigation of smoke concerns and heat.										
7. Special Instructions:										
Resources marked with ** are 24 hour.										
Resources marked with # are identified for Initial Attack.										
8. Communications										
Name	Ch	Function	Rx Freq	Rx Tone	Tx Freq	Tx Tone	Mode	Notes		
NIFC C5	2	COMMAND	169.7500	T 146.2	167.1000	T5 146.2	A			
NIFC C12	3	COMMAND	173.0375	T5 146.2	167.3250	T5 146.2	A			
NIFC T5	9	TACTICAL	166.7750	T5 146.2	166.7750	T5 146.2	A			
NIFC T1	5	TACTICAL	168.0500	T5 146.2	168.0500	T5 146.2	A			
9. Prepared by: Name: Rachel Fonvielle PSC(t)										
Signature: 										
ICS 204		Date/Time: 9/5/2025		2200		Personnel Count:		7		

ASSIGNMENT LIST (ICS 204 WF)

CONTROLLED UNCLASSIFIED
INFORMATION//BASIC

1. Incident Name:		2. Operational Period:				3. Branch		Division	
Root		Date From: 09/06/25		Date To: 09/07/25		Day		L	
		Time From: 0700		Time To: 0700					
4. Operations Personnel:						Page 1 of 1		Lima	
Operations Section Chief: Marcus Beasley				Night Ops:					
Branch Director:				Branch Safety:					
Division/Group Supervisor: Isaac Obst / Mason Turner (t) / Chris Dunn (t) #				Air Attack:					
5. Resources Assigned:									
Resource Identifier	** / #	LWD	Leader	Personnel	Request #	Hours	Reporting Location		
CRW1 MIDNIGHT SUN		9/14	Andrew Culbertson	25	C-3	0700-1900	McCloud ICP		
CRW2IA ELK MOUNTAIN		9/15	William Marcks	19	C-6	0700-1900	McCloud ICP		
CRW2 ALPINE 590			Pedro Silva	20	C-22	0700-1900	McCloud ICP		
ENG6 OES S/T 2861		9/15	Tim Wetteland	19	E-60	0700-1900	McCloud ICP		
OES T/F 4811		9/6	John Pitts/Joel Tam(t)	18	E-58	0700-1900	McCloud ICP		
WTT2 FORTNER**	**	9/16	Danny Jones	1	E-79	0700-0700	McCloud ICP		
WTT2 LARSENS		9/16	Randy Martin	1	E-82	0700-1900	McCloud ICP		
WTT2 WESTERN**	**	9/16	John Hollmer	1	E-80	0700-0700	McCloud ICP		
WTT2 WILMORE AG		9/17	Frank Ponke	1	E-148	0700-1900	McCloud ICP		
WTT2 TURNER		9/19	Keegan Gunderson	1	E-144	0700-1900	McCloud ICP		
EMTF PRADO		9/16	Anthony Prado	1	O-13	0700-1900	McCloud ICP		
EMTF CONNER			Conner	1		0700-1900	McCloud ICP		
AMBO1 Wilderness Medics				2	E-98	0700-1900	McCloud ICP		
SOFF GROGAN		9/12	Chris Grogan	1	O-6	0700-1900	McCloud ICP		
SOF3 PAYNE			Payne (t)	1		0700-1900	McCloud ICP		
6. Work Assignments:									
TASK: Continue mop up 50'-100' interior of fire's edge and patrol established control lines. Monitor and remain initial attack ready for additional starts within the Temporary Flight Restriction.									
PURPOSE: Minimize impacts to Castle Creek Road, FS Road 40 and 44, the community of McCloud, and all private and federal lands within the impacted area.									
END STATE: No additional growth beyond established control lines with mitigation of smoke concerns and heat.									
7. Special Instructions:									
Resources marked with ** are 24 hour. Resources marked with # are identified for Initial Attack.									
8. Communications									
Name	Ch	Function	Rx Freq	Rx Tone	Tx Freq	Tx Tone	Mode	Notes	
NIFC C5	2	COMMAND	169.7500	T5 146.2	167.1000	T5 146.2	A		
NIFC C12	3	COMMAND	173.0375	T5 146.2	167.3250	T5 146.2	A		
NIFC T2	6	TACTICAL	168.2000	T5 146.2	168.2000	T5 146.2	A		
A/G CMD	13	A/G	164.0250		164.0250		A		
A/G TAC	14	A/G	169.0000		169.0000		A		
9. Prepared by: Name: Rachel Fonvielle PSC(t)									
Signature: 									
ICS 204		Date/Time: 9/5/2025 2200		Personnel Count: 111					

ASSIGNMENT LIST (ICS 204 WF)

CONTROLLED UNCLASSIFIED
INFORMATION//BASIC

1. Incident Name:			2. Operational Period:				3. Branch		Division	
Root			Date From: 09/06/25		Date To: 09/07/25		Day		T	
			Time From: 0700		Time To: 0700		Page 1 of 2		Tango	
4. Operations Personnel:										
Operations Section Chief: Marcus Beasley					Night Ops:					
Branch Director:					Branch Safety:					
Division/Group Supervisor: Dan Walton / Wesley Sisk (t)					Air Attack:					
5. Resources Assigned:										
Resource Identifier	** / #	LWD	Leader	Personnel	Request #	Hours	Reporting Location			
CRW1 MT TAYLOR	#	9/13	Howard Kenny	21	C-9	0700-1900	McCloud ICP			
CRW2IA IRON MOUNTAIN		9/16	Kevin Breitwieser	20	C-5	0700-1900	McCloud ICP			
CRW2IA FIRESTORM 5		9/16	Gene Lopez	20	C-7	0700-1900	McCloud ICP			
CRW2IA FIRESTORM 7B		9/16	Chris Sprague	20	C-8	0700-1900	McCloud ICP			
ENG3 LORAX		9/9	Ivan Reed	3	E-60	0700-1900	McCloud ICP			
ENG3 LOS PINOS	#	9/15	Andy Barber	5	E-35	0700-1900	McCloud ICP			
ENG3 IAR05		9/12	Blain Phillips	4	E-21	0700-1900	McCloud ICP			
ENG5 CARSON 54		9/16	Anderson Mueller	4	E-32	0700-1900	McCloud ICP			
ENG6 ND 5275		9/10	Ryan Atkanen	4	E-14	0700-1900	McCloud ICP			
ENG6 IDCTF 632	#	9/16	Austin Nielson	5	E-27	0700-1900	McCloud ICP			
ENG6 WIS 61		9/15		3	E-31	0700-1900	McCloud ICP			
ENG6 NAVAJO 3661		9/16	Tony Williams	3	E-36	0700-1900	McCloud ICP			
WTT2 DUNLAP 81	**	9/16	Chase Walkup	1	E-81	0700-1900	McCloud ICP			
WTT2 INGRAM		9/17	Matthew Smiley	1	E-76	0700-1900	McCloud ICP			
PUMPZILLA**	**	9/14	Walt Mcguiness	2	E-17	0700-0700	McCloud ICP			
WTT2 FISCHER						0700-1900	McCloud ICP			
FMOD BENNETT TIMBER		9/15	Jennings Blake Bennett	2	O-25	0700-1900	McCloud ICP			
6. Work Assignments:										
TASK: Continue mop up 50'-100' interior of fire's edge and patrol established control lines. Monitor and remain initial attack ready for additional starts within the Temporary Flight Restriction.										
PURPOSE: Minimize impacts to Castle Creek Road, FS Road 40 and 44, the community of McCloud, and all private and federal lands within the impacted area.										
END STATE: No additional growth beyond established control lines with mitigation of smoke concerns and heat.										
7. Special Instructions:										
Resources marked with ** are 24 hour.										
Resources marked with # are identified for Initial Attack.										
8. Communications										
Name	Ch	Function	Rx Freq	Rx Tone	Tx Freq	Tx Tone	Mode	Notes		
NIFC C5	2	COMMAND	169.7500	T5 146.2	167.1000	T5 146.2	A			
NIFC C12	3	COMMAND	173.0375	T5 146.2	167.3250	T5 146.2	A			
NIFC T3	7	TACTICAL	168.6000	T5 146.2	168.6000	T5 146.2	A			
A/G CMD	13	A/G	164.0250		164.0250		A			
A/G TAC	14	A/G	169.0000		169.0000		A			
9. Prepared by: Name:										
Rachel Fonvielle			PSC(t)							
Signature: 										
ICS 204		Date/Time: 9/5/2025 2200				Personnel Count: 118				

**CONTROLLED UNCLASSIFIED
INFORMATION//BASIC**

[illegible]

CONTROLLED UNCLASSIFIED
INFORMATION//BASIC

NIMS IAP

**CONTROLLED UNCLASSIFIED
INFORMATION//BASIC**

CONTROLLED UNCLASSIFIED INFORMATION//BASIC

Air Operations Summary (ICS 220)

Update

1. Incident Name: <div style="text-align: center; font-weight: bold;">Root</div>			2. Operational Period: Date From: 09/06/25 Date To: 09/07/25 Time From: 0700 Time To: 0700			3. Sunrise: Sunset:	
4. Remarks (safety notes, hazards, air operations special equipment, etc.):			5. Ready Alert Aircraft: Medivac: New Incident:			6. Temporary Flight Restriction Number: 5/7862 Altitude: 11000 Center Point:	
			8. Frequencies:		AM	FM	
			Air/Air Fixed-Wing				
7. Personnel:			Air/Air Rotary-Wing – Flight Following				
Name:		Phone Number:		Air/Ground			
Air Operations Branch Director				Command			
Air Support Group Supervisor				Deck Coordinator			
Air Tactical Group Supervisor				Take-Off & Landing Coordinator			
Helicopter Coordinator				Air Guard			
Helibase Manager							
9. Fixed-Wing (category/kind/type, make/model, N#, base):							
Air Tactical Group Supervisor Aircraft:							
Other Fixed-Wing Aircraft:							
10. Helicopters (use additional sheets as necessary):							
FAA N#	Category/Kind/Type	Make/Model	Base	Available	Start	Remarks	
OFS	2	UH 60	Mott	830	800		
11. Prepared by: Name: Position/Title: Signature:							
ICS 220, Page 1			Date/Time:				

INCIDENT RADIO COMMUNICATIONS PLAN			Incident Name			Date/Time Prepared		Operational Period Date/Time	
			ROOT			9/5/2025 12:00		9/6/2025 0700 to 9/7/2025 0700	
Zn / Ch	Function	Channel Name/Trunked Talkgroup	Assignment	RX Freq	RX Tone/NAC	TX Freq	TX Tone/NAC	Mode A, D, M	Remarks
1	Command	FS SHF-R	Night Emergency	171.5750		165.0125	T6 156.7	A	FS Dispatch
2	Command	NIFC C5	All DIVS	169.7500	T5 146.2	167.1000	T5 146.2	A	
3	Command	NIFC C12	All DIVS	173.0375	T5 146.2	167.3250	T5 146.2	A	
4	Command	NIFC C71	N/A	171.8625	T5 146.2	164.6000	T5 146.2	A	NOT AVAILABLE
5	Tactical	NIFC T1	DIV F	168.0500	T5 146.2	168.0500	T5 146.2	A	
6	Tactical	NIFC T2	DIV L	168.2000	T5 146.2	168.2000	T5 146.2	A	
7	Tactical	NIFC T3	DIV T	168.6000	T5 146.2	168.6000	T5 146.2	A	
8	Tactical	NIFC T4	AVAILABLE	166.7250	T5 146.2	166.7250	T5 146.2	A	
9	Tactical	NIFC T5	DIV A	166.7750	T5 146.2	166.7750	T5 146.2	A	
10	Tactical	NIFC T6	AVAILABLE	168.2500	T5 146.2	168.2500	T5 146.2	A	
11	Tactical	VFIRE 23	AVAILABLE	154.2950	T6 156.7	154.2950	T6 156.7	A	
12	Tactical	VFIRE 24	AVAILABLE	154.2725	T6 156.7	154.2725	T6 156.7	A	
13	A/G	A/G CMD	ALL DIVS	164.0250		164.0250		A	
14	A/G	A/G TAC	ALL DIVS	169.0000		169.0000		A	
15	CALCORD	MEDICAL	ALL DIVS	156.0750	T6 156.7	156.0750	T6 156.7	A	MEDIVAC/MEDICAL
16	AIRGUARD	EMERGENCY	ALL DIVS	168.6250		168.6250	T1 110.9	A	EMERGENCY
17									
18									
19									
20	AIRGUARD	EMERGENCY	ALL DIVS	168.6250		168.6250	110.9	A	EMERGENCY
Prepared By (Communications Unit Leader) Lee Weaver COML(T) 					Incident Location County Latitude, Longitude				
Deviation is assumed to be narrow band unless otherwise noted in the remarks. Mode refers to either "A" (analog), "D" (digital) or "M" (mixed mode).									FIRESCOPE 1/18/15 v.7
Utilization of any frequency other than those listed on this form are not authorized.									

INCIDENT RADIO COMMUNICATIONS PLAN			Incident Name Initial Attack			Date/Time Prepared 9/5/2025 13:00		Operational Period Date/Time 9/6/2025 0700 to 9/7/2025 0700	
Zn / Ch	Function	Channel Name/Trunked Talkgroup	Assignment	RX Freq	RX Tone/NAC	TX Freq	TX Tone/NAC	Mode A, D, M	Remarks
1	Command	SMMU		166.9875N		166.9875N	T7 167.9	A	
2	Command	SHF-R		171.5750N		165.0125N	T6 156.7	A	
3	Tactical	R5 T4		166.5500N		166.5500N		A	
4	Tactical	R5 T5		167.1125N		167.1125N		A	
5	Tactical	R5 T7		167.9625N		167.9625N		A	
6	Complex	SRVCRPT		171.5000		164.8250	T6 156.7	A	
7	Command	SKU		151.3250	T6 156.7	159.3600	T7 167.9	A	
8	Tactical	CDF T7		151.3400	T16 192.8	151.3400	T16 192.8	A	
9	Tactical	CDF T8		151.3700	T16 192.8	151.3700	T16 192.8	A	
10	Tactical	CDF T9		151.3850	T16 192.8	151.3850	T16 192.8	A	
11	Command	CDF C10		151.1900	T8 103.5	159.2250	T2 123.0	A	ANTELOPE
12	Command	SIS CMD		154.2500		156.1050	T7 167.9	A	
13	Medical	CALCORD		156.0750	T6 156.7	156.0750	T6 156.7	A	
14	Tactical	R5 AG08		166.8750		166.8750		A	
15	A/G	A/G 43		167.6000N		167.6000N		A	
16	AIRGUARD	AIRGUARD	ALL DIVS	168.6250		168.6250	110.9	A	EMERGENCY
17									
18									
19									
20	AIRGUARD	AIRGUARD	ALL DIVS	168.6250		168.6250	110.9	A	EMERGENCY
Prepared By (Communications Unit Leader) Lee Weaver COML(T) 					Incident Location County Latitude, Longitude				
Deviation is assumed to be narrow band unless otherwise noted in the remarks. Mode refers to either "A" (analog), "D" (digital) or "M" (mixed mode).									FIRESCOPE 1/18/15 v.7
Utilization of any frequency other than those listed on this form are not authorized.									

SAFETY MESSAGE



Safety Message

Root Fire

September 06, 2025

DRIVING

Rough Terrain

LCES

Major Hazards and Risks

- **Driving Safety** – Rough forest roads; slow down for weekend traffic. Drive with lights on, wear seatbelts, maintain safe following distances (increase on wet roads), and watch for animals. Check vehicles/equipment before travel. Drive defensively.
- **Terrain Hazards** – Be alert for loose rocks, stump holes, and steep ground during mop-up. Watch your footing. *Fast is slow, slow is fast.*
- **LCES** – Post lookouts, maintain communications, identify escape routes, and establish safety zones on every assignment. LCES is your best defense against changing fire behavior and unexpected hazards.

Stay alert, pace yourself, and watch out for each other.



Safety Officers
Georgia IMT
Leland Bass SOFC(T)
Eric Evans SOF3(t)

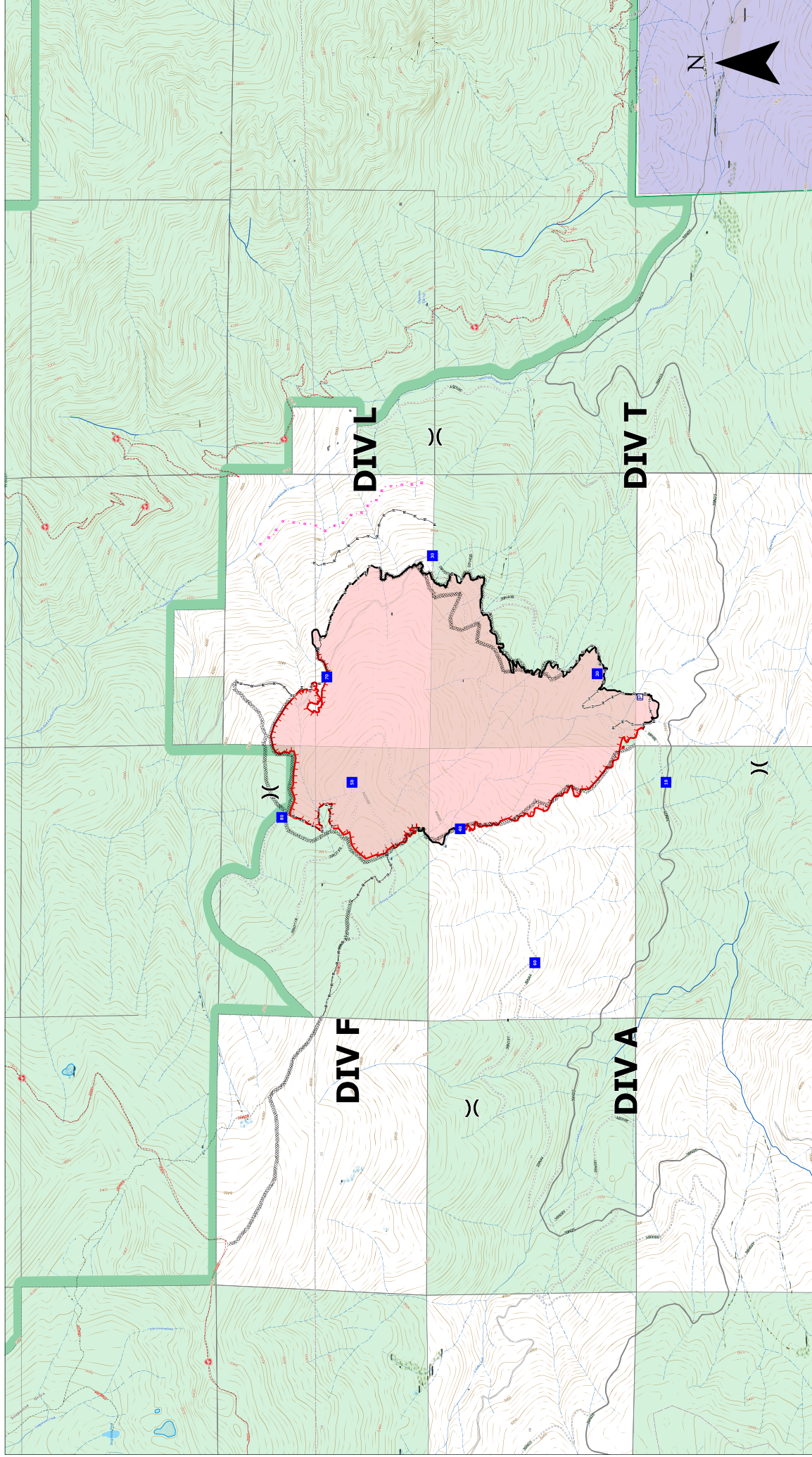

IAP
ROOT
CA-SHF001036
09/06/2025

739 TOTAL ACRES
AS OF 09/03/2025

0 0.5 1 Miles

- Pump
- Division Break
- Drop Point
- Completed Hand Line
- Completed Dozer Line
- Completed Road as Line
- Planned Road as Line
- Uncontained Fire Edge
- Contained Fire Edge
- Wildfire Perimeter



122°7.5'W

Fire Camp

CAMP HOURS:

Kitchen

Breakfast 0530 - 0930

Supper 1800 - 2130

Shower

0500 - 1200

1400 - 2200

Laundry

0500 - 2200

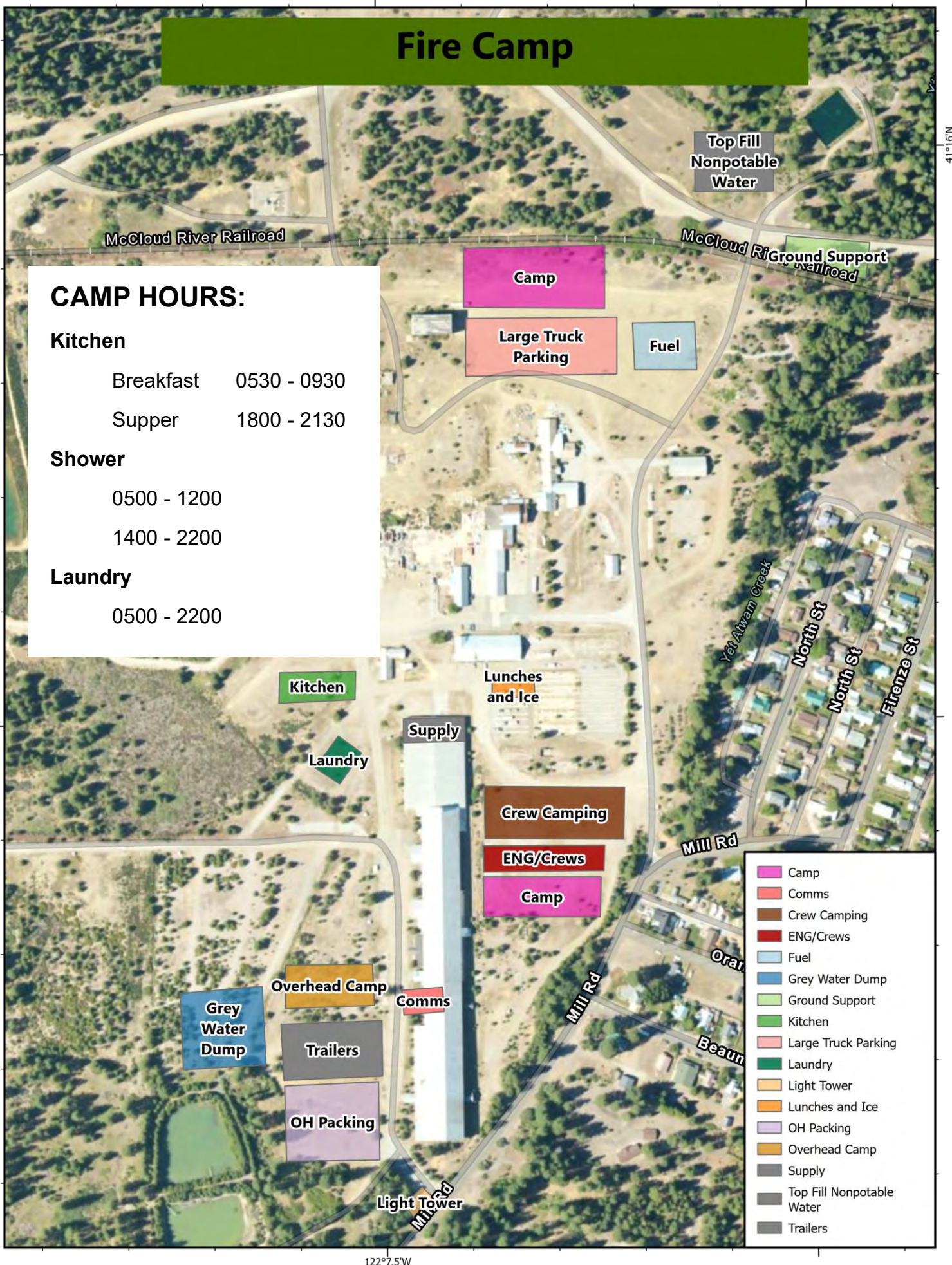

122°7.5'W

Road Map For Camp

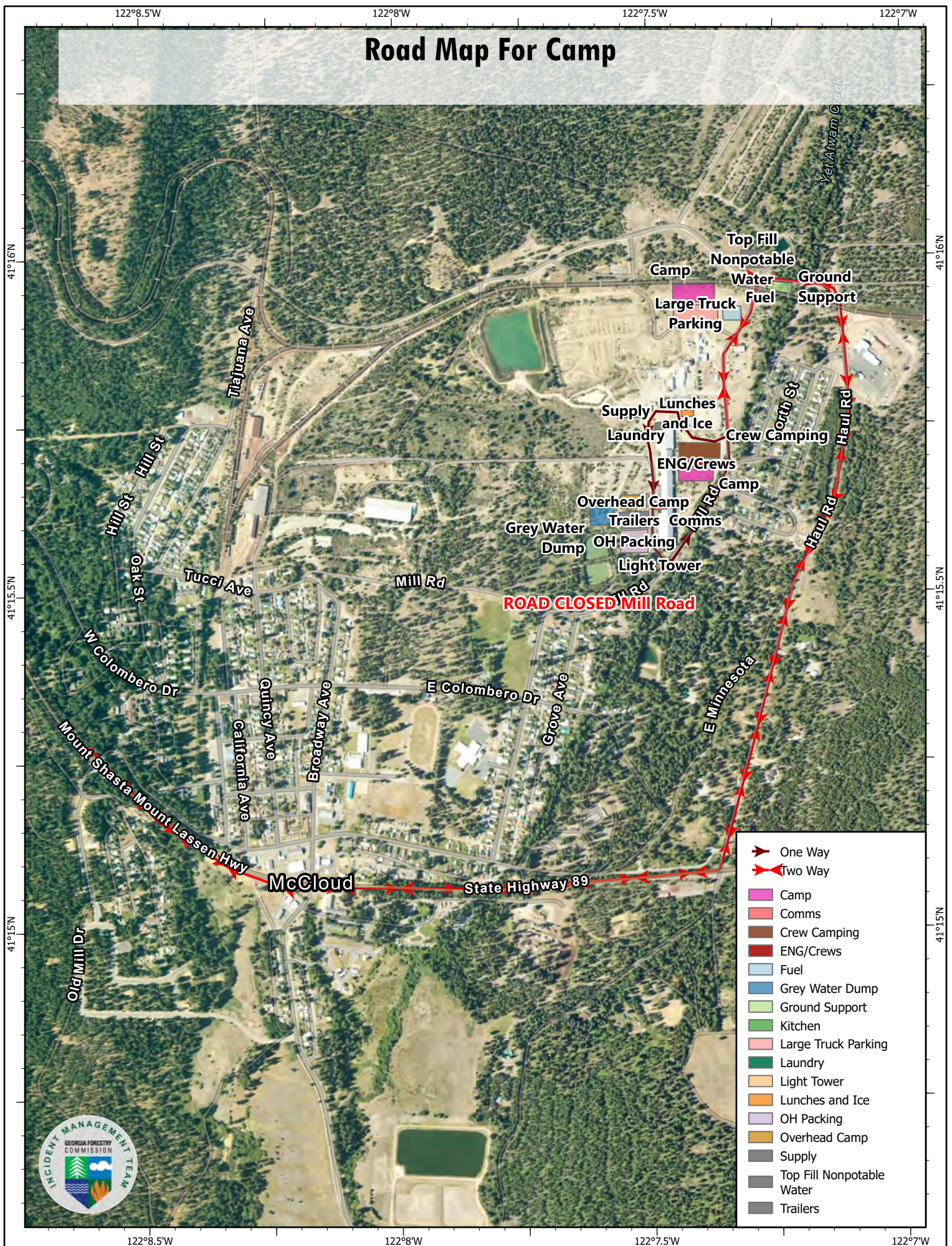



FINANCE AND CHECK-IN

Incident Name: Root Fire	2. Operational Period: Date From: 09/05/25	Date To: 09/06/25
Incident Number: CA-SHF-001036	Time From: 0700	Time To: 0700

2025.root.finance@firenet.gov

Finance Documents Needed upon “Check In” (If Not Already Submitted):

PLEASE EMAIL THE FOLLOWING DOCUMENTS:

FED Equipment/Crews:

- Manifest - showing employment type (GS, GW, or WG) or AD rates if applicable
- Inspections
- Casual Hire Forms for any ADs

Overhead:

- AD/Casual Hire Form
- If regular Agency please ensure GS, GW, or WG is written on your CTR

Contract Equipment, Crews, and Overhead:

- Manifest
- Inspections

Cooperator:

- Cooperative Agreement
- Inspections
- Manifest

Submit Shift Tickets and/or Crew Time Reports every day via email

When emailing finance:

- ❖ Subject line needs to include RO # and Name
- ❖ Ensure your RO# is written on your Shift Tickets and CTRs



LG/OES Time and Reimbursement (CFAA)

If you are responsible for completing F42's and reimbursement documentation, please ensure you are registered in MARS and have a Username and Password prior to DMOB as ALL F42's will be completed electronically through MARS. Contact the OES Rep prior to leaving camp to ensure your times are completed correctly to avoid any unwanted delays.



Cal OES Check-in



MARS

Cal OES AREP:

Rick Young

(916) 541-3165

rick.young@caloes.ca.gov



INFORMATION MESSAGE

Incident Name: Root Fire	2. Operational Period: Date From: 09/05/25	Date To: 09/06/25
Incident Number: CA-SHF-001036	Time From: 0700	Time To: 0700

Please send us your
pictures from the field.

We want to show the community
the good work you're doing!
Please be sure you're **wearing**
proper PPE.

Email to: 2025.root@firenet.gov

MEDICAL PLAN (ICS 206)

1. Incident Name: ROOT INCIDENT		2. Operational Period: Date From: 09/06/2025 Time From: 0700		Date To: 09/07/2025 Time To: 0700			
3. Medical Aid Stations:							
Name	Location	Contact Number(s)/Frequency	Paramedics on Site?				
MEDICAL STATION	BASE CAMP	478-488-0404	<input type="checkbox"/> Yes <input checked="" type="checkbox"/> No				
ADVENTURE MEDICS	FIRE: AMBO 1 DAY	763-807-5128	<input checked="" type="checkbox"/> Yes <input type="checkbox"/> No				
ADVENTURE MEDICS	FIRE: AMBO 2 Night	520-249-8975	<input checked="" type="checkbox"/> Yes <input type="checkbox"/> No				
Prado	Line Medic Day	831-601-9708	<input checked="" type="checkbox"/> Yes <input type="checkbox"/> No				
Conner	Line Medic Day	805-338-4558	<input checked="" type="checkbox"/> Yes <input type="checkbox"/> No				
Maxwell	Line Medic Night shift	805-368-6982	<input type="checkbox"/> Yes <input checked="" type="checkbox"/> No				
4. Transportation (indicate air or ground):							
Ambulance Service	Location	Contact Number(s)/Frequency	Level of Service				
MT SHASTA AMBULANCE	1020 OAK ST MT SHASTA CA	530-926-3420	<input checked="" type="checkbox"/> ALS <input type="checkbox"/> BLS				
MCCLOUD AMBULANCE	409 TUCCI AVE MCCLOUD CA	530-859-5123	<input type="checkbox"/> ALS <input checked="" type="checkbox"/> BLS				
HOIST 891/892 ARMY	REDDING AIRPORT	DISPATCH	<input checked="" type="checkbox"/> ALS <input type="checkbox"/> BLS				
PHI AIR MEDICAL	REDDING	DISPATCH	<input checked="" type="checkbox"/> ALS <input type="checkbox"/> BLS				
5. Hospitals:							
Hospital Name	Address, Latitude & Longitude if Helipad	Contact Number(s)/Frequency	Travel Time		Trauma Center	Burn Center	Helipad
			Air	Ground			
MERCY MEDICAL	914 PINE ST MT SHASTA	530-926-6111	10 MIN	30 MIN	<input checked="" type="checkbox"/> Yes Level: 3	<input type="checkbox"/> Yes <input type="checkbox"/> No	<input checked="" type="checkbox"/> Yes <input type="checkbox"/> No
MERCY MEDICAL	2175 ROSALINE AVE REDDING	530-225-6000	25 MIN	2 HRS	<input checked="" type="checkbox"/> Yes Level: 2	<input type="checkbox"/> Yes <input type="checkbox"/> No	<input checked="" type="checkbox"/> Yes <input type="checkbox"/> No
SHASTA REGIONAL MC	1100 BUTTE ST REDDING	530-244-5400	25	2 HRS	<input checked="" type="checkbox"/> Yes Level: 3	<input type="checkbox"/> Yes <input type="checkbox"/> No	<input checked="" type="checkbox"/> Yes <input type="checkbox"/> No
UC DAVIS MC	2315 STOCKTON RD SACRAMENTO	916-734-3636	1.5 HR	1 HR	<input checked="" type="checkbox"/> Yes Level: 1	<input type="checkbox"/> Yes <input type="checkbox"/> No	<input checked="" type="checkbox"/> Yes <input type="checkbox"/> No
					<input type="checkbox"/> Yes Level: _____	<input checked="" type="checkbox"/> Yes <input type="checkbox"/> No	<input type="checkbox"/> Yes <input type="checkbox"/> No
6. Special Medical Emergency Procedures: Due to remoteness of fire and number of resources that could be pulled to assist injured to a transport area, hoist will most likely be used on any injury that would cause a large number of resources to disengage. Additionally there are two other air evac services that can be utilized One of which has hoist and nvg capability both ALS staffed.							
<input checked="" type="checkbox"/> Check box if aviation assets are utilized for rescue. If assets are used, coordinate with Air Operations.							
7. Prepared by (Medical Unit Leader): Name: <u>Layne Paulk MEDL(t)</u> Signature: _____							
8. Approved by (Safety Officer): Name: <u>Leland Bass</u> Signature: _____							
ICS 206		IAP Page _____		Date/Time: <u>9/5/2025</u>			

ACTIVITY LOG (ICS 214)

[illegible]

MEDICAL PLAN (ICS 206 WF)

Controlled Unclassified Information//Basic

Medical Incident Report

FOR A NON-EMERGENCY INCIDENT, WORK THROUGH CHAIN OF COMMAND TO REPORT AND TRANSPORT INJURED PERSONNEL AS NECESSARY.

FOR A MEDICAL EMERGENCY: IDENTIFY ON SCENE INCIDENT COMMANDER BY NAME AND POSITION AND ANNOUNCE "MEDICAL EMERGENCY" TO INITIATE RESPONSE FROM IMT COMMUNICATIONS/DISPATCH.

Use the following items to communicate situation to communications/dispatch.

1. CONTACT COMMUNICATIONS / DISPATCH (Verify correct frequency prior to starting report)

Ex: "Communications, Div. Alpha. Stand-by for Emergency Traffic."

2. INCIDENT STATUS: Provide incident summary (including number of patients) and command structure.

Ex: "Communications, I have a Red priority patient, unconscious, struck by a falling tree. Requesting air ambulance to Forest Road 1 at (Lat./Long.) This will be the Trout Meadow Medical, IC is TFLD Jones. EMT Smith is providing medical care."

Severity of Emergency / Transport Priority	<input type="checkbox"/> RED / PRIORITY 1 Life or limb threatening injury or illness. Evacuation need is IMMEDIATE Ex: Unconscious, difficulty breathing, bleeding severely, 2° – 3° burns more than 4 palm sizes, heat stroke, disoriented. <input type="checkbox"/> YELLOW / PRIORITY 2 Serious Injury or illness. Evacuation may be DELAYED if necessary. Ex: Significant trauma, unable to walk, 2° – 3° burns not more than 1-3 palm sizes. <input type="checkbox"/> GREEN / PRIORITY 3 Minor Injury or illness. Non-Emergency transport Ex: Sprains, strains, minor heat-related illness.
Nature of Injury or Illness & Mechanism of Injury	Brief Summary of Injury or Illness (Ex: Unconscious, Struck by Falling Tree)
Transport Request	Air Ambulance / Short Haul/Hoist Ground Ambulance / Other
Patient Location	Descriptive Location & Lat. / Long. (WGS84)
Incident Name	Geographic Name + "Medical" (Ex: Trout Meadow Medical)
On-Scene Incident Commander	Name of on-scene IC of Incident within an Incident (Ex: TFLD Jones)
Patient Care	Name of Care Provider (Ex: EMT Smith)

3. INITIAL PATIENT ASSESSMENT: Complete this section for each patient as applicable (start with the most severe patient)

Patient Assessment: See IRPG page 106

Treatment:

4. TRANSPORT PLAN:

Evacuation Location (if different): (Descriptive Location (drop point, intersection, etc.) or Lat. / Long.) Patient's ETA to Evacuation Location:

Helispot / Extraction Site Size and Hazards:

5. ADDITIONAL RESOURCES / EQUIPMENT NEEDS:

Example: Paramedic/EMT, Crews, Immobilization Devices, AED, Oxygen, Trauma Bag, IV/Fluid(s), Splints, Rope rescue, Wheeled litter, HAZMAT, Extrication

6. COMMUNICATIONS: Identify State Air/Ground EMS Frequencies and Hospital Contacts as applicable

Function	Channel Name/Number	Receive (RX)	Tone/NAC *	Transmit (TX)	Tone/NAC *
COMMAND					
AIR-TO-GRND					
TACTICAL					

7. CONTINGENCY: Considerations: If primary options fail, what actions can be implemented in conjunction with primary evacuation method? Be thinking ahead.

8. ADDITIONAL INFORMATION: Updates/Changes, etc.

REMEMBER: Confirm ETA's of resources ordered. Act according to your level of training. Be Alert. Keep Calm. Think Clearly. Act Decisively.