

INCIDENT ACTION PLAN

ROOT FIRE

CA-SHF-001036 / 0514 P5S96A



TUESDAY

9/9/2025 AT 0700 - 9/9/2025 AT 1900





TEAM MISSION

The mission of the Georgia Forestry Commission Incident Management Team is to safely, effectively, and efficiently manage the Root Fire by maintaining a team of skilled, professional, and productive personnel. We will strive to successfully complete our mission and achieve our objectives while creating a positive work environment for all assigned personnel.

Consumption of drugs that alter decision making abilities, such as marijuana, other controlled substances, or alcohol is prohibited. Any form of harassment or discrimination will not be tolerated. All inappropriate behavior will be dealt with promptly and could result in disciplinary action, including reporting back to an individual's home unit. Please report any inappropriate behavior to your supervisor or any team member.

Thank you for your willingness to help protect these communities and resources and enjoy your assignment.

INCIDENT OBJECTIVES (ICS 202)

1. Incident Name:		2. Operational Period: DAY	
ROOT		Date/Time From: 09/09/2025 0700 TUE	Date/Time To: 09/09/2025 1900 TUE
3. Objective(s): Management Objectives: <ul style="list-style-type: none"> Provide for emergency personnel and public safety at all times. Protect property, improvements, and infrastructure. Ensure coordinated, timely and accurate release of public information. Foster and maintain relationships with all cooperators and stakeholders. Protect economic, natural, cultural and heritage resources. Maintain fiscal accountability and keep costs commensurate with values at risk. Control Objectives: <ul style="list-style-type: none"> Keep the fire North of forest road 39N25 Keep the fire South of the north boundary of the Castle Crags Wilderness Keep the fire East of Whalen Summit Keep the fire West of the North Fork of Castle Creek 			
4. Operational Period Command Emphasis:			
General Situational Awareness: Steep and rugged terrain. Seasonally dry and receptive fuel beds.			
5. Site Safety Plan Required? Yes <input type="checkbox"/> No <input checked="" type="checkbox"/>			
Approved Site Safety Plan(s) Located at:			
6. Incident Action Plan (the items checked below are included in this Incident Action Plan): <div style="display: flex; justify-content: space-between; margin-top: 10px;"> <div style="width: 45%;"> <input checked="" type="checkbox"/> ICS 202 <input type="checkbox"/> ICS 207 <input checked="" type="checkbox"/> ICS 203 <input checked="" type="checkbox"/> ICS 208 <input checked="" type="checkbox"/> ICS 204 <input checked="" type="checkbox"/> ICS 220 <input checked="" type="checkbox"/> ICS 205 <input checked="" type="checkbox"/> Map/Chart <input type="checkbox"/> ICS 205A <input checked="" type="checkbox"/> Weather Forecast/Tides/Currents <input checked="" type="checkbox"/> ICS 206 </div> <div style="width: 45%;"> Other Attachments: <input checked="" type="checkbox"/> ICS 214 <input checked="" type="checkbox"/> FINANCE MESSAGE <input checked="" type="checkbox"/> INFORMATION MESSAGE <input type="checkbox"/> </div> </div>			
7. Prepared by: RACHEL FONVIELLE		Position/Title: PSC3(T)	
8. Approved by Incident Commander:		Signature:	
ICS 202		IAP Page	
		Date/Time: 09/08/2025 2000	



Root Fire Fire Weather Forecast



FORECAST NO: 5
PREDICTION FOR: Tue 0700 – 1900 PDT
SHIFT DATE: Sep 9th, 2025
ISSUED: 1800 PDT, Sep 8th, 2025

UNIT: Shasta National Forest
Incident Meteorologist: Brett Lutz
Phone: 916-860-9192

WEATHER DISCUSSION: Slow moving low pressure will continue to bring periods of rain & isolated thunderstorms through Thursday. High levels of moisture, especially in the overnight to morning hours, will result in fog at times, especially at higher elevations early this week, and then in valley bottoms around sunrise as skies begin to clear more later this week. Cold morning lows are likely, especially at ICP Thu & Fri mornings. A warming & drying trend is expected Thu-Sat as high pressure moves across the area.

Tuesday (0700-1900 PDT):

- **WEATHER:** Cloudy w/areas of fog & rain in the morning. Mostly cloudy with scattered showers & a slight chance of thunderstorms in the afternoon.
- **WIND (20 FT):** SE 5 mph becoming SE 5-10 mph afternoon. *(24hr Trend: Down 5-12mph)*
- **MAX TEMPERATURES:** 55-61°F Root Fire, 70°F at ICP. *(24hr Max Trend: Down 7°F)*
- **MIN RH:** 50-70%. *(24hr Trend: Up 10-20%)*
- **CHANCE OF WETTING RAIN (> or = to 0.10"):** 95%. Additional rainfall 0.20-0.50".
- **CHC of LIGHTNING:** 20%.
- **MIXING HEIGHT:** Inversion breaking late morning. Increasing to 3000ft AGL mid-afternoon.
- **TRANSPORT WIND:** SE 5-10 mph.

Tuesday Night (1900-0700 PDT):

- **WEATHER:** Cloudy w/periods of light rain, drizzle & patchy fog.
- **WIND (20 FT):** Variable 5mph, generally from the NW.
- **MIN TEMPERATURES:** 45-55°F, except around 40°F at ICP.
- **MAX RH:** 90-100%.
- **CHANCE OF WETTING RAIN (> or = to 0.10"):** 25%, additional rainfall <0.10".
- **CHC of LIGHTNING:** 20%
- **MIXING HEIGHT:** 1500ft or less.

Wednesday (0700-1900 PDT):

- **WEATHER:** Mostly cloudy w/patchy fog in the morning. Showers & a chance of thunderstorms, mainly in the afternoon-evening.
- **WIND (20 FT):** SE 5-10 mph becoming SW 5-10 mph afternoon. *(24hr Trend: Down 5-12mph)*
- **MAX TEMPERATURES:** 57-63°F, except 65-70°F at ICP. *(24hr Max Trend: Up 0-2°F)*
- **MIN RH:** 50-70%. *(24hr Trend: Little change)*
- **CHANCE OF WETTING RAIN (> or = to 0.10"):** 67%. Additional rainfall 0.10-0.30".
- **CHC of LIGHTNING:** 35%.
- **MIXING HEIGHT:** Inversion breaking late morning. Increasing to 2000ft AGL mid-afternoon.
- **TRANSPORT WIND:** NE 5 mph early, becoming SW 5-15 mph later afternoon.

Day 3-5 Outlook, Thursday - Saturday:

Mostly cloudy Thu w/a chance of showers, then partly cloudy Fri, & mostly clear Sat. Highs 60-70F Thu, 65-75F Fri, 70-80F Sat. **Lows upper 30s to 40s, coldest at ICP.** Additional Rainfall 0.10-0.25" Thu, none Fri-Sat.

24 Hour Observation Summary from Monday, 9/8/25 as of 1800 PDT:

Blue Ridge RAWS (5859ft): Temps: 48F/ 62F, RH: 90% / 51%, Pk Wind:SSW16G26mph, Rain: 0.12"
Snowbrush RAWS (4812ft): Temps: 48F/ 66F, RH: 76% / 44%, Pk Wind: S 6 G17mph, Rain: 0.00"
Dunsmuir NE (3844ft): Temps: 59F/ 68F, RH: 64% / 42%, Pk Wind: SE10G22mph, Rain: 0.00"
McCloud ICP (3248ft): Temps: 44F/ 77F, RH: 88% / 33%, Pk Wind: SSW 15mph, Rain: Trace

ORGANIZATION ASSIGNMENT LIST (ICS 203)

1. Incident Name:		2. Operational Period: DAY	
ROOT		Date/Time From: 09/09/2025 0700 TUE	Date/Time To: 09/09/2025 1900 TUE
3. Incident Commander(s) and Command Staff:		GROUND SUPPORT UNIT	KEN BRADY CHAD BRACKIN (T)
IC/UC	JOINER, BLAIR H	COMMUNICATIONS UNIT	MARK SPANN LEE WEAVER
IC/UC	GORE, DANIEL G	SUPPLY UNIT	
IC/UC	BACON, MATTHEW (T)	FACILITIES UNIT	
SAFETY OFFICER	LELAND BASS	GROUND SUPPORT UNIT	
INFORMATION OFFICER	PATRICIA STOCKETT	FOOD UNIT	
MEDICAL	LAYNE PAULK (T)	7. Operations Section:	
LIAISON OFFICER	STEPHEN SPRADLEY	FIELD OPERATIONS	MARCUS BEASLEY
LIAISON OFFICER	BRAY ADDISON	PLANNING OPS	TROY HELMS
LIAISON OFFICER	BRIAN RAMSEY		
4. Agency/Organization Representative(s):			
Agency/Organization	Name		
AGENCY ADMINISTRATOR	BEN SUNDAL	DIVISION/GROUP	A/F DAVE CROUSER GREG WAINWRIGHT (T)
AGENCY ADMINISTRATOR	JOE RODAME (T)	DIVISION/GROUP	L MASON TURNER (T) CHRIS DUNN (T)
CALFIRE SHU	TROY VELIN	DIVISION/GROUP	T DAN WALTON/ WESLEY SISK (T)
CALFIRE SKU	JAKE BURGESS		
CASTLE CRAHS STATE PARK	TODD JONES	7b. Air Operations Branch:	
SHASTA COUNTY	MCDANIEL	AIR OPS BRANCH DIRECTOR	
LEAD READ	MONICA LOMAHUKLUH	AIR ATTACK SUPERVISOR	
5. Planning Section:		AIR SUPPORT SUPERVISOR	
CHIEF	ETHAN ROBERTSON	HELICOPTER COORDINATOR	
CHIEF	RACHEL FONVILLE (T)	AIR TANKER COORDINATOR	
DEPUTY		8. Finance/Administration Section:	
RESOURCES UNIT		CHIEF	JOE FINCHER
SITUATION UNIT		TIME UNIT	JESSICA LEE
DOCUMENTATION UNIT	SHANNON GRAHAM (V) / LAURAN YERKES(T-V)	PROCUREMENT UNIT	
DEMOBILIZATION UNIT		COMPENSATION UNIT	
FIRE BEHAVIOR ANALYST		COST UNIT	
HUMAN RESOURCE SPECIALIST			
TRAINING SPECIALIST	PETER DUTCHICK (V)		
GISS	CAITLIN BOON		
GISS	SYLVIA TOUCHSTONE (T)		
IMET	BRETT LUTZ		
TECHNOLOGY SUPPORT SPECIALIST			
6. Logistics Section:			
CHIEF	WILLIE BOSTON KRISTY NAUGHTON (T)		
ORDERING	KERRY JOHNSTON (T) TUCKER COLEMAN (T)		
FACILITIES UNIT	JASON HARRIS KEVIN MACEWEN		
9. Prepared By:			
Name:	JAMES SIRMANS	Position/Title:	SCKN (T)
ICS 203	IAP Page	Date/Time:	09/08/2025 2000
		Signature: 	

Division/Group Assignment List (ICS 204 WF)

Controlled Unclassified Information//Basic

1. Incident Name:				3.			
ROOT				Branch:		Division/Group: <div style="font-size: 24pt; font-weight: bold; text-align: center;">A/F</div>	
2. Operational Period: DAY							
Date/Time From: 09/09/2025 0700 TUE		Date/Time To: 09/09/2025 1900 TUE					
4. Operations Personnel							
FIELD OPERATIONS CHIEF		BEASLEY, MARCUS		DIVISION/GROUP SUPERVISOR		CROUSSER, DAVE	
DIVISION/GROUP SUPERVISOR		WAINWRIGHT, GREG (T)					
5. Resources Assigned this Period							
Strike Team / Task Force / Resource Designator		LWD	Leader	Number Persons	Drop Off PT./Time	Pick Up PT./Time	
C-17 CRW2 - ANCHOR POINT		09/18	VENANCIO RUEVA	20	MCCLLOUD ICP/0700	MCCLLOUD ICP/1900	
C-37 CRW2 SKYLER		09/22	MISAUL LOPEZ	20	MCCLLOUD ICP/0700	MCCLLOUD ICP/1900	
C-40 CRW2 - AFS		09/09	JAVIER GUZMAN	20	MCCLLOUD ICP/0700	MCCLLOUD ICP/1900	
C-29 CRW2 - OC 21		09/16	RUDY PINA / YOSHI (T)	20	MCCLLOUD ICP/0700	MCCLLOUD ICP/1900	
C-16 CRW2 - BLUE MOUNTAIN		09/17	OCTAVIO MACIAL	20	MCCLLOUD ICP/0700	MCCLLOUD ICP/1900	
E-34 ENG3 - CABDF 352		09/16		5	MCCLLOUD ICP/0700	MCCLLOUD ICP/1900	
E-38 ENG3 - NORTH FORK FD E213		09/16	TRENTON RIGGS	5	MCCLLOUD ICP/0700	MCCLLOUD ICP/1900	
E-33 ENG3 - NORTH METRO FD 25		09/16	WILLIAM CASTONGUAY	5	MCCLLOUD ICP/0700	MCCLLOUD ICP/1900	
E-37 ENG5 - KSRNX B71		09/16			MCCLLOUD ICP/0700	MCCLLOUD ICP/1900	
E-25 ENG6 - SANTA RITA 150		09/13	TURNER	3	MCCLLOUD ICP/0700	MCCLLOUD ICP/1900	
E-70 ENG6 - PACIFIC OASIS		09/09	MARCUS LEWIS	3	MCCLLOUD ICP/0700	MCCLLOUD ICP/1900	
E-28 ENG6 - COARF 653		09/18		3	MCCLLOUD ICP/0700	MCCLLOUD ICP/1900	
E-83 WTS2 - TABLE MOUNTAIN		09/17	MATT COLTON	1	MCCLLOUD ICP/0700	MCCLLOUD ICP/1900	
E-142 WTS2 - KIRACK		09/18	BRANDON DEGROOT	1	MCCLLOUD ICP/0700	MCCLLOUD ICP/1900	
O-24 FMOD - NORTH ZONE FALLERS, INC.		09/20	CARL HALL	2	MCCLLOUD ICP/0700	MCCLLOUD ICP/1900	
O-2 TFLD AGBALOG		09/15	AGBALOG, BRYAN	1	MCCLLOUD ICP/0700	MCCLLOUD ICP/1900	
O-3 TFLD BOBBA		09/15	BOBBA, DILEEP	1	MCCLLOUD ICP/0700	MCCLLOUD ICP/1900	
O-13 EMTF PRADO		09/16	PRADO, ANTHONY	1	MCCLLOUD ICP/0700	MCCLLOUD ICP/1900	
8. Division/Group Communication Summary							
Function	Channel	RX Frequency N/W	RX Tone/NAC	TX Frequency N/W	TX Tone/NAC	Mode	
COMMAND	2	169.7500	T5/146.2	167.1000	T5/146.2	A	
COMMAND	3	173.0375	T5/146.2	167.3250	T5/146.2	A	
TACTICAL	5	168.0500	T5/146.2	168.0500	T5/146.2	A	
TACTICAL	9	166.7750	T5/146.2	166.7750	T5/146.2	A	
9. Prepared By (Resource Unit Leader)		Approved By (Planning Section Chief)			Date	Time	
JAMES SIRMANS		RACHEL FONVIELLE			09/08/2025	2000	

Division/Group Assignment List (ICS 204 WF)

Controlled Unclassified Information//Basic

1. Incident Name:				3.			
ROOT				Branch:		Division/Group: A/F	
2. Operational Period: DAY							
Date/Time From: 09/09/2025 0700 TUE		Date/Time To: 09/09/2025 1900 TUE					
4. Operations Personnel							
FIELD OPERATIONS CHIEF		BEASLEY, MARCUS		DIVISION/GROUP SUPERVISOR		CROUSSER, DAVE	
DIVISION/GROUP SUPERVISOR		WAINWRIGHT, GREG (T)					
5. Resources Assigned this Period							
Strike Team / Task Force / Resource Designator		LWD	Leader	Number Persons	Drop Off PT./Time	Pick Up PT./Time	
EMTF CONNER			CONNER	1	MCCLLOUD ICP/0700	MCCLLOUD ICP/1900	
REMS BLACK FLAG		09/19	ROCKY CALDWELL	4	MCCLLOUD ICP/0700	MCCLLOUD ICP/1900	
E-98 AMBO1 - ADVENTURE MEDICS LLC		09/17		2	MCCLLOUD ICP/0700	MCCLLOUD ICP/1900	
O-146 REMS EMERGENCY RESPONSE		09/21		4			
O-152.32 SOFF MCCLAIN			HARRY MCCLAIN	1	MCCLLOUD ICP/0700	MCCLLOUD ICP/1900	
O-() MOTA			RAMON MOTA	1	MCCLLOUD ICP/0700	MCCLLOUD ICP/1900	
O-157 READ GREGORY		09/18	DANIELLE GREGORY	1	MCCLLOUD ICP/0700	MCCLLOUD ICP/1900	
O-181 REAF KNAPP			TRACY KNAPP	1	MCCLLOUD ICP/0700	MCCLLOUD ICP/1900	
6. Control Operations/Work Assignments:							
<p>TASK: Continue mop up 250' interior of fire's edge and patrol established control lines. Monitor and remain initial attack ready for additional starts within the Temporary Flight Restriction. Continue to back haul any unnecessary equipment to DP-10</p> <p>PURPOSE: Minimize impacts to Castle Creek Road, FS Road 40 and 44, the community of McCloud, and all private and federal lands within the impacted area.</p> <p>END STATE: No additional growth beyond established control lines with mitigation of smoke concerns and heat.</p>							
7. Special Instructions:							
Resources marked with # are identified for Initial Attack.							
8. Division/Group Communication Summary							
Function	Channel	RX Frequency N/W	RX Tone/NAC	TX Frequency N/W	TX Tone/NAC	Mode	
COMMAND	2	169.7500	T5/146.2	167.1000	T5/146.2	A	
COMMAND	3	173.0375	T5/146.2	167.3250	T5/146.2	A	
TACTICAL	5	168.0500	T5/146.2	168.0500	T5/146.2	A	
TACTICAL	9	166.7750	T5/146.2	166.7750	T5/146.2	A	
9. Prepared By (Resource Unit Leader)			Approved By (Planning Section Chief)			Date	
JAMES SIRMANS			RACHEL FONVIELLE			09/08/2025	
						2000	

Division/Group Assignment List (ICS 204 WF)

Controlled Unclassified Information//Basic

1. Incident Name:				3.			
ROOT				Branch:		Division/Group: L	
2. Operational Period: DAY							
Date/Time From: 09/09/2025 0700 TUE		Date/Time To: 09/09/2025 1900 TUE					
4. Operations Personnel							
FIELD OPERATIONS CHIEF		BEASLEY, MARCUS		BRANCH DIRECTOR			
DIVISION/GROUP SUPERVISOR		MASON TURNER (T)		DIVISION/GROUP SUPERVISOR		CHRIS DUNN # (T)	
5. Resources Assigned this Period							
Strike Team / Task Force / Resource Designator	LWD	Leader	Number Persons	Drop Off PT./Time	Pick Up PT./Time		
C-22 CRW2 ALPINE 590	09/21	PEDRO SILVA	20	MCCLLOUD ICP/0700	MCCLLOUD ICP/1900		
E-169 ENG3 KBM ADVISORS	09/21	STEVEN VIGIL	3	MCCLLOUD ICP/0700	MCCLLOUD ICP/1900		
E-31 ENG6 - WIWIS 0570-WAU 61	09/15		3	MCCLLOUD ICP/0700	MCCLLOUD ICP/1900		
E-36 ENG6 - NAVAJO- AZNAA 3661	09/16	TONY WILLIAMS	3	MCCLLOUD ICP/0700	MCCLLOUD ICP/1900		
E-79 WTS2 - FORTNER EXCAVATION, INC.	09/16	DANNY JONES	1	MCCLLOUD ICP/0700	MCCLLOUD ICP/1900		
E-148 WTS2 WILMORE AG	09/17	FRANK PONKE	1	MCCLLOUD ICP/0700	MCCLLOUD ICP/1900		
E-144 WTS2 TURNER	09/19	KEEGAN GUNDERSON	1	MCCLLOUD ICP/0700	MCCLLOUD ICP/1900		
O-13 EMTF PRADO	09/16	PRADO, ANTHONY	1	MCCLLOUD ICP/0700	MCCLLOUD ICP/1900		
O-124 EMPF CONNOR	09/18	CONNOR BORUM	1	MCCLLOUD ICP/0700	MCCLLOUD ICP/1900		
O-145 REMS BLACK FLAG	09/19	ROCKY CALDWELL	4	MCCLLOUD ICP/0700	MCCLLOUD ICP/1900		
O-146 REMS EMERGENCY RESPONSE	09/21		4				
E-98 AMB2 - ADVENTURE MEDICS LLC	09/17	JAKE JONES	2	MCCLLOUD ICP/0700	MCCLLOUD ICP/1900		
O-6 SOFF GROGAN	09/12	GROGAN, CHRIS	1	MCCLLOUD ICP/0700	MCCLLOUD ICP/1900		
O-() SOFF PAYNE		PAYEN (T)	1	MCCLLOUD ICP/0700	MCCLLOUD ICP/1900		
O-155 READ HENKLE		JASON HENKLE		MCCLLOUD ICP/0700	MCCLLOUD/1900		
O-154 READ GOLIAS		JULIA GOLIAS		MCCLLOUD ICP /0700	MCCLLOUD ICP /1900		
6. Control Operations/Work Assignments:							
8. Division/Group Communication Summary							
Function	Channel	RX Frequency N/W	RX Tone/NAC	TX Frequency N/W	TX Tone/NAC	Mode	
COMMAND	2	169.7500	T5/146.2	167.1000	T5/146.2	A	
COMMAND	3	173.0375	T5/146.2	167.3250	T5/146.2	A	
TACTICAL	6	168.2000	T5/146.2	168.2000	T5/146.2	A	
9. Prepared By (Resource Unit Leader)		Approved By (Planning Section Chief)			Date		Time
JAMES SIRMANS		RACHEL FONVIELLE			09/08/2025		2000

Division/Group Assignment List (ICS 204 WF)

Controlled Unclassified Information//Basic

1. Incident Name:				3.			
ROOT				Branch:		Division/Group: L	
2. Operational Period: DAY							
Date/Time From: 09/09/2025 0700 TUE		Date/Time To: 09/09/2025 1900 TUE					
4. Operations Personnel							
FIELD OPERATIONS CHIEF		BEASLEY, MARCUS		BRANCH DIRECTOR			
DIVISION/GROUP SUPERVISOR		MASON TURNER (T)		DIVISION/GROUP SUPERVISOR		CHRIS DUNN # (T)	
6. Control Operations/Work Assignments:							
<p>TASK: Continue mop up 250' interior of fire's edge and patrol established control lines. Monitor and remain initial attack ready for additional starts within the Temporary Flight Restriction. Continue to back haul any unnecessary equipment to DP-10</p> <p>PURPOSE: Minimize impacts to Castle Creek Road, FS Road 40 and 44, the community of McCloud, and all private and federal lands within the impacted area.</p> <p>END STATE: No additional growth beyond established control lines with mitigation of smoke concerns and heat.</p>							
7. Special Instructions:							
Resources marked with # are identified for Initial Attack.							
8. Division/Group Communication Summary							
Function	Channel	RX Frequency N/W	RX Tone/NAC	TX Frequency N/W	TX Tone/NAC	Mode	
COMMAND	2	169.7500	T5/146.2	167.1000	T5/146.2	A	
COMMAND	3	173.0375	T5/146.2	167.3250	T5/146.2	A	
TACTICAL	6	168.2000	T5/146.2	168.2000	T5/146.2	A	
9. Prepared By (Resource Unit Leader)			Approved By (Planning Section Chief)			Date	Time
JAMES SIRMANS			RACHEL FONVIELLE			09/08/2025	2000

Division/Group Assignment List (ICS 204 WF)

Controlled Unclassified Information//Basic

1. Incident Name:				3.			
ROOT				Branch:		Division/Group: T	
2. Operational Period: DAY							
Date/Time From: 09/09/2025 0700 TUE		Date/Time To: 09/09/2025 1900 TUE					
4. Operations Personnel							
FIELD OPERATIONS CHIEF		BEASLEY, MARCUS		BRANCH DIRECTOR			
DIVISION/GROUP SUPERVISOR		WALTON, DAN		DIVISION/GROUP SUPERVISOR		SISK, WESLEY (T)	
5. Resources Assigned this Period							
Strike Team / Task Force / Resource Designator	LWD	Leader	Number Persons	Drop Off PT./Time	Pick Up PT./Time		
C-5 CR2I - IRON MOUNTAIN - CAENF	09/16	KEVIN BREITWIESER	20	MCCLLOUD ICP/0700	MCCLLOUD ICP/1900		
C-7 CR2I FIRESTORM 5 #	09/16	GENE LOPEZ	20	MCCLLOUD ICP/0700	MCCLLOUD ICP/1900		
C-8 CR2I - FIRESTORM WILDLAND FIRE NCC 7B	09/16	CHRIS SPRAGUE	20	MCCLLOUD ICP/0700	MCCLLOUD ICP/1900		
C-35 CRW2 FALCON	09/20	ERNESTO GALVAN	20	MCCLLOUD ICP/0700	MCCLLOUD ICP/1900		
E-60 ENG3 LORAX	09/09	IVAN REED	3	MCCLLOUD ICP/0700	MCCLLOUD ICP/1900		
E-35 ENG3 - LOS PINOS FPD 25 ENGINE 88 #	09/15	ANDY BARBER	5	MCCLLOUD ICP/0700	MCCLLOUD ICP/1900		
E-21 ENG3 IAR05	09/12	BLAIN PHILLIPS	4	MCCLLOUD ICP/0700	MCCLLOUD ICP/1900		
E-32 ENG5 - NVCCFX CARSON CITY FD B54	09/16	ANDERSON MUELLER	4	MCCLLOUD ICP/0700	MCCLLOUD ICP/1900		
E-14 ENG6 - NDNDS E5275	09/10	RYAN ATKANEN	4	MCCLLOUD ICP/0700	MCCLLOUD ICP/1900		
E-27 ENG6 - IDCTF E632 #	09/16	AUSTIN NIELSON	5	MCCLLOUD ICP/0700	MCCLLOUD ICP/1900		
E-81 WTS2 - DUNLAP 277500 **	09/16	CHASE WALKUP	1	MCCLLOUD ICP/0700	MCCLLOUD ICP/1900		
E-17 MBLP - PUMPZILLA	09/14	WALT MCGUINESS	2	MCCLLOUD ICP/0700	MCCLLOUD ICP/1900		
O-25 FMOD - BENNETT TIMBER CUTTING LLC	09/15	JENNINGS BLAKE	2	MCCLLOUD ICP/0700	MCCLLOUD ICP/1900		
O-13 EMTF PRADO	09/16	ANTHONY PRADO	1	MCCLLOUD ICP/0700	MCCLLOUD ICP/1900		
O-124 EMPF CONNOR	09/18	CONNOR BORUM	1	MCCLLOUD ICP/0700	MCCLLOUD ICP/1900		
O-145 REMS BLACK FLAG	09/19	ROCKY CALDWELL	4	MCCLLOUD ICP/0700	MCCLLOUD ICP/1900		
E-86 AMBO1 - WILDERNESS MEDICS, INC. - C03127	09/17	JAKE JONES	2	MCCLLOUD ICP/0700	MCCLLOUD ICP/1900		
O-146 REMS EMERGENCY RESPONSE LOGISTICS - AIMS - 1202RZ25K5848	09/21		4				
O-6 SOFF GROGAN	09/12	CHRIS GROGAN	1	MCCLLOUD ICP/0700	MCCLLOUD ICP/1900		
8. Division/Group Communication Summary							
Function	Channel	RX Frequency N/W	RX Tone/NAC	TX Frequency N/W	TX Tone/NAC	Mode	
COMMAND	2	169.7500	T5/146.2	167.1000	T5/146.2	A	
COMMAND	3	173.0375	T5/146.2	167.3250	T5/146.2	A	
TACTICAL	7	168.6000	T5/146.2	168.6000	T5/146.2	A	
9. Prepared By (Resource Unit Leader)		Approved By (Planning Section Chief)			Date	Time	
JAMES SIRMANS		RACHEL FONVIELLE			09/08/2025	1339	

Division/Group Assignment List (ICS 204 WF)

Controlled Unclassified Information//Basic

1. Incident Name:				3.			
ROOT				Branch:		Division/Group: T	
2. Operational Period: DAY							
Date/Time From: 09/09/2025 0700 TUE		Date/Time To: 09/09/2025 1900 TUE					
4. Operations Personnel							
FIELD OPERATIONS CHIEF		BEASLEY, MARCUS		BRANCH DIRECTOR			
DIVISION/GROUP SUPERVISOR		WALTON, DAN		DIVISION/GROUP SUPERVISOR		SISK, WESLEY (T)	
5. Resources Assigned this Period							
Strike Team / Task Force / Resource Designator		LWD	Leader	Number Persons	Drop Off PT./Time	Pick Up PT./Time	
O-() SOF3 - PAYNE			PAYNE (T)	1	MCCLLOUD ICP/0700	MCCLLOUD ICP/1900	
O-156 READ GIBSON			NANCY GIBSON	1	MCCLLOUD ICP/0700	MCCLLOUD ICP/1900	
O-187 READ ESPARZA			JOSEPH ESPARZA	1	MCCLLOUD ICP/0700	MCCLLOUD ICP/1900	
6. Control Operations/Work Assignments:							
<p>TASK: Continue mop up 250' interior of fire's edge and patrol established control lines. Monitor and remain initial attack ready for additional starts within the Temporary Flight Restriction. Continue to back haul any unnecessary equipment to DP-10.</p> <p>PURPOSE: Minimize impacts to Castle Creek Road, FS Road 40 and 44, the community of McCloud, and all private and federal lands within the impacted area.</p> <p>END STATE: No additional growth beyond established control lines with mitigation of smoke concerns and heat.</p>							
7. Special Instructions:							
Resources marked with # are identified for Initial Attack.							
8. Division/Group Communication Summary							
Function	Channel	RX Frequency N/W	RX Tone/NAC	TX Frequency N/W	TX Tone/NAC	Mode	
COMMAND	2	169.7500	T5/146.2	167.1000	T5/146.2	A	
COMMAND	3	173.0375	T5/146.2	167.3250	T5/146.2	A	
TACTICAL	7	168.6000	T5/146.2	168.6000	T5/146.2	A	
9. Prepared By (Resource Unit Leader)			Approved By (Planning Section Chief)		Date	Time	
JAMES SIRMANS			RACHEL FONVIELLE		09/08/2025	1339	

Controlled Unclassified Information//Basic

1. Incident Name:			3.			
ROOT			Branch:		Division/Group: STAGING	
2. Operational Period: DAY						
Date/Time From: 09/09/2025 0700 TUE		Date/Time To: 09/09/2025 1900 TUE				
4. Operations Personnel						
FIELD OPERATIONS CHIEF		MARCUS BEASLEY		BRANCH DIRECTOR		
DIVISION/GROUP SUPERVISOR						
5. Resources Assigned this Period						
Strike Team / Task Force / Resource Designator		LWD	Leader	Number Persons	Drop Off PT./Time	Pick Up PT./Time
E-16 DZR2 - CATTANEO #		09/15	JON ELITS	1	MCCLOUD ICP/0700	MCCLOUD ICP/1900
E-15 DZR2 - EVANS BROTHERS #		09/15	DOUG EVANS	2	MCCLOUD ICP/0700	MCCLOUD ICP/1900
O-33 HEQB BISAGNO #		09/16	BISAGNO, NICHOLAS	1	MCCLOUD ICP/0700	MCCLOUD ICP/1900
O-31 HEQB URRUTIA #		09/08	URRUTIA, FELIX	1	MCCLOUD ICP/0700	MCCLOUD ICP/1900
6. Control Operations/Work Assignments:						
Remain prepared for initial attack.						
7. Special Instructions:						
Resources marked with # are identified for Initial Attack.						
8. Division/Group Communication Summary						
Function	Channel	RX Frequency N/W	RX Tone/NAC	TX Frequency N/W	TX Tone/NAC	Mode
COMMAND						
TACTICAL						
LOGISTICS						
AIR TO GROUND						
9. Prepared By (Resource Unit Leader)		Approved By (Planning Section Chief)			Date	Time
JAMES SIRMANS		RACHEL FONVIELLE			09/08/2025	2000

INCIDENT RADIO COMMUNICATIONS PLAN			Incident Name			Date/Time Prepared		Operational Period Date/Time	
			ROOT			9/8/2025 11:57		9/9/2025 0700 to 9/9/2025 1900	
Zn / Ch	Function	Channel Name/Trunked Talkgroup	Assignment	RX Freq	RX Tone/NAC	TX Freq	TX Tone/NAC	Mode A, D, M	Remarks
1	Command	FS SHF-R	Night Emergency	171.5750		165.0125	T6 156.7	A	FS Dispatch
2	Command	NIFC C5	All DIVS	169.7500	T5 146.2	167.1000	T5 146.2	A	
3	Command	NIFC C12	All DIVS	173.0375	T5 146.2	167.3250	T5 146.2	A	
4	Command	NIFC C71	N/A	171.8625	T5 146.2	164.6000	T5 146.2	A	NOT AVAILABLE
5	Tactical	NIFC T1	DIV F	168.0500	T5 146.2	168.0500	T5 146.2	A	
6	Tactical	NIFC T2	DIV L	168.2000	T5 146.2	168.2000	T5 146.2	A	
7	Tactical	NIFC T3	DIV T	168.6000	T5 146.2	168.6000	T5 146.2	A	
8	Tactical	NIFC T4	AVAILABLE	166.7250	T5 146.2	166.7250	T5 146.2	A	
9	Tactical	NIFC T5	DIV A	166.7750	T5 146.2	166.7750	T5 146.2	A	
10	Tactical	NIFC T6	AVAILABLE	168.2500	T5 146.2	168.2500	T5 146.2	A	
11	Tactical	VFIRE 23	AVAILABLE	154.2950	T6 156.7	154.2950	T6 156.7	A	
12	Tactical	VFIRE 24	AVAILABLE	154.2725	T6 156.7	154.2725	T6 156.7	A	
13	A/G	A/G CMD	ALL DIVS	164.0250		164.0250		A	
14	A/G	A/G TAC	ALL DIVS	169.0000		169.0000		A	
15	CALCORD	MEDICAL	ALL DIVS	156.0750	T6 156.7	156.0750	T6 156.7	A	MEDIVAC/MEDICAL
16	AIRGUARD	EMERGENCY	ALL DIVS	168.6250		168.6250	T1 110.9	A	EMERGENCY
17									
18									
19									
20	AIRGUARD	EMERGENCY	ALL DIVS	168.6250		168.6250	110.9	A	EMERGENCY
Prepared By (Communications Unit Leader) Lee Weaver COML(T)					Incident Location County Latitude, Longitude				
Deviation is assumed to be narrow band unless otherwise noted in the remarks. Mode refers to either "A" (analog), "D" (digital) or "M" (mixed mode).									FIRESCOPE 1/18/15 v.7
Utilization of any frequency other than those listed on this form are not authorized.									

INCIDENT RADIO COMMUNICATIONS PLAN			Incident Name Initial Attack			Date/Time Prepared 9/8/2025 11:59		Operational Period Date/Time 9/9/2025 0700 to 9/9/2025 1900	
Zn / Ch	Function	Channel Name/Trunked Talkgroup	Assignment	RX Freq	RX Tone/NAC	TX Freq	TX Tone/NAC	Mode A, D, M	Remarks
1	Command	SMMU		166.9875N		166.9875N	T7 167.9	A	
2	Command	SHF-R		171.5750N		165.0125N	T6 156.7	A	
3	Tactical	R5 T4		166.5500N		166.5500N		A	
4	Tactical	R5 T5		167.1125N		167.1125N		A	
5	Tactical	R5 T7		167.9625N		167.9625N		A	
6	Complex	SRVCRPT		171.5000		164.8250	T6 156.7	A	
7	Command	SKU		151.3250	T6 156.7	159.3600	T7 167.9	A	
8	Tactical	CDF T7		151.3400	T16 192.8	151.3400	T16 192.8	A	
9	Tactical	CDF T8		151.3700	T16 192.8	151.3700	T16 192.8	A	
10	Tactical	CDF T9		151.3850	T16 192.8	151.3850	T16 192.8	A	
11	Command	CDF C10		151.1900	T8 103.5	159.2250	T2 123.0	A	ANTELOPE
12	Command	SIS CMD		154.2500		156.1050	T7 167.9	A	
13	Medical	CALCORD		156.0750	T6 156.7	156.0750	T6 156.7	A	
14	Tactical	R5 AG08		166.8750		166.8750		A	
15	A/G	A/G 43		167.6000N		167.6000N		A	
16	AIRGUARD	AIRGUARD	ALL DIVS	168.6250		168.6250	110.9	A	EMERGENCY
17									
18									
19									
20	AIRGUARD	AIRGUARD	ALL DIVS	168.6250		168.6250	110.9	A	EMERGENCY
Prepared By (Communications Unit Leader) Lee Weaver COML(T)					Incident Location County Latitude, Longitude				
Deviation is assumed to be narrow band unless otherwise noted in the remarks. Mode refers to either "A" (analog), "D" (digital) or "M" (mixed mode).									FIREScope 1/18/15 v.7
Utilization of any frequency other than those listed on this form are not authorized.									

SAFETY MESSAGE

Incident: Root	Date: 9/09/2025	Time: 0700
Major Hazards and Risks:		
-Backing		
-Thunderstorm Safety		

Backing is one of the most reported accidents that occurs on an incident. Do a 360 degree walk around and use a spotter when available. Try to back into a spot when possible.

Thunderstorms are expected the next few days. When cells build plan to take cover in a vehicle or building. Don't use a tree for cover. If that's your only option, try and find an area with shorter trees. More info found in IRPG pg 17.

Incident Response

Pocket Guide Note:

Vehicle Accident IC Checklist

Report on Conditions

- Hazards (fuel, electrical, traffic, access, etc.).
- Need for law enforcement, ambulance, helicopter, tow truck, extrication tools.
- Injuries (number of victims, severity).
- Vehicles (number, type).

Establish Traffic Control

- Place apparatus between oncoming traffic and rescuers. Keep exhaust from pointing at scene, victims.
- Place warning devices.
- Establish positive communications.

Assess Fire Hazard or Potential

- Take suppression action as needed if trained, equipped and authorized.
- Be aware of fuels running downgrade.

Perform Patient Assessment

- Provide first aid or triage assessment.
- If there are fatalities, do not give names or other information over radio that would reveal identity, and do not move body.

Begin Incident Report. Document All Events.

Advise Agency Dispatcher of Changes

- Incident status (arrival of other units, patient transport, available on scene, etc.).



Safety Officers:
Laland Bass SOFC
Eric Evans SOF3(t)

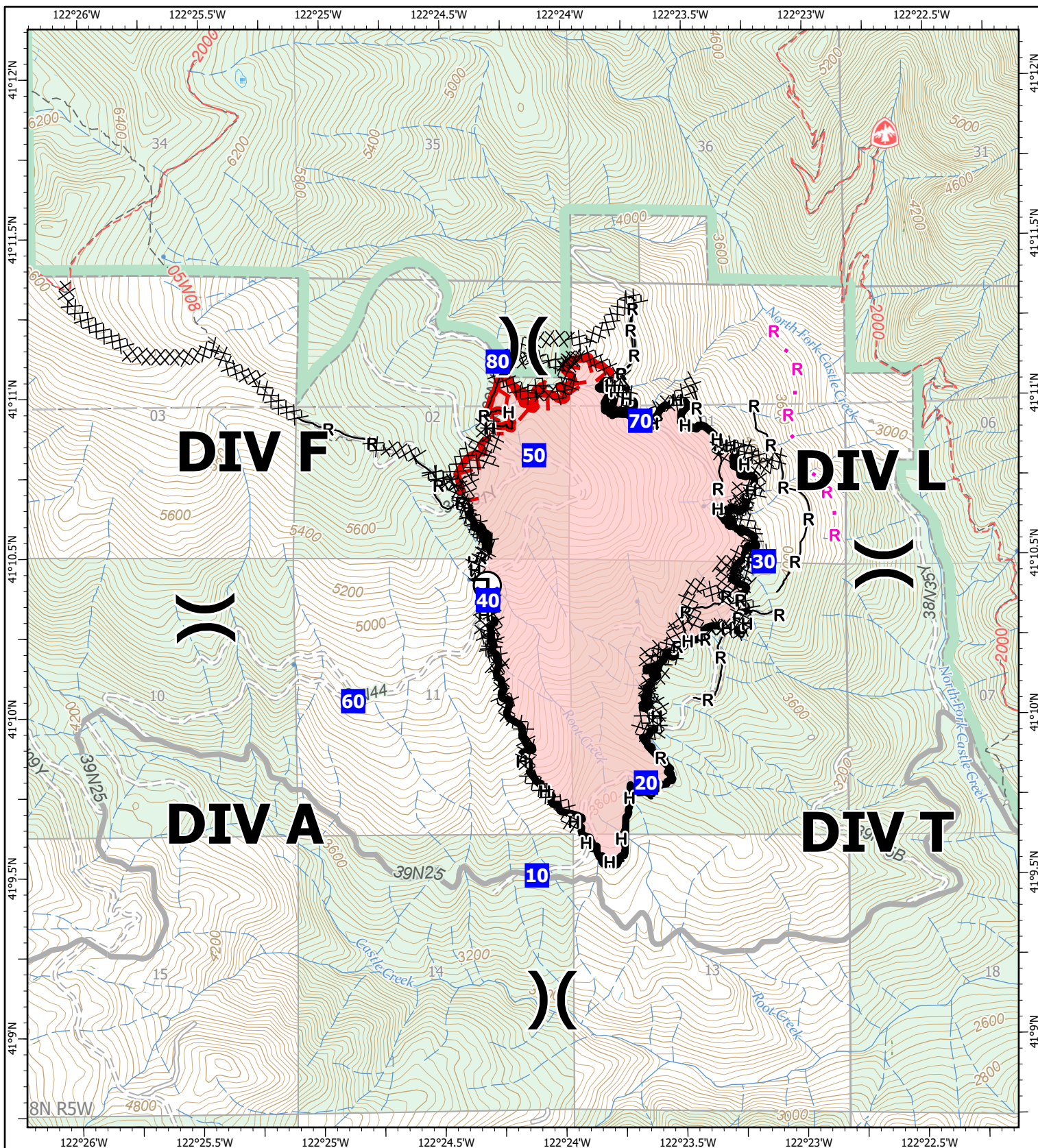

IAP Map

Root
CA-SHF-001036

09/09/2025

719 acres at 09/06/2025 @ 2348

1:30,000 | GFC INT | 9/8/2025 1929

Acres from IR and GPS

North American 1983 Datum, LatLong Grid

)(Division Break

■ Drop Point

⊕ Draft Site

xx xx Completed Dozer Line

H— Completed Hand Line

R— Completed Road as Line

R · Planned Road as Line

— Contained Fire Edge

└ Uncontained Fire Edge

Wildfire Perimeter

0 0.25 0.5
Miles



Road Map For Camp

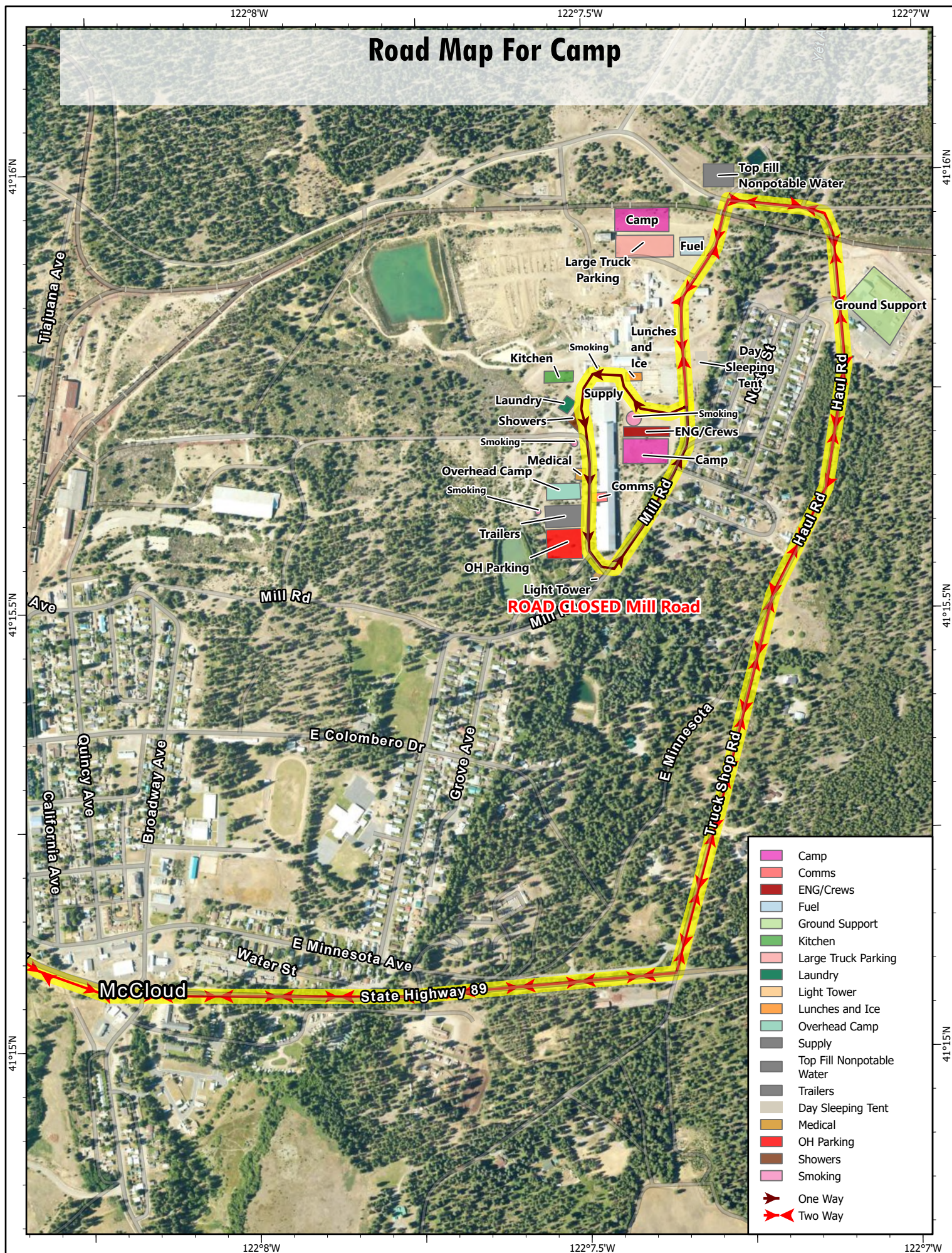

READ Message

The areas you are helping to protect include various significant natural and cultural resources. There are plants, animals, and cultural history associated with this area that in some cases can only be found here!

Sensitive areas are being identified with yellow & white striped, black letter "EQUIPMENT EXCLUSION ZONE" flagging. In general, these are ground disturbance avoidance zones. Heavy equipment is asked to stay on existing roads and walk through with blades up. Hand treatments are preferred. Please work with the available Resource Advisors if you have questions.



INCIDENT TRAINING

TRAINEE REGISTRATION & EXIT INTERVIEW

DON'T WAIT!

To receive a final training packet you must register and complete an exit interview using the QR Code. Prior to demob ensure you receive ink in your taskbook and a performance evaluation.

RIST - Incident Training



916-581-0148



rist.resources@firenet.gov

FEDERAL WILDLAND FIREFIGHTER

HEALTH AND WELLBEING PROGRAM

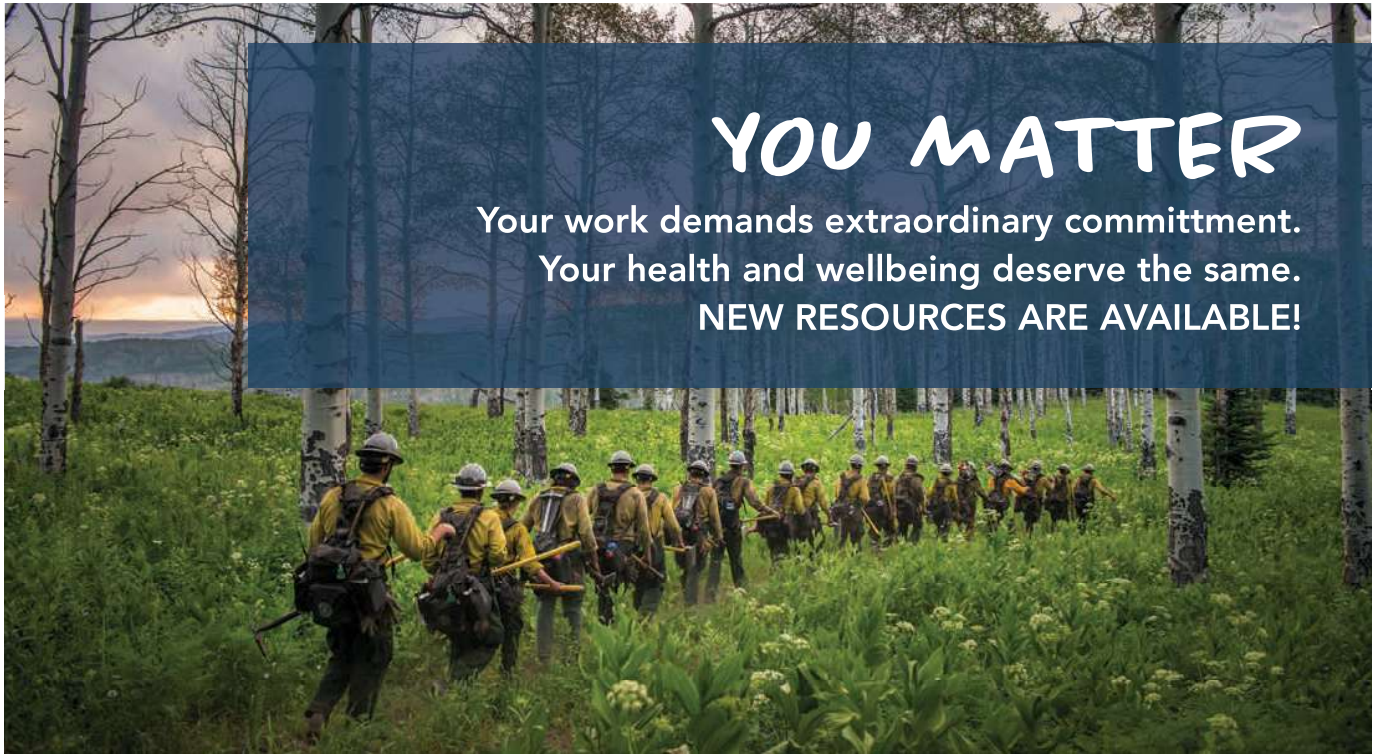

Wildland Fire Therapy Service

Offering year-round mental health support:

- Up to 16 free, confidential sessions per year
- Licensed providers in every state
- Expertise in working with first responders
- In-person and virtual appointments

The service is available to:

- Primary and secondary federal wildland firefighters and dispatchers in full-time, permanent, temporary, collateral duty, and administratively determined (AD) positions
- Those who served in federal roles directly supporting operational wildland fire activities in the past six months

**FIND CARE
TODAY**

1-800-424-4051



www.magellanfederal.com/wildlandfire

Plan to spend **15 minutes** the first time you call.



This service is offered through an external provider, Magellan Federal, and its network of mental health care providers.



FINANCE AND CHECK-IN

Incident Name: Root Fire	2. Operational Period: Date From: 09/09/25	Date To: 09/09/25
Incident Number: CA-SHF-001036	Time From: 0700	Time To: 0700

2025.root.finance@firenet.gov

Finance Documents Needed upon “Check In” (If Not Already Submitted):

PLEASE EMAIL THE FOLLOWING DOCUMENTS:

FED Equipment/Crews:

- Manifest - showing employment type (GS, GW, or WG) or AD rates if applicable
- Inspections
- Casual Hire Forms for any ADs

Overhead:

- AD/Casual Hire Form
- If regular Agency please ensure GS, GW, or WG is written on your CTR

Contract Equipment, Crews, and Overhead:

- Manifest
- Inspections

Cooperator:

- Cooperative Agreement
- Inspections
- Manifest

Submit Shift Tickets and/or Crew Time Reports every day via email

When emailing finance:

- ❖ Subject line needs to include RO # and Name
- ❖ Ensure your RO# is written on your Shift Tickets and CTRs



LG/OES Time and Reimbursement (CFAA)

If you are responsible for completing F42's and reimbursement documentation, please ensure you are registered in MARS and have a Username and Password prior to DMOB as ALL F42's will be completed electronically through MARS. Contact the OES Rep prior to leaving camp to ensure your times are completed correctly to avoid any unwanted delays.



Cal OES Check-in



MARS

Cal OES AREP:

Rick Young
(916) 541-3165

rick.young@caloes.ca.gov



INFORMATION MESSAGE

Incident Name: Root Fire	2. Operational Period: Date From: 09/05/25	Date To: 09/06/25
Incident Number: CA-SHF-001036	Time From: 0700	Time To: 0700

Please send us your
pictures from the field.

We want to show the community
the good work you're doing!
Please be sure you're **wearing**
proper PPE.

Email to: 2025.root@firenet.gov

MEDICAL PLAN (ICS 206)

1. Incident Name: ROOT INCIDENT		2. Operational Period: Date From: 09/09/2025 Date To: 09/09/2025 Time From: 0700 Time To: 1900					
3. Medical Aid Stations:							
Name	Location	Contact Number(s)/Frequency	Paramedics on Site?				
MEDICAL STATION	BASE CAMP	478-488-0404	<input type="checkbox"/> Yes <input checked="" type="checkbox"/> No				
ADVENTURE MEDICS	FIRE: AMBO 1 Day	763-807-5128	<input checked="" type="checkbox"/> Yes <input type="checkbox"/> No				
ADVENTURE MEDICS	FIRE: AMBO 2 Day	520-249-8975	<input checked="" type="checkbox"/> Yes <input type="checkbox"/> No				
			<input type="checkbox"/> Yes <input type="checkbox"/> No				
			<input type="checkbox"/> Yes <input type="checkbox"/> No				
			<input type="checkbox"/> Yes <input type="checkbox"/> No				
4. Transportation (indicate air or ground):							
Ambulance Service	Location	Contact Number(s)/Frequency	Level of Service				
MT SHASTA AMBULANCE	1020 OAK ST MT SHASTA CA	530-926-3420	<input checked="" type="checkbox"/> ALS <input type="checkbox"/> BLS				
MCCLOUD AMBULANCE	409 TUCCI AVE MCCLOUD CA	530-859-5123	<input type="checkbox"/> ALS <input checked="" type="checkbox"/> BLS				
HOIST 891/892 ARMY	REDDING AIRPORT	DISPATCH	<input checked="" type="checkbox"/> ALS <input type="checkbox"/> BLS				
PHI AIR MEDICAL	REDDING	DISPATCH	<input checked="" type="checkbox"/> ALS <input type="checkbox"/> BLS				
5. Hospitals:							
Hospital Name	Address, Latitude & Longitude if Helipad	Contact Number(s)/Frequency	Travel Time		Trauma Center	Burn Center	Helipad
			Air	Ground			
MERCY MEDICAL CENTER <small>41 40 477 122 10 202</small>	914 PINE ST MT SHASTA	530-926-6111	10 MIN	30 MIN	<input checked="" type="checkbox"/> Yes Level: 3	<input type="checkbox"/> Yes <input type="checkbox"/> No	<input checked="" type="checkbox"/> Yes <input type="checkbox"/> No
MERCY MEDICAL CENTER <small>40 24 225 122 22 260</small>	2175 ROSALINE AVE REDDING	530-225-6000	25 MIN	2 HRS	<input checked="" type="checkbox"/> Yes Level: 2	<input type="checkbox"/> Yes <input type="checkbox"/> No	<input checked="" type="checkbox"/> Yes <input type="checkbox"/> No
SHASTA REGIONAL MC <small>40 25 126 122 22 260</small>	1100 BUTTE ST REDDING	530-244-5400	25 MINS	2 HRS	<input checked="" type="checkbox"/> Yes Level: 3	<input type="checkbox"/> Yes <input type="checkbox"/> No	<input checked="" type="checkbox"/> Yes <input type="checkbox"/> No
UC DAVIS MC <small>38 23 2030 121 27 217</small>	2315 STOCKTON RD SACRAMENTO	916-734-3636	1.5 HR	1 HR	<input checked="" type="checkbox"/> Yes Level: 1	<input type="checkbox"/> Yes <input type="checkbox"/> No	<input checked="" type="checkbox"/> Yes <input type="checkbox"/> No
					<input type="checkbox"/> Yes Level: _____	<input checked="" type="checkbox"/> Yes <input type="checkbox"/> No	<input type="checkbox"/> Yes <input type="checkbox"/> No
6. Special Medical Emergency Procedures: Due to remoteness of fire and number of resources that could be pulled to assist injured to a transport area, hoist will most likely be used on any injury that would cause a large number of resources to disengage. Additionally there are two other air evac services that can be utilized One of which has hoist and nvg capability both ALS staffed.							
<input checked="" type="checkbox"/> Check box if aviation assets are utilized for rescue. If assets are used, coordinate with Air Operations.							
7. Prepared by (Medical Unit Leader): Name: <u>Layne Paulk MEDL(t)</u> Signature: <u>layne paulk</u> <div style="text-align: right; font-size: small;">Digitally signed by layne paulk Date: 2025.09.04 17:21:59 -04'00'</div>							
8. Approved by (Safety Officer): Name: <u>Leland Bass</u> Signature: <u>Leland Bass</u> <div style="text-align: right; font-size: small;">Digitally signed by Leland Bass Date: 2025.09.05 18:41:01 -04'00'</div>							
ICS 206		IAP Page _____		Date/Time: <u>9/9/2025</u>			

TENTATIVE DEMOB

09/09/2025

O-69 DOUG GRIFFITH

O-71 ANA SOFIA FREDY

E-31 ENG6 – WIWIS 0570 – WAU 61

E-36 ENG6 – NAVAJO – AZNAA 3661

E-79 WTS2 – FORTNER EXCAVATION INC. – 621625

E-140 WTS2 – WILLMORE AG SERVICES, INC. - 634494

E-177 ENG6 - PACIFIC OASIS D94443

09/10/2025

O-70 WILL CAPELLO

O-123 BRAY ADDISON

O-176 LORI MARTIN

E-21 IAR 05

E-74 PUP2 – DOUBLE H SERVICES LLC

E-75 STML – DONALD V CASE

E-173 ENG3 LORAX

09/11/2025

O-122 BRIAN RAMSEY

O-168 JESSICA SANTA CRUZ

1. Incident Name:		2. Operational Period: Date From: 09/07/2025 Date To: 09/9/2025 Time From: 0700 Time To: 0700			
3. Name:		4. ICS Position:		5. Home Agency (and Unit):	
6. Resources Assigned:					
Name		ICS Position		Home Agency (and Unit)	
7. Activity Log:					
Date/Time		Notable Activities			
8. Prepared by: Name: _____ Position/Title: _____ Signature: _____					
ICS 214, Page 1		Date/Time: _____			

MEDICAL PLAN (ICS 206 WF)

Controlled Unclassified Information//Basic

Medical Incident Report

FOR A NON-EMERGENCY INCIDENT, WORK THROUGH CHAIN OF COMMAND TO REPORT AND TRANSPORT INJURED PERSONNEL AS NECESSARY.

FOR A MEDICAL EMERGENCY: IDENTIFY ON SCENE INCIDENT COMMANDER BY NAME AND POSITION AND ANNOUNCE "MEDICAL EMERGENCY" TO INITIATE RESPONSE FROM IMT COMMUNICATIONS/DISPATCH.

Use the following items to communicate situation to communications/dispatch.

1. CONTACT COMMUNICATIONS / DISPATCH (Verify correct frequency prior to starting report)

Ex: "Communications, Div. Alpha. Stand-by for Emergency Traffic."

2. INCIDENT STATUS: Provide incident summary (including number of patients) and command structure.

Ex: "Communications, I have a Red priority patient, unconscious, struck by a falling tree. Requesting air ambulance to Forest Road 1 at (Lat./Long.) This will be the Trout Meadow Medical, IC is TFLD Jones. EMT Smith is providing medical care."

Severity of Emergency / Transport Priority	<input type="checkbox"/> RED / PRIORITY 1 Life or limb threatening injury or illness. Evacuation need is IMMEDIATE Ex: Unconscious, difficulty breathing, bleeding severely, 2° – 3° burns more than 4 palm sizes, heat stroke, disoriented. <input type="checkbox"/> YELLOW / PRIORITY 2 Serious Injury or illness. Evacuation may be DELAYED if necessary. Ex: Significant trauma, unable to walk, 2° – 3° burns not more than 1-3 palm sizes. <input type="checkbox"/> GREEN / PRIORITY 3 Minor Injury or illness. Non-Emergency transport Ex: Sprains, strains, minor heat-related illness.	
Nature of Injury or Illness & Mechanism of Injury		Brief Summary of Injury or Illness (Ex: Unconscious, Struck by Falling Tree)
Transport Request		Air Ambulance / Short Haul/Hoist Ground Ambulance / Other
Patient Location		Descriptive Location & Lat. / Long. (WGS84)
Incident Name		Geographic Name + "Medical" (Ex: Trout Meadow Medical)
On-Scene Incident Commander		Name of on-scene IC of Incident within an Incident (Ex: TFLD Jones)
Patient Care		Name of Care Provider (Ex: EMT Smith)

3. INITIAL PATIENT ASSESSMENT: Complete this section for each patient as applicable (start with the most severe patient)

Patient Assessment: See IRPG page 106

Treatment:

4. TRANSPORT PLAN:

Evacuation Location (if different): (Descriptive Location (drop point, intersection, etc.) or Lat. / Long.) Patient's ETA to Evacuation Location:

Helispot / Extraction Site Size and Hazards:

5. ADDITIONAL RESOURCES / EQUIPMENT NEEDS:

Example: Paramedic/EMT, Crews, Immobilization Devices, AED, Oxygen, Trauma Bag, IV/Fluid(s), Splints, Rope rescue, Wheeled litter, HAZMAT, Extrication

6. COMMUNICATIONS: Identify State Air/Ground EMS Frequencies and Hospital Contacts as applicable

Function	Channel Name/Number	Receive (RX)	Tone/NAC *	Transmit (TX)	Tone/NAC *
COMMAND					
AIR-TO-GRND					
TACTICAL					

7. CONTINGENCY: Considerations: If primary options fail, what actions can be implemented in conjunction with primary evacuation method? Be thinking ahead.

8. ADDITIONAL INFORMATION: Updates/Changes, etc.

REMEMBER: Confirm ETA's of resources ordered. Act according to your level of training. Be Alert. Keep Calm. Think Clearly. Act Decisively.