

INCIDENT ACTION PLAN

ROOT FIRE

CA-SHF-001036 / 0514 P5S96A



FRIDAY

9/5/2025 AT 0700 TO 9/6/2025 AT 0700



INCIDENT OBJECTIVES (ICS 202)

1. Incident Name: <div style="text-align: center;">Root</div>	2. Operational Period: <div style="display: flex; justify-content: space-between;"> <div>Date From: 9/5/2025 Time From: 0700</div> <div>Date To: 9/6/2025 Time To: 0700</div> </div>																				
3. Objective(s): <u>Management Objectives</u> <ul style="list-style-type: none"> - Provide for emergency personnel and public safety at all times. - Protect property, improvements, and infrastructure. - Ensure coordinated, timely and accurate release of public information. - Foster and maintain relationships with all cooperators and stakeholders. - Protect economic, natural, cultural and heritage resources. - Maintain fiscal accountability and keep costs commensurate with values at risk. - <u>Control Objectives</u> <ul style="list-style-type: none"> - Keep the fire North of forest road 39N25 - Keep the fire South of the north boundary of the Castle Crags Wilderness - Keep the fire East of Whalen Summit - Keep the fire West of the North Fork of Castle Creek 																					
General Situational Awareness: <div style="padding-left: 20px;"> Steep and rugged terrain Seasonally dry and receptive fuel beds </div>																					
5. Site Safety Plan Required? Yes <input type="checkbox"/> No <input checked="" type="checkbox"/> Approved Site Safety Plan(s) Located at:																					
6. Incident Action Plan <table style="width: 100%; border: none;"> <tr> <td><input checked="" type="checkbox"/> ICS 203</td> <td><input type="checkbox"/> ICS 215A</td> <td><input type="checkbox"/> ICS 205 A</td> <td><input type="checkbox"/></td> </tr> <tr> <td><input checked="" type="checkbox"/> ICS 204</td> <td><input checked="" type="checkbox"/> ICS 220</td> <td><input type="checkbox"/> Training Message</td> <td><input type="checkbox"/></td> </tr> <tr> <td><input checked="" type="checkbox"/> ICS 205</td> <td><input type="checkbox"/> Facility Maps</td> <td><input type="checkbox"/> Travel Map</td> <td><input type="checkbox"/></td> </tr> <tr> <td><input checked="" type="checkbox"/> ICS 206</td> <td><input checked="" type="checkbox"/> Weather Forecast</td> <td><input type="checkbox"/> Demob Plan</td> <td><input type="checkbox"/> County Health Message</td> </tr> <tr> <td><input checked="" type="checkbox"/> ICS 208</td> <td><input type="checkbox"/> Fire Behavior</td> <td><input checked="" type="checkbox"/> Finance Message</td> <td><input checked="" type="checkbox"/> ICS 214</td> </tr> </table>		<input checked="" type="checkbox"/> ICS 203	<input type="checkbox"/> ICS 215A	<input type="checkbox"/> ICS 205 A	<input type="checkbox"/>	<input checked="" type="checkbox"/> ICS 204	<input checked="" type="checkbox"/> ICS 220	<input type="checkbox"/> Training Message	<input type="checkbox"/>	<input checked="" type="checkbox"/> ICS 205	<input type="checkbox"/> Facility Maps	<input type="checkbox"/> Travel Map	<input type="checkbox"/>	<input checked="" type="checkbox"/> ICS 206	<input checked="" type="checkbox"/> Weather Forecast	<input type="checkbox"/> Demob Plan	<input type="checkbox"/> County Health Message	<input checked="" type="checkbox"/> ICS 208	<input type="checkbox"/> Fire Behavior	<input checked="" type="checkbox"/> Finance Message	<input checked="" type="checkbox"/> ICS 214
<input checked="" type="checkbox"/> ICS 203	<input type="checkbox"/> ICS 215A	<input type="checkbox"/> ICS 205 A	<input type="checkbox"/>																		
<input checked="" type="checkbox"/> ICS 204	<input checked="" type="checkbox"/> ICS 220	<input type="checkbox"/> Training Message	<input type="checkbox"/>																		
<input checked="" type="checkbox"/> ICS 205	<input type="checkbox"/> Facility Maps	<input type="checkbox"/> Travel Map	<input type="checkbox"/>																		
<input checked="" type="checkbox"/> ICS 206	<input checked="" type="checkbox"/> Weather Forecast	<input type="checkbox"/> Demob Plan	<input type="checkbox"/> County Health Message																		
<input checked="" type="checkbox"/> ICS 208	<input type="checkbox"/> Fire Behavior	<input checked="" type="checkbox"/> Finance Message	<input checked="" type="checkbox"/> ICS 214																		
7. Prepared By: Rachel Fonvielle	Position/Title: PSC(t)																				
8. Approved by Incident Commander:	Signature:																				
ICS 202																					

ORGANIZATION ASSIGNMENT LIST (ICS 203)

1. Incident Name:		2. Operational Period: Date From: 9/5/2025		Date To: 9/6/2025	
Root		Time From: 0700		Time To: 0700	
3. Incident Commander(s) and Command Staff:			7. Operation Section:		
IC/UC's	Blair Joiner / Danny Gore / Matt Bacon (t)	Field Operations	Marcus Beasley		
Deputy		Planning Operations	Troy Helms		
Safety Officer	Leland Bass	Night Ops			
Information Officer	Patricia Stockett				
Liaison Officer	Stephen Spradley/Bray Addison/Brian Ramsey				
		Branch	Day		
4. Agency/Organization Representatives:		Division/Group	A/F	Kevin Moglia(t) / Greg Wainwright (t)	
Agency Administrator	Ben Sundal / Joe Rodarme (t)	Division/Group	L	Isaac Obst / Mason Turner (t) / Chris Dunn (t)	
CALFIRE SHU	Troy Velin	Division/Group	T	Wesley Sisk (t)	
CALFIRE SKU	Jake Burgess	Division/Group	Staging		
Castle Crags State Park	Todd Jones	Division/Group			
Shasta County	McDaniel	Branch	Night		
Lead READ	Monica Lomahukluh	Division/Group	Night A/F/L/T	Erick Mattson / Dave Crouser	
		Division/Group			
		Division/Group			
		Division/Group			
		Division/Group			
		Division/Group			
		Branch			
		Division/Group			
		Division/Group			
		Division/Group			
		Division/Group			
		Division/Group			
		Division/Group			
		Branch			
		Division/Group			
		Division/Group			
		Division/Group			
		Division/Group			
		Division/Group			
		Branch			
		Division/Group			
5. Planning Section:		Division/Group			
Chief	Ethan Robertson / Rachel Fonvielle (t)	Division/Group			
Deputy		Division/Group			
Resource Unit		Division/Group			
Situation Unit		Branch			
Documentation Unit		Division/Group			
Demobilization Unit		Division/Group			
GISS	Sylvia Touchstone (t)	Division/Group			
FBAN		Division/Group			
IMET	Brett Lutz	Division/Group			
Training Tech Spec		Air Operations Branch		Director:	
		Air Support Group Supervisor			
		Air Tactical Group Supervisor			
6. Logistics Section		Helibase Manager			
Chief	Willie Boston				
Supply Unit		8. Finance/Administration Section:			
Facilities Unit	Jason Harris	Chief	Joe Fincher		
Ground Support Unit	Ken Braddy / Chad Brackin (t)	Time Unit	Jessica Lee		
Communications Unit	Lee Weaver / Roy Fortenberry	Procurement Unit			
Medical Unit	Layne Paulk (t)	Comp/Claims Unit			
		Cost Unit			
Prepared By: Name: Rachel Fonvielle		Position/Title: PSC(t)		Signature: 	
ICS 203		Date/Time: 9/4/2025 2000			



Root Fire Fire Weather Forecast



FORECAST NO: 1
PREDICTION FOR: Fri 0600 – Sat 0600
SHIFT DATE: Sep 5th, 2025
ISSUED: 2000 PDT, Sep 4th, 2025

UNIT: Shasta National Forest
Incident Meteorologist: Brett Lutz
Phone: 916-860-9192

WEATHER DISCUSSION: Low pressure offshore & high pressure centered over the Interior West will continue a general southerly flow over the Root Fire Friday. While drainage flows will generally dominate in the overnight to morning hours, southerly winds will occur each afternoon-evening and are likely to be a bit stronger each day Friday through Sunday. The upper level trough offshore will bring a possibility of rainfall early next week, most likely Monday-Tuesday that is likely to be wetting for the fire area.

Friday (0600-1800 PDT):

- **WEATHER:** Mostly sunny becoming partly cloudy during the afternoon.
- **WIND (20 FT):**
 - **Upper Slopes/Ridges:** Light & variable early, becoming southerly 5-10mph late morning, the becoming S 10-15 mph with gusts 15-25 mph in the afternoon. *(24hr Trend: Up 5 mph)*
 - **Lower Slopes/Valleys:** Downslope/valley, generally northerly 5-10 mph until late morning, then S 7-15 mph with gusts 15-25 mph in the afternoon. *(24hr Trend: Little change to up 5 mph)*
- **MAX TEMPERATURES:** 70-80F. *(24hr Max Trend: Down 5°F)*
- **MIN RH:** 20-30%. *(24hr Trend: Down 5%)*
- **CHANCE OF WETTING RAIN (> or = to 0.10"):** 0%
- **LAL:** 1
- **MIXING HEIGHT:** Inversion breaking late morning. Increasing to 4000ft AGL mid-afternoon.
- **MIXING WIND:** Light early, then 15-25 mph afternoon.

Friday Night (1800-0600 PDT):

- **WEATHER:** Partly cloudy becoming mostly clear.
- **WIND (20 FT):**
 - **Upper Slopes/Ridges:** 6-12 mph w/gusts 10-20 mph early evening, then decreasing to S 0-10mph overnight.
 - **Lower Slopes/Valleys:** Upslope/valley 5-10 mph with gusts 10-15 early evening, then downslope/down valley 5 mph overnight.
- **MIN TEMPERATURES:** 50-60°F.
- **MAX RH:** 55-75%.
- **CHANCE OF WETTING RAIN (> or = to 0.10"):** 0%
- **LAL:** 1
- **MIXING HEIGHT:** 500ft or less.

Day 2-5 Outlook, Saturday-Tuesday:

S-SW winds will become breezy to windy on the upper ridges & peaks each afternoon-evening thru Monday. Partly cloudy conditions are likely w/intervals of cloudier periods over the weekend, increasing Sun & Mon afternoon-evening with a slight chance of showers. Mostly cloudy conditions with rain showers likely Tue. Temperatures will trend lower during the day w/less diurnal variation & RHs will generally trend up.

24 Hour Observation Summary from Thursday, 9/4/25 as of 1800 PDT:

Blue Ridge RAWS (5859ft): Temps: 66F/ 78F, RH: 44% / 34%, Peak Wind: WSW 7 G15mph @ 1551 PDT
Snowbrush RAWS (4812ft): Temps: 57F/ 84F, RH: 74% / 24%, Peak Wind: S 6 G17mph @ 1330 PDT
Dunsmuir NE (3844ft): Temps: 65F/ 85F, RH: 55% / 22%, Peak Wind: SSE 9 G23mph @ 1610 PDT

ASSIGNMENT LIST (ICS 204 WF)

CONTROLLED UNCLASSIFIED
INFORMATION//BASIC

1. Incident Name:			2. Operational Period:				3. Branch		Division
Root			Date From: 09/05/25		Date To: 09/06/25		Day		A/F
			Time From: 0700		Time To: 0700		Page 1 of 2		Alpha/Foxtrot
4. Operations Personnel:									
Operations Section Chief: Marcus Beasley					Night Ops:				
Branch Director:					Branch Safety:				
Division/Group Supervisor: Kevin Moglia(t) / Greg Wainwright (t)					Air Attack:				
5. Resources Assigned:			**Resources with asterisk are 24 Hour**						
Resource Identifier	ALS	LWD	Leader	Personnel	Request #	Hours	Reporting Location		
CRW1 S/T 9241G**		9/16	Ed Locke	33	C-27	0700-0700	McCloud ICP		
CRW2 ANCHOR POINT		9/18	Venancio Rueva	20	C-17	0700-1900	McCloud ICP		
CRW2 AFS C16			Javier Guzman	20	C-16	0700-1900	McCloud ICP		
CRW2 OC CREW 21		9/16	Rudy Pina/Yoshi(t)	20	C-29	0700-1900	McCloud ICP		
CRW2 BLUE MOUNTAIN		9/17	Octavio Maciel	20	C-16	0700-1900	McCloud ICP		
ENG3 S/T 9112C**		9/16	Scott Davis	17	E-73	0700-0700	McCloud ICP		
ENG3 BDF 352		9/16	Eric Langlais	5	E-34	0700-1900	McCloud ICP		
ENG5 KS B71			Cole Inghram	3	E-37	0700-1900	McCloud ICP		
ENG6 SANTA RITA 150		9/13	Turner	3	E-25	0700-1900	McCloud ICP		
ENG6 PACIFIC OASIS		9/9	Marcus Lewis	3	E-70	0700-1900	McCloud ICP		
ENG3 NORTH FORK 213		9/16	Trenton Riggs	5	E-38	0700-1900	McCloud ICP		
ENG3 NORTH METRO 65		9/16	William Castonguay	4	E-33	0700-1900	McCloud ICP		
ENG6 COARF 653		9/18		3	E-28	0700-1900	McCloud ICP		
WTT2 TABLE MOUNTAIN		9/17			E-83	0700-1900	McCloud ICP		
WTT2 LONE STAR		9/17	Mark Hamilton	1	E-85	0700-1900	McCloud ICP		
DOZ2 SHF 79 #			Ryan Jones	2	E-3	0700-1900	McCloud ICP		
FMOD NORTH ZONE		9/20	Carl Hall	2	O-24	0700-1900	McCloud ICP		
TFLD BRYAN AGBALOG		9/15	Bryan Agbalog	1	O-2	0700-1900	McCloud ICP		
TFLD(t) DILEEP BOBBA		9/15	Dileep Bobba	1	O-3	0700-1900	McCloud ICP		
6. Work Assignments:									
-Continue to hold and improve containment line.									
-Mop up to the extent necessary to prevent fire progression to the west.									
7. Special Instructions:									
-Resources marked with a "#" are identified for Initial Attack.									
8. Communications									
Name	Ch	Function	Rx Freq	Rx Tone	Tx Freq	Tx Tone	Mode	Notes	
FS SHF-R	1	COMMAND	171.5750N		165.0125N	T6 - 156.7			
NIFC T1	5	TACTICAL	168.0500N		168.0500N				
A/G TAC	14	TACTICAL	169.0000N		169.0000N				
9. Prepared by: Name:									
Rachel Fonvielle			PSC(t)			Signature: 			
ICS 204		Date/Time: 9/4/2025 2200		Personnel Count: 163					

**CONTROLLED UNCLASSIFIED
INFORMATION//BASIC**

1. Incident Name:			2. Operational Period:				3. Branch		Division	
Root			Date From: 09/05/25		Date To: 09/06/25		Day		A/F	
			Time From: 0700		Time To: 0700		Page 2 of 2		Alpha/Foxtrot	
4. Operations Personnel:										
Operations Section Chief: Marcus Beasley				Night Ops:						
Branch Director:				Branch Safety:						
Division/Group Supervisor: Kevin Moglia(t) / Greg Wainwright (t)				Air Attack:						
5. Resources Assigned:			**Resources with asterisk are 24 Hour**							
Resource Identifier		ALS	LWD	Leader	Personnel	Request #	Hours	Reporting Location		
AMBU ROOT 1			9/17	Konnor Kennedy	2	E-98	0700-1900	McCloud ICP		
EMTF PRADO			9/16	Anthony Prado	1	O-13	0700-1900	McCloud ICP		
SOFF McCLAIN				Harry McClain	1		0700-1900	McCloud ICP		
SOFF(t) MOTA				Ramon Mota	1		0700-1900	McCloud ICP		
READ HENKLE				Jason Henkle	1	O-155	0700-1900	McCloud ICP		
REAF GOLIAS				Julia Golias	1	O- 154	0700-1900	McCloud ICP		
6. Work Assignments:										
-Continue to hold and improve containment line.										
-Mop up to the extent necessary to prevent fire progression to the west.										
7. Special Instructions:										
-Resources marked with a "#" are identified for Initial Attack.										
8. Communications										
Name	Ch	Function	Rx Freq	Rx Tone	Tx Freq	Tx Tone	Mode	Notes		
FS SHF-R	1	COMMAND	171.5750N		165.0125N	T6 - 156.7				
NIFC T1	5	TACTICAL	168.0500N		168.0500N					
A/G TAC	14	TACTICAL	169.0000N		169.0000N					
9. Prepared by: Name: Rachel Fonvielle PSC(t)										
Signature: 										
ICS 204		Date/Time: 9/4/2025 2200		Personnel Count: 7						

ASSIGNMENT LIST (ICS 204 WF)

CONTROLLED UNCLASSIFIED
INFORMATION//BASIC

1. Incident Name:			2. Operational Period:				3. Branch		Division
Root			Date From: 09/05/25		Date To: 09/06/25		Day		L
			Time From: 0700		Time To: 0700		Page 1 of 1		Lima
4. Operations Personnel:									
Operations Section Chief: Marcus Beasley					Night Ops:				
Branch Director:					Branch Safety:				
Division/Group Supervisor: Isaac Obst / Mason Turner (t) / Chris Dunn (t) #					Air Attack:				
5. Resources Assigned:			**Resources with asterisk are 24 Hour**						
Resource Identifier	ALS	LWD	Leader	Personnel	Request #	Hours	Reporting Location		
CRW1 MIDNIGHT SUN		9/14	Andrew Culbertson	25	C-3	0700-1900	Mt Shasta		
CRW1 S/T 9257G**		10/1	Ed Smith	34		0700-0700	Mt Shasta		
CRW2IA ELK MOUNTAIN		9/15	William Marcks	19	C-6	0700-1900	Mt Shasta		
CRW2 ALPINE 590			Pedro Silva	20	C-22	0700-1900	Mt Shasta		
ENG3 S/T 9242C**					E-62	0700-0700	Mt Shasta		
ENG6 OES S/T 2861		9/15	Tim Wetteland	19	E-60	0700-1900	Mt Shasta		
OES T/F 4811		9/6	John Pitts/Joel Tam(t)	18	E-58	0700-1900	Mt Shasta		
WTT2 FORTNER**		9/16	Danny Jones	1	E-79	0700-0700	Mt Shasta		
WTT2 LARSENS		9/16	Randy Martin	1	E-82	0700-1900	Mt Shasta		
WTT2 WESTERN**		9/16	John Hollmer	1	E-80	0700-0700	Mt Shasta		
WTT2 WILMORE AG		9/17	Frank Ponke	1	E-148	0700-1900	Mt Shasta		
EMTF PRADO		9/16	Anthony Prado	1	O-13	0700-1900	Mt Shasta		
AMBU ROOT 1		9/17	Konnor Kennedy	2	E-98	0700-1900	Mt Shasta		
SOFF GROGAN		9/12	Chris Grogan	1	O-6	0700-1900	Mt Shasta		
6. Work Assignments:									
-Hold and improve the direct hand line from DP 30 north along the fires edge.									
-Mop up to the extent necessary to prevent any fire progression from DP 30 north to the Division F/L break.									
7. Special Instructions:									
-Resources marked with a "#" are identified for Initial Attack.									
8. Communications									
Name	Ch	Function	Rx Freq	Rx Tone	Tx Freq	Tx Tone	Mode	Notes	
FS SHF-R	1	COMMAND	171.5750N		165.0125N	T6 - 156.7			
NIFC T2	6	TACTICAL	168.2000N		168.2000N			NOT AVAILABLE	
A/G TAC	14	TACTICAL	169.0000N		169.0000N				
9. Prepared by: Name:									
Rachel Fonvielle			PSC(t)			Signature: 			
ICS 204		Date/Time: 9/4/2025		2200		Personnel Count:		65	

ASSIGNMENT LIST (ICS 204 WF)

CONTROLLED UNCLASSIFIED
INFORMATION//BASIC

1. Incident Name:		2. Operational Period:				3. Branch		Division	
Root		Date From: 09/05/25		Date To: 09/06/25		Day		T	
		Time From: 0700		Time To: 0700		Page 1 of 1		Tango	
4. Operations Personnel:									
Operations Section Chief: Marcus Beasley					Night Ops:				
Branch Director:					Branch Safety:				
Division/Group Supervisor: Wesley Sisk (t)					Air Attack:				
5. Resources Assigned:									
Resources with asterisk are 24 Hour									
Resource Identifier	ALS	LWD	Leader	Personnel	Request #	Hours	Reporting Location		
CRW1 MT TAYLOR #		9/13	Howard Kenny	21	C-9	0700-1900	Mt Shasta		
CRW2IA IRON MOUNTAIN		9/16	Kevin Breitwieser	20	C-5	0700-1900	Mt Shasta		
CRW2IA FIRESTORM 5		9/16	Gene Lopez	20	C-7	0700-1900	Mt Shasta		
CRW2IA FIRESTORM 7B		9/16	Chris Sprague	20	C-8	0700-1900	Mt Shasta		
ENG3 LORAX		9/9	Ivan Reed	3	E-60	0700-1900	Mt Shasta		
ENG3 LOS PINOS #		9/15	Andy Barber	5	E-35	0700-1900	Mt Shasta		
ENG3 IAR05		9/12	Blaine Phillips	5	E-21	0700-1900	Mt Shasta		
ENG5 CARSON 54			Anderson Mueller	4	E-32	0700-1900	Mt Shasta		
ENG6 ND 5275		9/10	Ryan Atkanen	4	E-14	0700-1900	Mt Shasta		
ENG6 IDCTF 632 #		9/16	Austin Nielson	5	E-27	0700-1900	Mt Shasta		
WTT2 DUNLAP 81		9/16	Chase Walkup	1	E-81	0700-1900	Mt Shasta		
WTT2 INGRAM		9/17	Matthew Smiley	1	E-76	0700-1900	Mt Shasta		
PUMPZILLA**		9/14	Walt McGuiness	2	E-17	0700-0700	Mt Shasta		
FMOD BENNETT TIMBER			Jennings Blake Bennett	2	O-25	0700-1900	Mt Shasta		
TFLD WALTON			Dan Walton	1	O-114	0700-1900	Mt Shasta		
SOFF GROGAN		9/12	Chris Grogan	1	O-6	0700-1900	Mt Shasta		
EMTF PRADO		9/16	Anthony Prado	1	O-13	0700-1900	Mt Shasta		
AMBU ROOT 1		9/17	Konnor Kennedy	2	E-98	0700-1900	Mt Shasta		
READ GIBSON			Nancy Gibson	1	O-156	0700-1900	Mt Shasta		
REAF GREGORY			Danielle Gregory	1	O-157	0700-1900	Mt Shasta		
6. Work Assignments:									
-Hold and improve the established direct handline from the pumping platform at the A/T division break to the 40 road to prevent fire progression to the east.									
-Hold and improve the established direct handline from the 40 road north to the 40C road to prevent fire progression to the east.									
-Continue to extend hose line along fire's edge									
7. Special Instructions:									
-Resources marked with a "#" are identified for Initial Attack.									
8. Communications									
Name	Ch	Function	Rx Freq	Rx Tone	Tx Freq	Tx Tone	Mode	Notes	
FS SHF-R	1	COMMAND	171.5750N		165.0125N	T6 - 156.7			
NIFC T3	7	TACTICAL	168.6000N		168.6000N				
A/G TAC	14	TACTICAL	169.0000N		169.0000N				
9. Prepared by: Name:									
Rachel Fonvielle			PSC(t)			Signature: 			
ICS 204		Date/Time: 9/4/2025 2200		Personnel Count: 37					

**CONTROLLED UNCLASSIFIED
INFORMATION//BASIC**

1. Incident Name:		2. Operational Period:				3. Branch		Division	
Root		Date From: 09/05/25		Date To: 09/06/25		Day		Staging	
Time From: 0700		Time To: 0700				Page 1 of 1			
4. Operations Personnel:									
Operations Section Chief: Marcus Beasley				Night Ops:					
Branch Director:				Branch Safety:					
Division/Group Supervisor:				Air Attack:					
5. Resources Assigned:		**Resources with asterisk are 24 Hour**							
Resource Identifier		ALS	LWD	Leader	Personnel	Request #	Hours	Reporting Location	
ENG6 WIS 61 #			9/15		3	E-31	0700-1900	McCloud ICP	
ENG6 NAVAJO 3661 #			9/16	Tony Williams	3	E-36	0700-1900	McCloud ICP	
DOZ2 CATTANEO #			9/15	Jon Eilts	1	E-16	0700-1900	McCloud ICP	
DOZ2 EVANS BROS #			9/15	Doug Evans	2	E-15	0700-1900	McCloud ICP	
WTT2 KIRACK E-147						E-147	0700-1900	McCloud ICP	
WTS2 CARLTON						E-139	0700-1900	McCloud ICP	
WTT2 LET-ER BUCK						E-143	0700-1900	McCloud ICP	
HEQB BISANGO #			9/16	Nicholas Bisango	1	O-33	0700-1900	McCloud ICP	
HEQB URRUTIA #			9/8	Felix Urrutia	1	O-31	0700-1900	McCloud ICP	
6. Work Assignments:									
7. Special Instructions:									
-Resources marked with a "#" are identified for Initial Attack.									
8. Communications									
Name	Ch	Function	Rx Freq	Rx Tone	Tx Freq	Tx Tone	Mode	Notes	
9. Prepared by: Name: Rachel Fonvielle PSC(t)									
Signature: 									
ICS 204 Date/Time: 9/4/2025 2200 Personnel Count: 11									

CONTROLLED UNCLASSIFIED
INFORMATION//BASIC

NIMS IAP

Air Operations Summary (ICS 220)

1. Incident Name: <div style="text-align: center; font-weight: bold;">Root</div>			2. Operational Period: Date From: 09/05/25 Date To: 09/06/25 Time From: 0700 Time To: 0700			3. Sunrise: Sunset: <div style="text-align: center;">0638 1936</div>	
4. Remarks (safety notes, hazards, air operations special equipment, etc.): 			5. Ready Alert Aircraft: Medivac: New Incident:			6. Temporary Flight Restriction Number: 5/7862 Altitude: 11000 Center Point:	
			8. Frequencies:		AM	FM	
			Air/Air Fixed-Wing				
7. Personnel:			Air/Air Rotary-Wing – Flight Following				
Name:		Phone Number:		Air/Ground			
Air Operations Branch Director				Command			
Air Support Group Supervisor						Other Fixed-Wing Aircraft:	
Air Tactical Group Supervisor				Deck Coordinator			
Helicopter Coordinator				Take-Off & Landing Coordinator			
Helibase Manager				Air Guard			
10. Helicopters (use additional sheets as necessary):							
FAA N#	Category/Kind/Type	Make/Model	Base	Available	Start	Remarks	
<i>OFS</i>	<i>2</i>	<i>UH 60</i>	<i>Mott</i>	<i>830</i>	<i>800</i>		
11. Prepared by: Name: _____ Position/Title: _____ Signature: _____							
ICS 220, Page 1			Date/Time: _____				

INCIDENT RADIO COMMUNICATIONS PLAN			Incident Name ROOT			Date/Time Prepared 9/4/2025 17:42		Operational Period Date/Time 9/5/2025 0700	
Zn / Ch	Function	Channel Name/Trunked Talkgroup	Assignment	RX Freq	RX Tone/NAC	TX Freq	TX Tone/NAC	Mode A, D, M	Remarks
1	Command	FS SHF-R	ALL DIVS	171.5750		165.0125	T6(156.	A	
2	Command	NIFC C5	ALL DIVS	169.7500		167.1000	T5(146.	A	Mt Shasta All
3	Command	NIFC C12	N/A	173.0375		167.3250	T5(146.	A	Girrard Ridge
4	Command	NIFC C71	N/A	171.8625		164.6000	T5(146.	A	NOT AVAILABLE
5	Tactical	NIFC T1	DIV F	168.0500		168.0500		A	
6	Tactical	NIFC T2	DIV L	168.2000		168.2000		A	
7	Tactical	NIFC T3	DIV T	168.6000		168.6000		A	
8	Tactical	NIFC T4	AVAILABLE	166.7250		166.7250		A	
9	Tactical	NIFC T5	DIV A	166.7750		166.7750		A	
10	Tactical	R5 T7	I/A	167.9625		167.9625		A	
11	Tactical	VFIRE 23	AVAILABLE	154.2950	T6(156.	154.2950	T6(156.	A	
12	Tactical	VFIRE 24	AVAILABLE	154.2725	T6(156.	154.2725	T6(156.	A	
13	A/G	A/G CMD	ALL DIVS	164.0250		164.0250		A	
14	A/G	A/G TAC	ALL DIVS	169.0000		169.0000		A	
15	CALCORD	MEDICAL	ALL DIVS	156.0750	T6(156.	156.0750	T6(156.	A	MEDIVAC/MEDICAL
16	AIRGUARD	EMERGENCY	ALL DIVS	168.6250		168.6250	T1(110.	A	EMERGENCY
17									
18									
19									
20	AIRGUARD	EMERGENCY	ALL DIVS	168.6250		168.6250	110.9	A	EMERGENCY
Prepared By (Communications Unit Leader) Roy Fortenberry ComL					Incident Location County Latitude, Longitude				
Deviation is assumed to be narrow band unless otherwise noted in the remarks. Mode refers to either "A" (analog), "D" (digital) or "M" (mixed mode).									FIRESCOPE 1/18/15 v.7
Utilization of any frequency other than those listed on this form are not authorized.									



SAFETY MESSAGE



Fire fighter safety comes first on every fire, every time

INCIDENT: Root Fire Date: 9/5/25 to 9/6/25 Operational Period: 0700-0700

Cumulative Fatigue in Firefighters

What is Cumulative Fatigue

- ✓ Fatigue from which normal rest does not produce recovery.
- ✓ Caused by extended periods of 'stress' with inadequate recovery periods.
- ✓ Wildland firefighters are exposed to many stresses, both positive and negative, psychological and physical (exertion and extreme environmental temperatures, environmental toxins, injuries, smoke inhalation, lack of sleep, and many others).
- ✓ Fatigued firefighters may perform poorly, behave carelessly, tolerate greater errors, and become inattentive, resulting in increased chances of accidents and injuries to themselves and others.

What to do when you're on a fire

- ✓ Watch for signs of cumulative fatigue in yourself, & in your crewmembers & team members.
- ✓ Take turns with work & rest, if possible.
- ✓ Let your peers or supervisor know if you need a break.
- ✓ Make sure that you are rested before driving home....& take breaks along your travel if you are feeling tired in any way!

Admitting you're tired or need a break is hard for many, but remember you do not want to have anything happen to you or one of your crewmembers because you didn't speak up. Then everyone gets involved.....



Safety isn't a slogan—it's a decision. Every time.
Take care of yourself and those around you. Make it home safely.

TEAM SAFETY OFFICER: Carrie Thaler

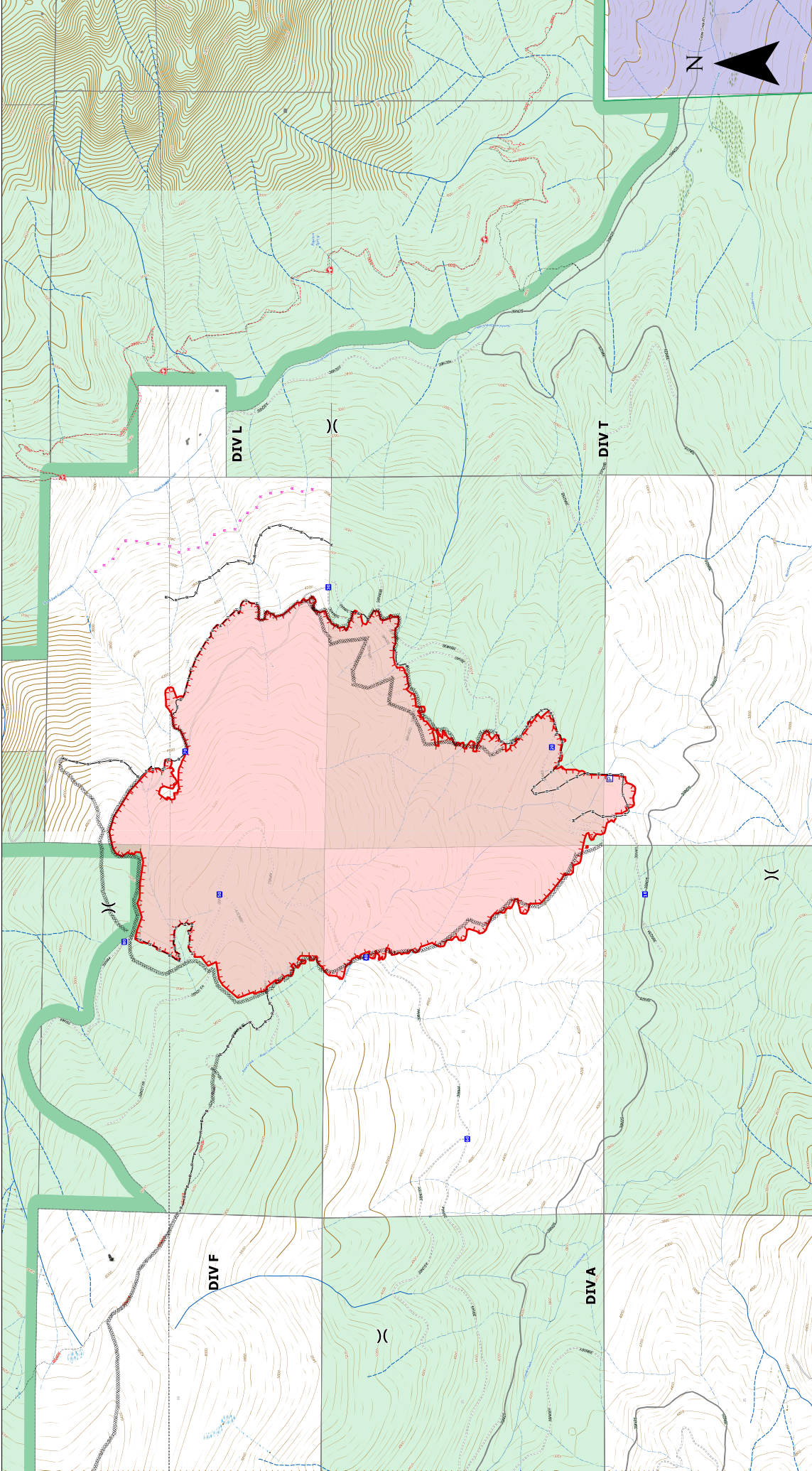

OPERATIONS

ROOT

CA-SHF001036

09/04/2025



735 TOTAL ACRES

AS OF 9/4/2025 22:08



- | | | | | | | |
|-------------|-------------|-------------------|----------------|-----------------|------------------|--------------|
| LabelPoint | Accountable | Assignment Breaks | Ops Completed | Completed Road | FC Line Type | Polygon Type |
| Label Point | Property |)(Division Break | Completed | as Line | Uncontained Fire | Wildfire |
| | Pump | Logistics | Dozer Line | Planning | Edge | Perimeter |
| | | Drop Point | Completed Hand | Planned Road as | | |
| | | | Line | Line | | |

122°7.5'W

Fire Camp

41°16'N

41°16'N

McCloud River Railroad

Top Fill
Nonpotable
Water

McCloud River Ground Support
Railroad

Camp

Large Truck
Parking

Fuel

Kitchen

Lunches
and Ice

Laundry

Supply

Crew Camping

ENG/Crews

Camp

Mill Rd

North St

North St

Firenze St

Yeti Atman Creek

Oran

Beaun

Grey
Water
Dump

Overhead Camp

Trailers

OH Packing

Comms

Light Tower

Mill Rd

- Camp
- Comms
- Crew Camping
- ENG/Crews
- Fuel
- Grey Water Dump
- Ground Support
- Kitchen
- Large Truck Parking
- Laundry
- Light Tower
- Lunches and Ice
- OH Packing
- Overhead Camp
- Supply
- Top Fill Nonpotable Water
- Trailers

122°7.5'W

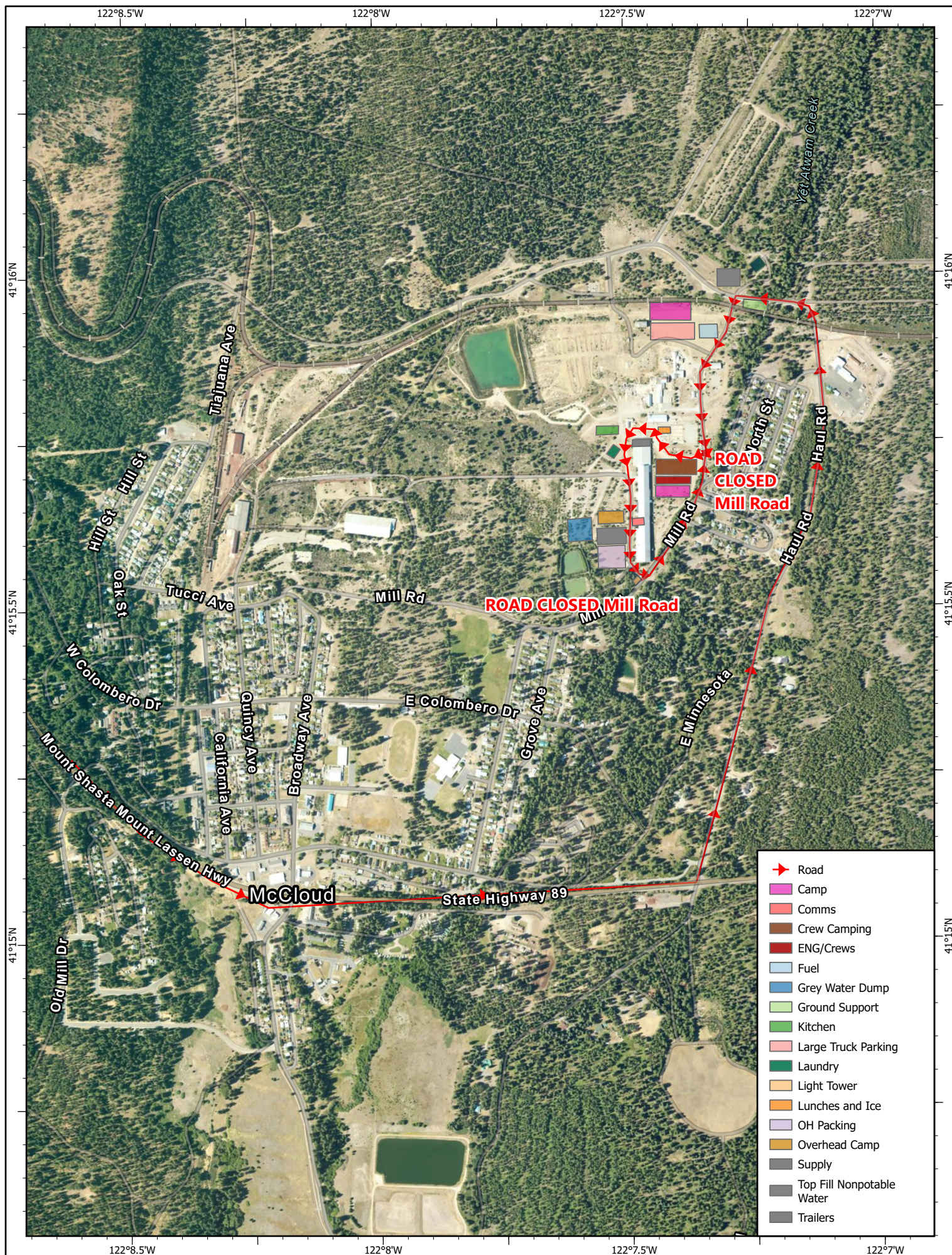



FINANCE AND CHECK-IN

Incident Name: Root Fire	2. Operational Period: Date From: 09/05/25	Date To: 09/06/25
Incident Number: CA-SHF-001036	Time From: 0700	Time To: 0700

2025.root.finance@firenet.gov

Finance Documents Needed upon “Check In” (If Not Already Submitted):

PLEASE EMAIL THE FOLLOWING DOCUMENTS:

FED Equipment/Crews:

- Manifest - showing employment type (GS, GW, or WG) or AD rates if applicable
- Inspections
- Casual Hire Forms for any ADs

Overhead:

- AD/Casual Hire Form
- If regular Agency please ensure GS, GW, or WG is written on your CTR

Contract Equipment, Crews, and Overhead:

- Manifest
- Inspections

Cooperator:

- Cooperative Agreement
- Inspections
- Manifest

Submit Shift Tickets and/or Crew Time Reports every day via email

When emailing finance:

- ❖ Subject line needs to include RO # and Name
- ❖ Ensure your RO# is written on your Shift Tickets and CTRs



LG/OES Time and Reimbursement (CFAA)

If you are responsible for completing F42's and reimbursement documentation, please ensure you are registered in MARS and have a Username and Password prior to DMOB as ALL F42's will be completed electronically through MARS. Contact the OES Rep prior to leaving camp to ensure your times are completed correctly to avoid any unwanted delays.



Cal OES Check-in



MARS

Cal OES AREP:

Rick Young
(916) 541-3165

rick.young@caloes.ca.gov



INFORMATION MESSAGE

Incident Name: Root Fire	2. Operational Period: Date From: 09/05/25	Date To: 09/06/25
Incident Number: CA-SHF-001036	Time From: 0700	Time To: 0700

Please send us your
pictures from the field.

We want to show the community
the good work you're doing!
Please be sure you're **wearing**
proper PPE.

Email to: 2025.root@firenet.gov

MEDICAL PLAN (ICS 206)

1. Incident Name: ROOT INCIDENT		2. Operational Period: Date From: 09/05/2025 Time From: 0700		Date To: 09/06/2025 Time To: 0700			
3. Medical Aid Stations:							
Name	Location	Contact Number(s)/Frequency	Paramedics on Site?				
MEDICAL STATION	BASE CAMP	478-488-0404	<input type="checkbox"/> Yes <input checked="" type="checkbox"/> No				
ADVENTURE MEDICS	FIRE: AMBO 1 DAY	763-807-5128	<input checked="" type="checkbox"/> Yes <input type="checkbox"/> No				
ADVENTURE MEDICS	FIRE: AMBO 2 DAY	520-249-8975	<input checked="" type="checkbox"/> Yes <input type="checkbox"/> No				
			<input type="checkbox"/> Yes <input type="checkbox"/> No				
			<input type="checkbox"/> Yes <input type="checkbox"/> No				
			<input type="checkbox"/> Yes <input type="checkbox"/> No				
4. Transportation (indicate air or ground):							
Ambulance Service	Location	Contact Number(s)/Frequency	Level of Service				
MT SHASTA AMBULANCE	1020 OAK ST MT SHASTA CA	530-926-3420	<input checked="" type="checkbox"/> ALS <input type="checkbox"/> BLS				
MCCLOUD AMBULANCE	409 TUCCI AVE MCCLOUD CA	530-859-5123	<input type="checkbox"/> ALS <input checked="" type="checkbox"/> BLS				
HOIST 891/892 ARMY	REDDING AIRPORT	DISPATCH	<input checked="" type="checkbox"/> ALS <input type="checkbox"/> BLS				
PHI AIR MEDICAL	REDDING	DISPATCH	<input checked="" type="checkbox"/> ALS <input type="checkbox"/> BLS				
5. Hospitals:							
Hospital Name	Address, Latitude & Longitude if Helipad	Contact Number(s)/Frequency	Travel Time		Trauma Center	Burn Center	Helipad
			Air	Ground			
MERCY MEDICAL	914 PINE ST MT SHASTA	530-926-6111	10 MIN	30 MIN	<input checked="" type="checkbox"/> Yes Level: 3	<input type="checkbox"/> Yes <input type="checkbox"/> No	<input checked="" type="checkbox"/> Yes <input type="checkbox"/> No
MERCY MEDICAL	2175 ROSALINE AVE REDDING	530-225-6000	25 MIN	2 HRS	<input checked="" type="checkbox"/> Yes Level: 2	<input type="checkbox"/> Yes <input type="checkbox"/> No	<input checked="" type="checkbox"/> Yes <input type="checkbox"/> No
SHASTA REGIONAL MC	1100 BUTTE ST REDDING	530-244-5400	25	2 HRS	<input checked="" type="checkbox"/> Yes Level: 3	<input type="checkbox"/> Yes <input type="checkbox"/> No	<input checked="" type="checkbox"/> Yes <input type="checkbox"/> No
UC DAVIS MC	2315 STOCKTON RD SACRAMENTO	916-734-3636	1.5 HR	1 HR	<input checked="" type="checkbox"/> Yes Level: 1	<input type="checkbox"/> Yes <input type="checkbox"/> No	<input checked="" type="checkbox"/> Yes <input type="checkbox"/> No
					<input type="checkbox"/> Yes Level: _____	<input checked="" type="checkbox"/> Yes <input type="checkbox"/> No	<input type="checkbox"/> Yes <input type="checkbox"/> No
6. Special Medical Emergency Procedures: Due to remoteness of fire and number of resources that could be pulled to assist injured to a transport area, hoist will most likely be used on any injury that would cause a large number of resources to disengage. Additionally there are two other air evac services that can be utilized One of which has hoist and nvg capability both ALS staffed.							
<input checked="" type="checkbox"/> Check box if aviation assets are utilized for rescue. If assets are used, coordinate with Air Operations.							
7. Prepared by (Medical Unit Leader): Name: <u>Layne Paulk MEDL(t)</u> Signature: _____							
8. Approved by (Safety Officer): Name: <u>Leland Bass SOFC(T)</u> Signature: _____							
ICS 206		IAP Page _____		Date/Time: 9-5-2025			

[illegible]

MEDICAL PLAN (ICS 206 WF)

Controlled Unclassified Information//Basic

Medical Incident Report

FOR A NON-EMERGENCY INCIDENT, WORK THROUGH CHAIN OF COMMAND TO REPORT AND TRANSPORT INJURED PERSONNEL AS NECESSARY.

FOR A MEDICAL EMERGENCY: IDENTIFY ON SCENE INCIDENT COMMANDER BY NAME AND POSITION AND ANNOUNCE "MEDICAL EMERGENCY" TO INITIATE RESPONSE FROM IMT COMMUNICATIONS/DISPATCH.

Use the following items to communicate situation to communications/dispatch.

1. CONTACT COMMUNICATIONS / DISPATCH (Verify correct frequency prior to starting report)

Ex: "Communications, Div. Alpha. Stand-by for Emergency Traffic."

2. INCIDENT STATUS: Provide incident summary (including number of patients) and command structure.

Ex: "Communications, I have a Red priority patient, unconscious, struck by a falling tree. Requesting air ambulance to Forest Road 1 at (Lat./Long.) This will be the Trout Meadow Medical, IC is TFLD Jones. EMT Smith is providing medical care."

Severity of Emergency / Transport Priority	<input type="checkbox"/> RED / PRIORITY 1 Life or limb threatening injury or illness. Evacuation need is IMMEDIATE Ex: Unconscious, difficulty breathing, bleeding severely, 2° – 3° burns more than 4 palm sizes, heat stroke, disoriented. <input type="checkbox"/> YELLOW / PRIORITY 2 Serious Injury or illness. Evacuation may be DELAYED if necessary. Ex: Significant trauma, unable to walk, 2° – 3° burns not more than 1-3 palm sizes. <input type="checkbox"/> GREEN / PRIORITY 3 Minor Injury or illness. Non-Emergency transport Ex: Sprains, strains, minor heat-related illness.	
Nature of Injury or Illness & Mechanism of Injury		Brief Summary of Injury or Illness (Ex: Unconscious, Struck by Falling Tree)
Transport Request		Air Ambulance / Short Haul/Hoist Ground Ambulance / Other
Patient Location		Descriptive Location & Lat. / Long. (WGS84)
Incident Name		Geographic Name + "Medical" (Ex: Trout Meadow Medical)
On-Scene Incident Commander		Name of on-scene IC of Incident within an Incident (Ex: TFLD Jones)
Patient Care		Name of Care Provider (Ex: EMT Smith)

3. INITIAL PATIENT ASSESSMENT: Complete this section for each patient as applicable (start with the most severe patient)

Patient Assessment: See IRPG page 106

Treatment:

4. TRANSPORT PLAN:

Evacuation Location (if different): (Descriptive Location (drop point, intersection, etc.) or Lat. / Long.) Patient's ETA to Evacuation Location:

Helispot / Extraction Site Size and Hazards:

5. ADDITIONAL RESOURCES / EQUIPMENT NEEDS:

Example: Paramedic/EMT, Crews, Immobilization Devices, AED, Oxygen, Trauma Bag, IV/Fluid(s), Splints, Rope rescue, Wheeled litter, HAZMAT, Extrication

6. COMMUNICATIONS: Identify State Air/Ground EMS Frequencies and Hospital Contacts as applicable

Function	Channel Name/Number	Receive (RX)	Tone/NAC *	Transmit (TX)	Tone/NAC *
COMMAND					
AIR-TO-GRND					
TACTICAL					

7. CONTINGENCY: Considerations: If primary options fail, what actions can be implemented in conjunction with primary evacuation method? Be thinking ahead.

8. ADDITIONAL INFORMATION: Updates/Changes, etc.

REMEMBER: Confirm ETA's of resources ordered. Act according to your level of training. Be Alert. Keep Calm. Think Clearly. Act Decisively.