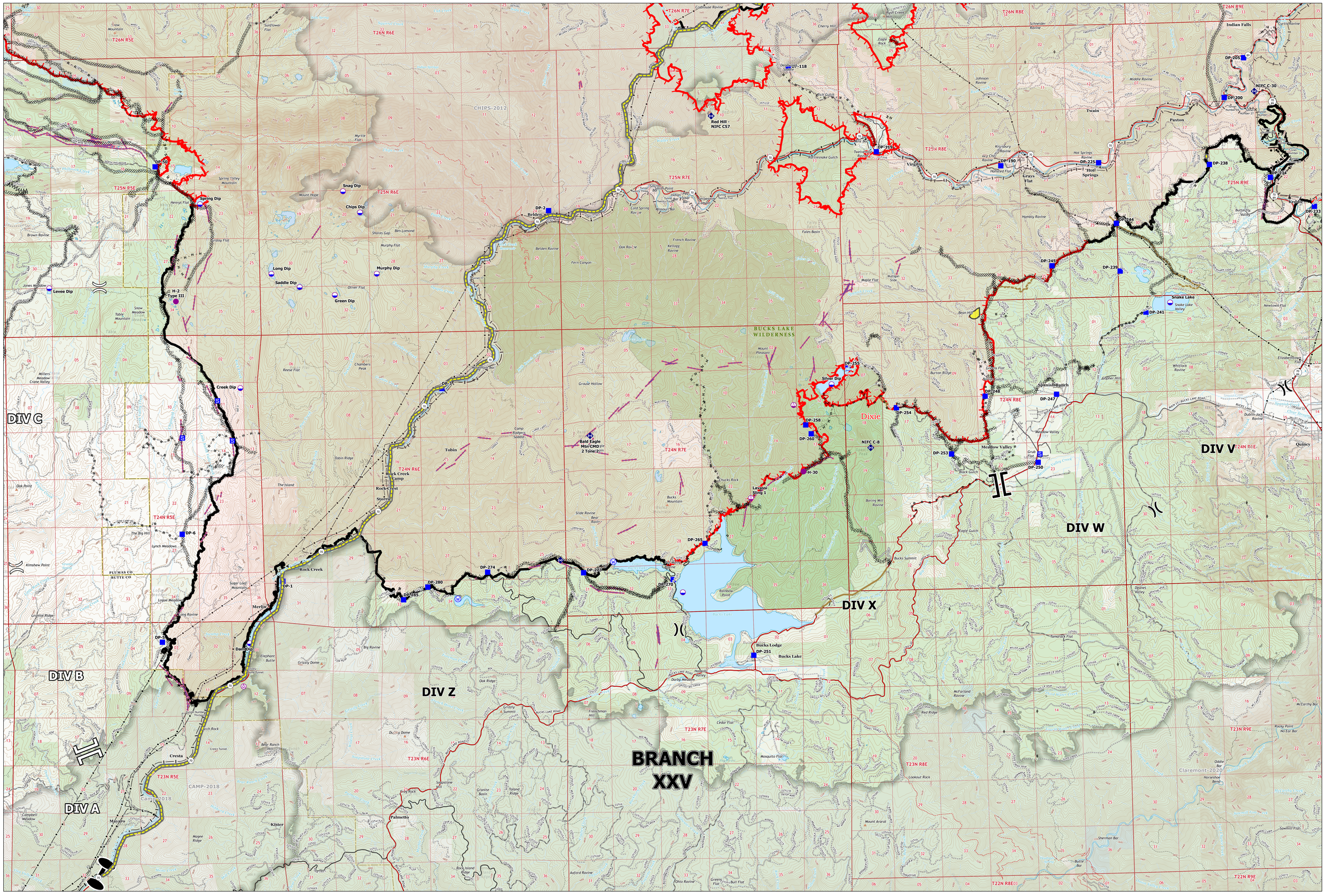

Branch XXV
East Zone
Dixie
CA-BTU-009205
08/04/2021
0700

- Aerial Hazard
- Dip Site
- Helispot
- Helibase
- Sling Site
- Division Break
- Branch Break
- Zone Break
- Drop Point
- Staging Area
- Other
- Repeater
- Water Source
- Completed Burnout
- Completed Dozer Line
- Completed Fuel Break
- Completed Hand Line
- Completed Mixed Construction Line
- Completed Road as Line
- Planned Dozer Line
- Planned Hand Line
- Planned Road as Line
- Access or Improved Road
- Zone Boundary
- Repair Line
- Road Repair
- Retardant Drop
- Fire Edge
- Contained Line
- Wildfire Daily Fire Perimeter
- Mine Hazard
- Guzzlers
- Mountain Peak
- Trail
- Runway
- Transmission Lines
- Railway
- Fire History (Since 2010)
- Zone Boundary
- State
- US Forest Service
- Unclassified

0 0.5 1 2 Miles