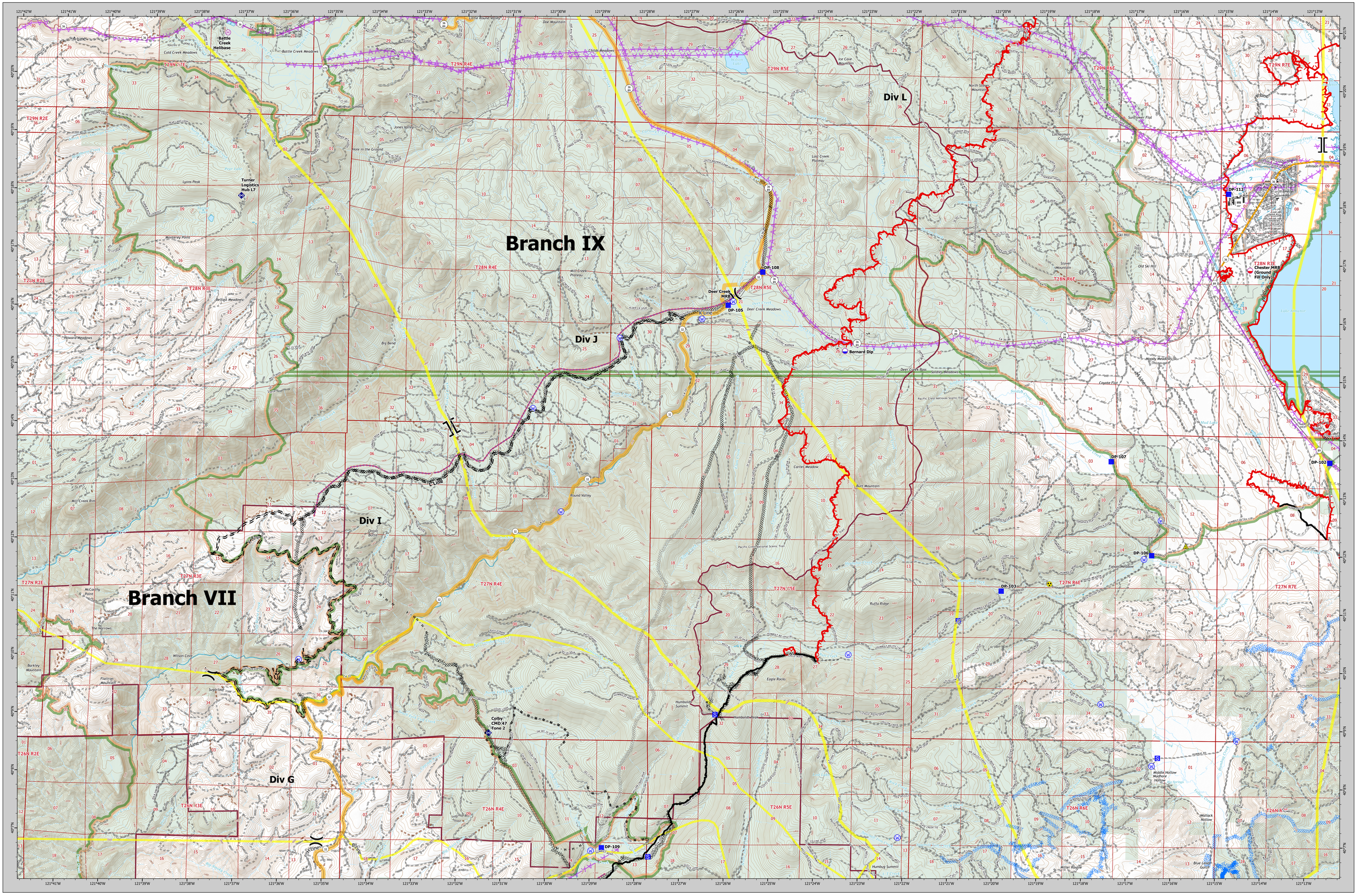

Dixie Incident
CA-BTU-009205
BRANCH IX
08/07/2021

Dip Site
Mobile Retardant Base
Helibase
Division Break
Branch Break
Drop Point
Staging Area
Value at Risk
Repeater
Safety Zone
Hazard
Water Source
Completed Dozer Line
Completed Hand Line
Completed Mixed Construction Line
Completed Road as Line
Planned Dozer Line
Planned Hand Line
Retardant Drop
Fire Edge
Contained Line
cdfadmin19_1_unit_Line

PACE Lines
Primary
Alternate
Contingency
Emergency
Avoidance Area

North Complex Fire Perimeter

Direct Protection Areas
CAL FIRE
Local
USDA/Forest Service
ElectricTransmissionLine

Roads
Secondary Hwy
Local Connector
Local Road
4WD
SPI Road
Abandoned SPI Road
Trail
KLine
AdministrativeForest
Structures
Mining Features
Chips_2012_dozer_line
Underground Fibre Optics

BRANCH IX MAP

Dixie Incident

CA-BTU-009205

08/07/2021

0 0.75 1.5 3
Miles

1:36,000

NAD83 TEALE ALBERS

Dixie Incident
CA-BTU-009205
BRANCH IX
08/07/2021