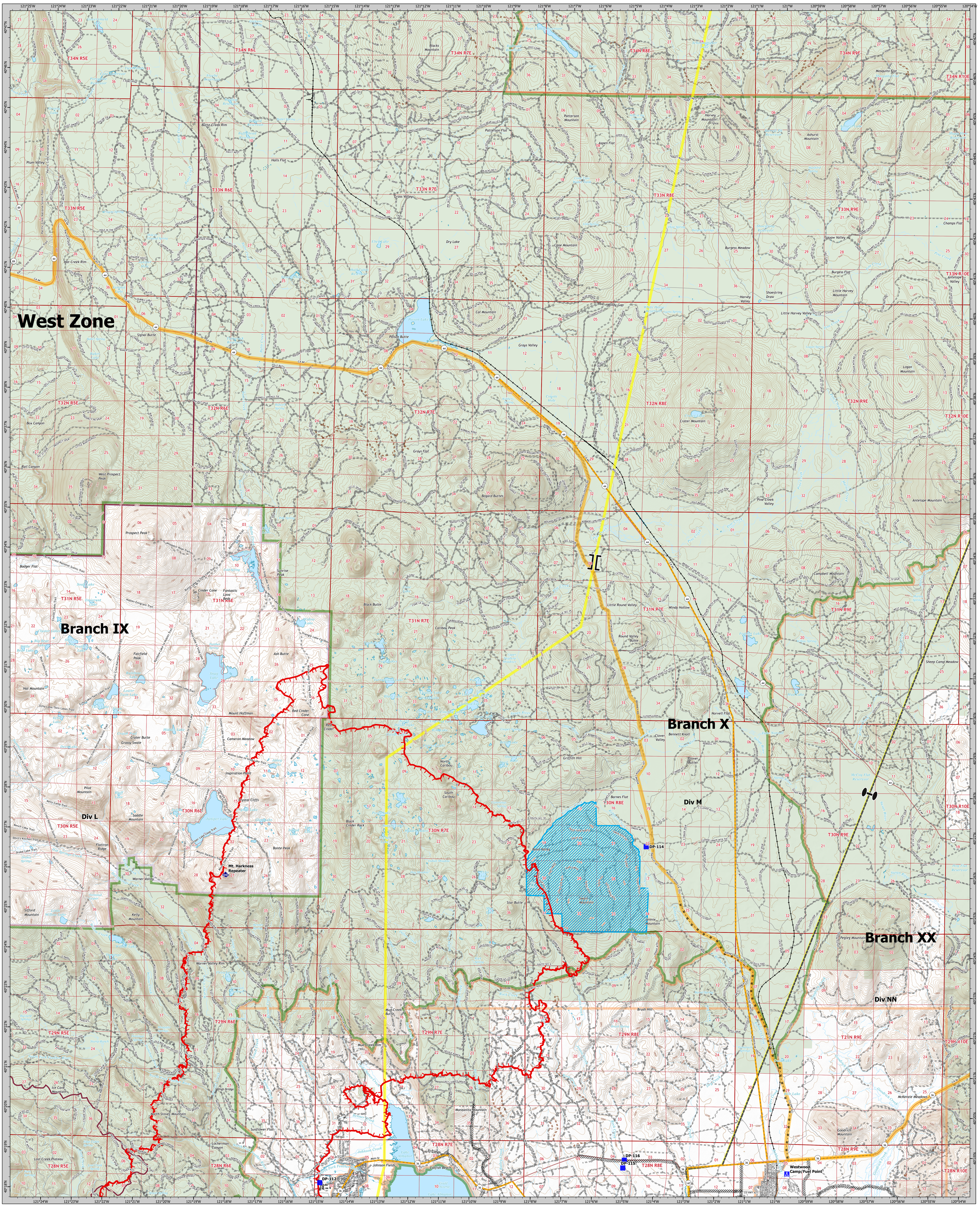

Dixie Incident
CA-BTU-009205
BRANCH X NORTH
08/07/2021

Branch Break
Zone Break
Drop Point
Camp
Repeater
Completed Dozer Line
Completed Road as Line
Planned Dozer Line
Planned Road as Line
Zone Break
Fire Edge
cdfadmin19_1_unit_Line
SPI Road
Abandoned SPI Road
KLine
AdministrativeForest
PACE Lines
Primary
Alternate
Contingency
Emergency
Direct Protection Areas
CAL FIRE
Local
National Park Service
USDA/Forest Service
Structures
Avoidance Area
Mining Features
Chips_2012_dozer_line
Underground Fibre Optics
Dozer Avoidance Area
Railroad

BRANCH X NORTH MAP

Dixie Incident

CA-BTU-009205

08/07/2021

0 1 2 4
Miles

1:50,000

NAD83 TEALE ALBERS

Dixie Incident
CA-BTU-009205
BRANCH X NORTH
08/07/2021