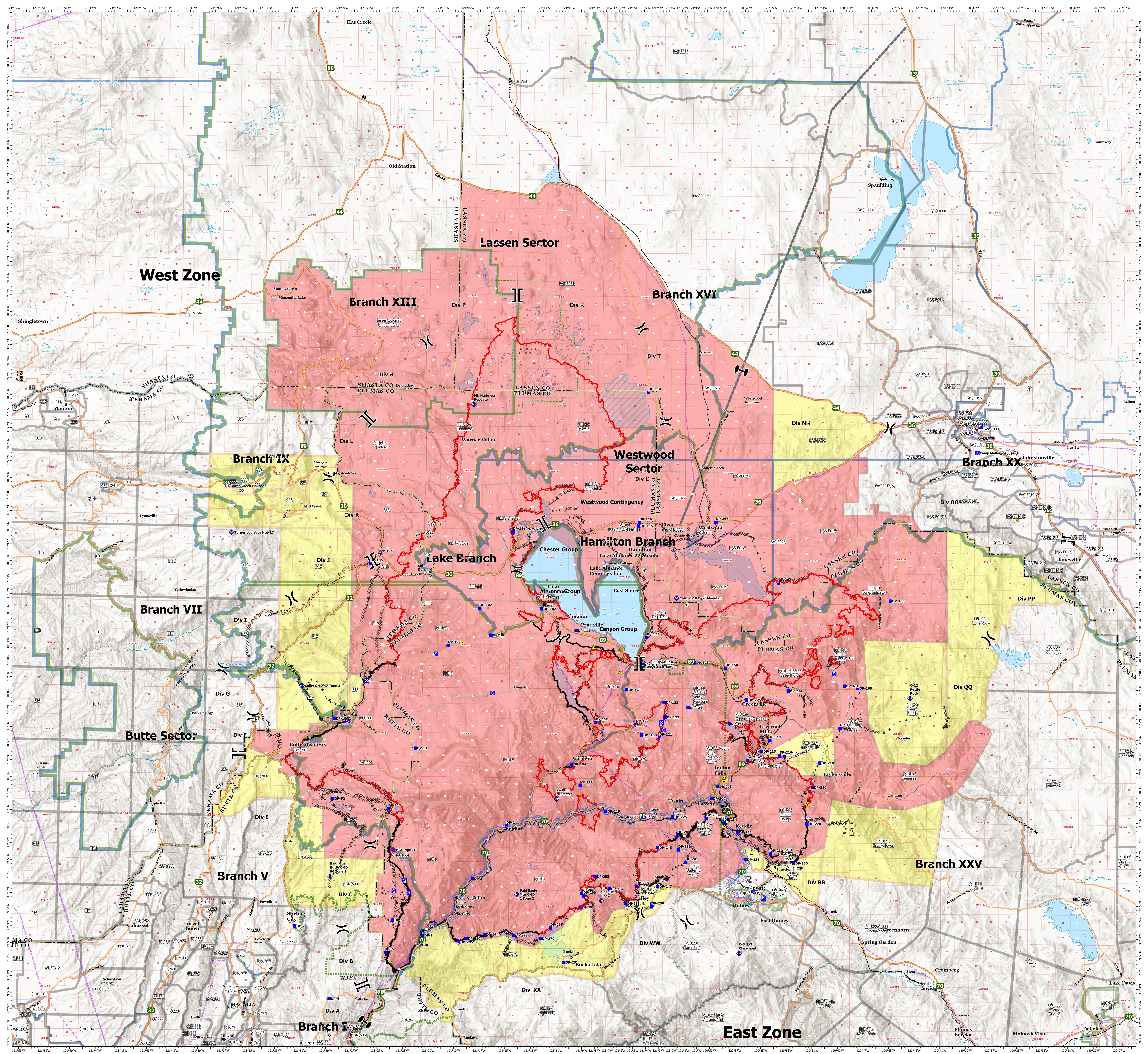

Dixie Incident
CA-BTU-009205
EVAC
08/08/2021

- Forest Closure Area
- County Line
- Utilities Access
- Completed Dozer Line
- Completed Fuel Break
- Completed Hand Line
- Completed Mixed Construction Line
- Completed Road as Line
- Planned Dozer Line
- Zone Break
- Fire Edge
- Contained Line
- Railroad
- Overhead Electric Transmisison Lines
- MajorRoutes
- Highways
- Helispot
- Helibase
- Division Break
- Branch Break
- Zone Break
- Incident Command Post
- Drop Point
- Camp
- Staging Area
- Hot Spot - Spot Fire
- Repeater
- Safety Zone
- Hazard
- AT&T Infrastructure
- Direct Protection Area
- Bureau of Land Management
- CAL FIRE
- Department of Defense
- Local
- National Park Service
- USDA/Forest Service
- Dozer Avoidance Area
- Caribou_Wilderness

Dixie Fire Evacuation Zones

Evacuation Zone Status

- Order
- Warning
- No Order or Warning

EVACUATION MAP

Dixie Incident

CA-BTU-009205

08/08/2021

0 2 4 8

Miles

NAD83

Dixie Incident
CA-BTU-009205
EVAC
08/08/2021