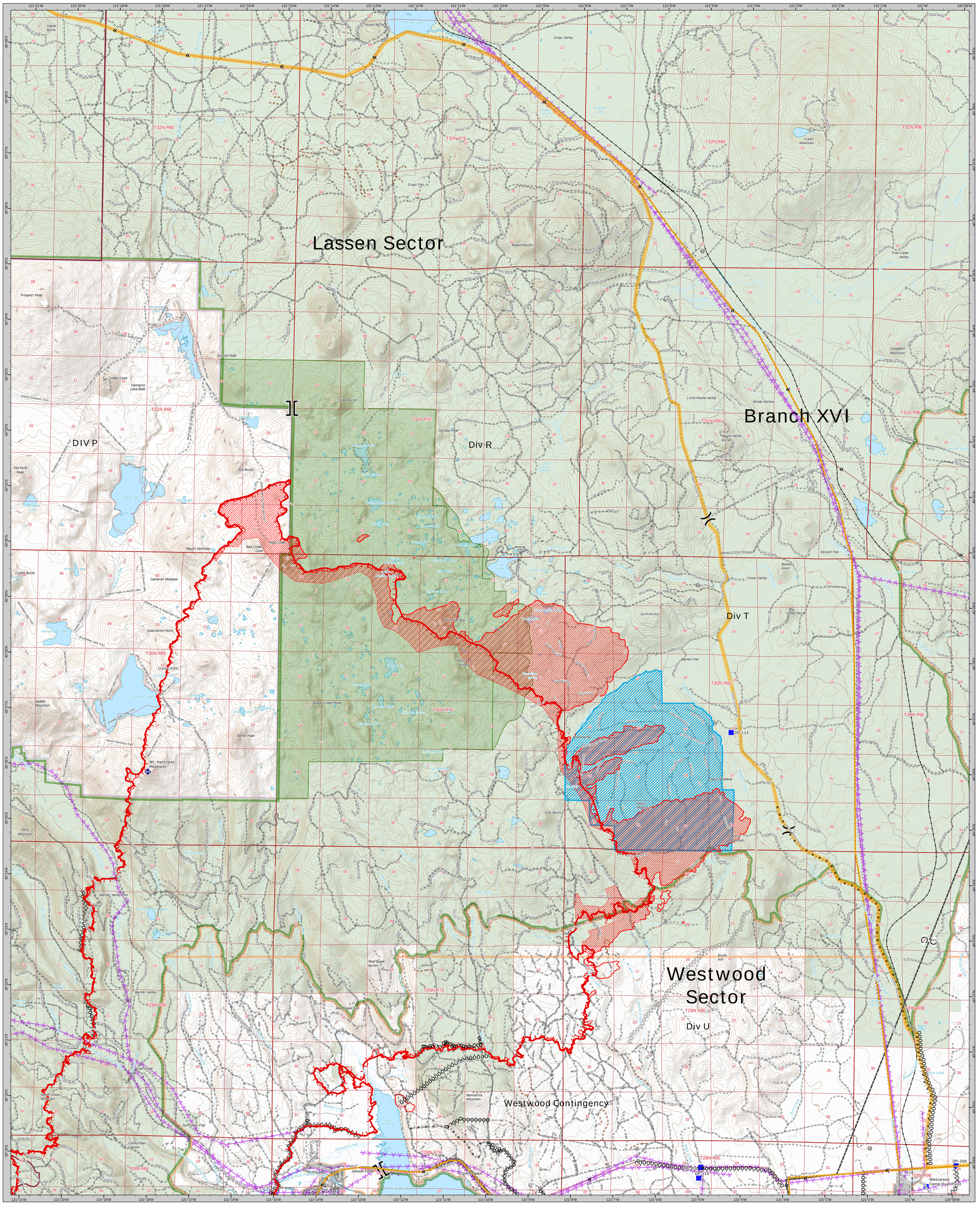

Dixie Incident
CA-BTU-009205
BRANCH XVI NORTH
08/08/2021

Zone Break
Division Break
Branch Break
Drop Point
Camp
Value at Risk
Repeater
Completed Dozer Line
Completed Road as Line
Planned Dozer Line
Planned Road as Line
Zone Break

Fire Edge
cdfadmin19_1_unit_Line
SPI Road
Abandoned SPI Road
KLine
AdministrativeForest
ElectricTransmissionLine

PACE Lines
Primary
Alternate
Contingency
Emergency

Direct Protection Areas
CAL FIRE

Local
National Park Service
USDA/Forest Service
Structures
Avoidance Area
Mining Features
Chips_2012_dozer_line
Underground Fibre Optics
Dozer Avoidance Area
Railroad
20210808_0230_Dixie_HeatPerimeter
20210808_0230_Dixie_IntenseHeat
20210808_0230_Dixie_IsolatedHeatSources
20210808_0230_Dixie_ScatteredHeat
Wilderness

BRANCH XVI NORTH MAP

Dixie Incident

CA-BTU-009205

08/08/2021

0 0.75 1.5 3
Miles

1:36,000

NAD83 TEALE ALBERS

Dixie Incident
CA-BTU-009205
BRANCH XVI NORTH
08/08/2021