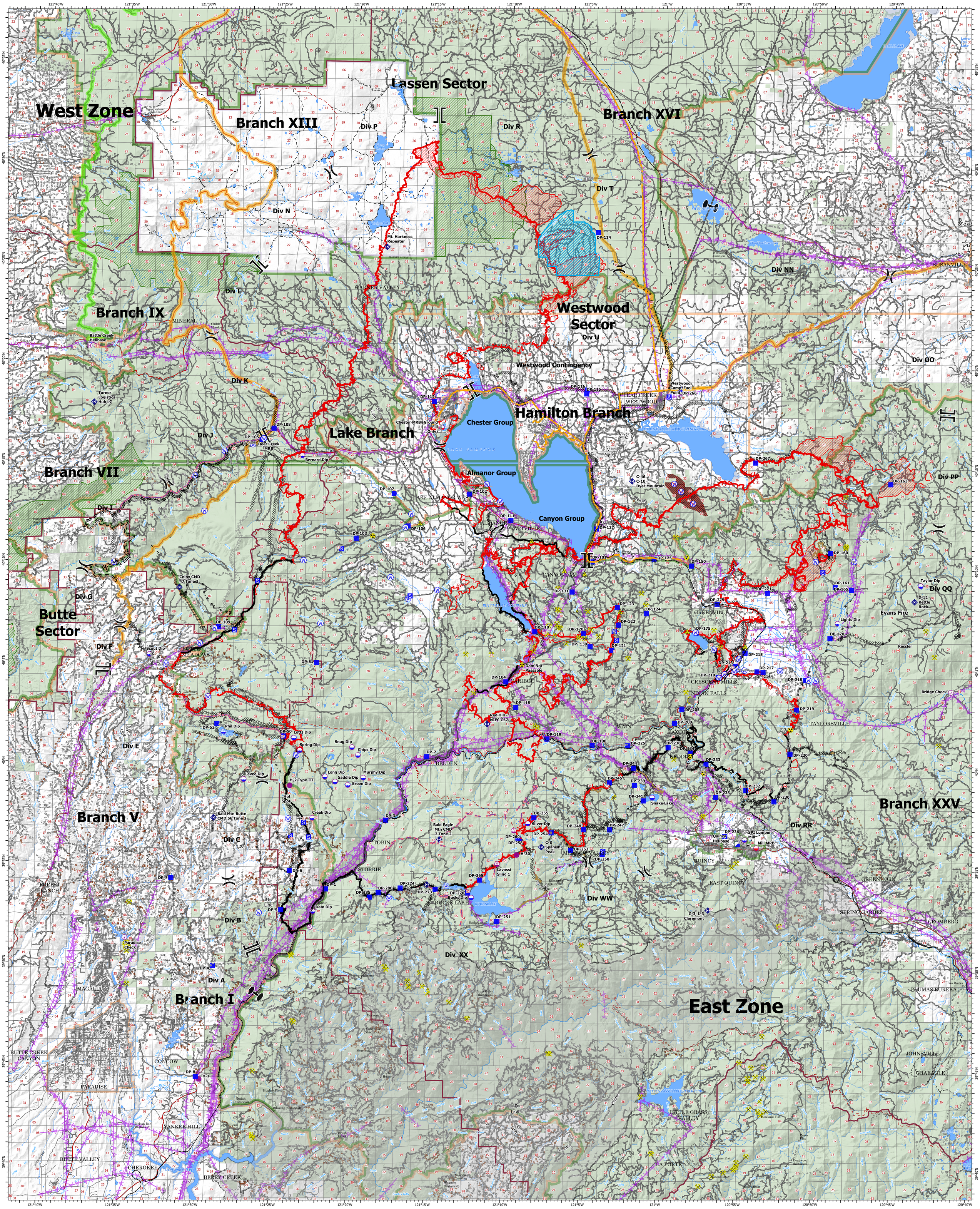

Dixie Incident
CA-BTU-009205
IR OPS
08/08/2021

Aerial Hazard
Check Point
Dip Site
Mobile Retardant Base
Helispot
Helibase
Sling Site
Division Break
Branch Break
Zone Break
Incident Command Post
Drop Point
Camp
Staging Area
Hot Spot - Spot Fire
Value at Risk
Other
Repeater
Safety Zone
Hazard
Water Source
Restricted Water Source
Completed Burnout
Completed Dozer Line
Completed Fuel Break
H - H Completed Hand Line
M - M Completed Mixed Construction Line
R - R Completed Road as Line
Planned Dozer Line
H - H Planned Hand Line
M - M Planned Mixed Construction Line
R - R Planned Road as Line
Access or Improved Road
Zone Break
Repair Line
Road Repair
Retardant Drop
Fire Edge
Contained Line
cdfadmin19_1_unit_Line
SPI Road
Abandoned SPI Road
KLine
Railroad
ElectricTransmissionLine
Dozer Avoidance Area

PACE Lines
Primary
Alternate
Contingency
Emergency

Direct Protection Areas
CAL FIRE
Local
National Park Service
USDA/Forest Service
Structures
Avoidance Area
AdministrativeForest
North Complex Fire Perimeter
Wilderness
Mining Features
Underground Fibre Optics
20210808_0230_Dixie_HeatPerimeter
20210808_0230_Dixie_IntenseHeat
20210808_0230_Dixie_IsolatedHeatSources
20210808_0230_Dixie_ScatteredHeat

IR OPS MAP

Dixie Incident

CA-BTU-009205

08/08/2021

0 2 4 8
Miles

1:100,000

NAD83 TEALE ALBERS

Dixie Incident
CA-BTU-009205
IR OPS
08/08/2021