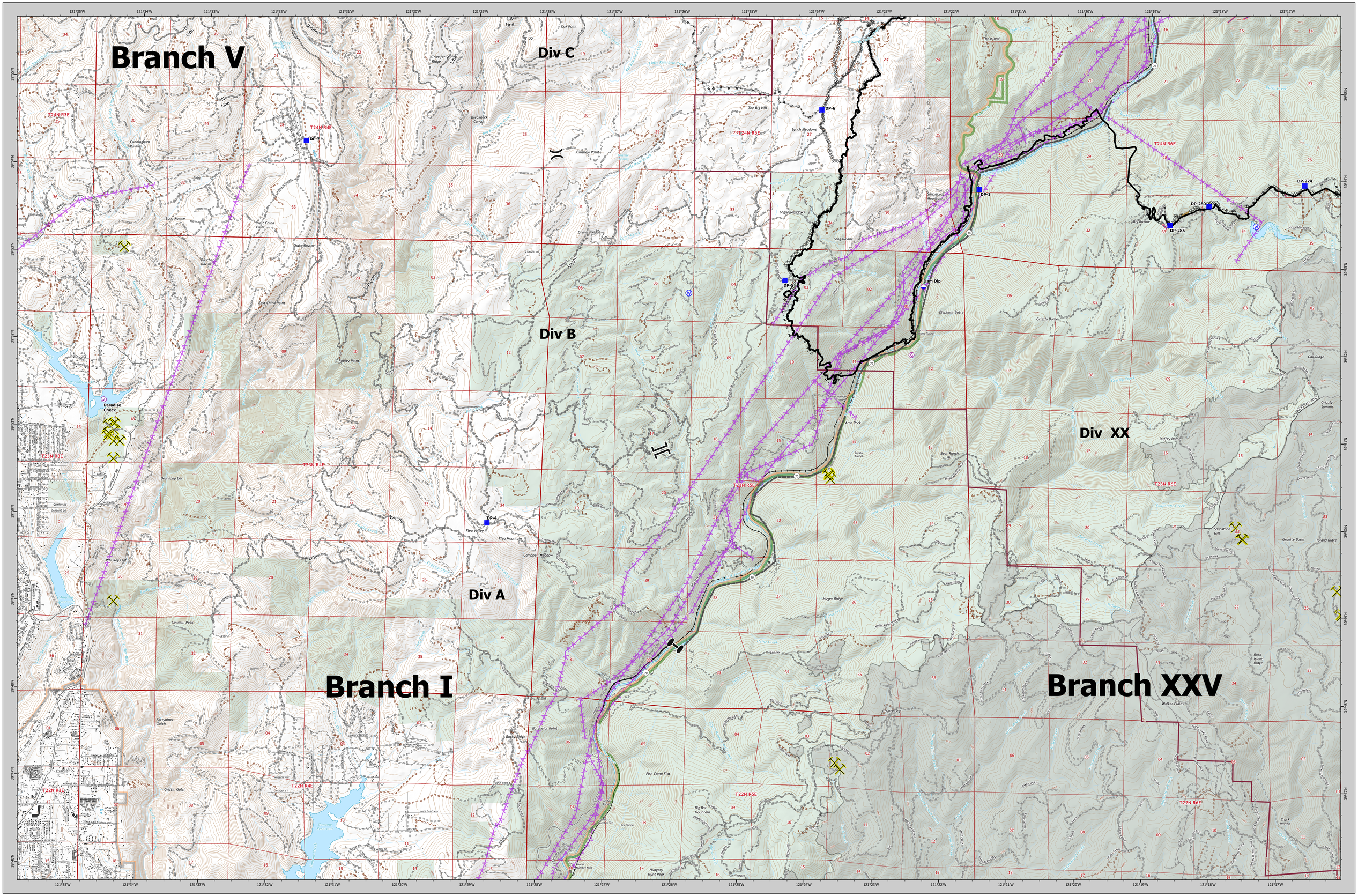

Dixie Incident
CA-BTU-009205
BRANCH I
08/08/2021

Mining Features
Aerial Hazard
Check Point
Dip Site
Division Break
Branch Break
Zone Break
Drop Point

Water Source
Completed Dozer Line
Completed Hand Line
Completed Road as Line
Planned Hand Line
Zone Break
Repair Line
Retardant Drop

Contained Line
cdfadmin19_1_unit_Line
North Complex Fire Perimeter

Roads
Local Connector
Local Road
4WD

Tunnel
SPI Road
Abandoned SPI Road
ForestServiceRoadsFSOnly

Direct Protection Area
CAL FIRE
Local

USDA/Forest Service
Structures
ElectricTransmissionLine

Railroad
Railroad
AdministrativeForest

BRANCH I MAP

Dixie Incident
CA-BTU-009205
08/08/2021

0 0.5 1 2
Miles
1:24,000
NAD83 TEALE ALBERS

Dixie Incident
CA-BTU-009205
BRANCH I
08/08/2021