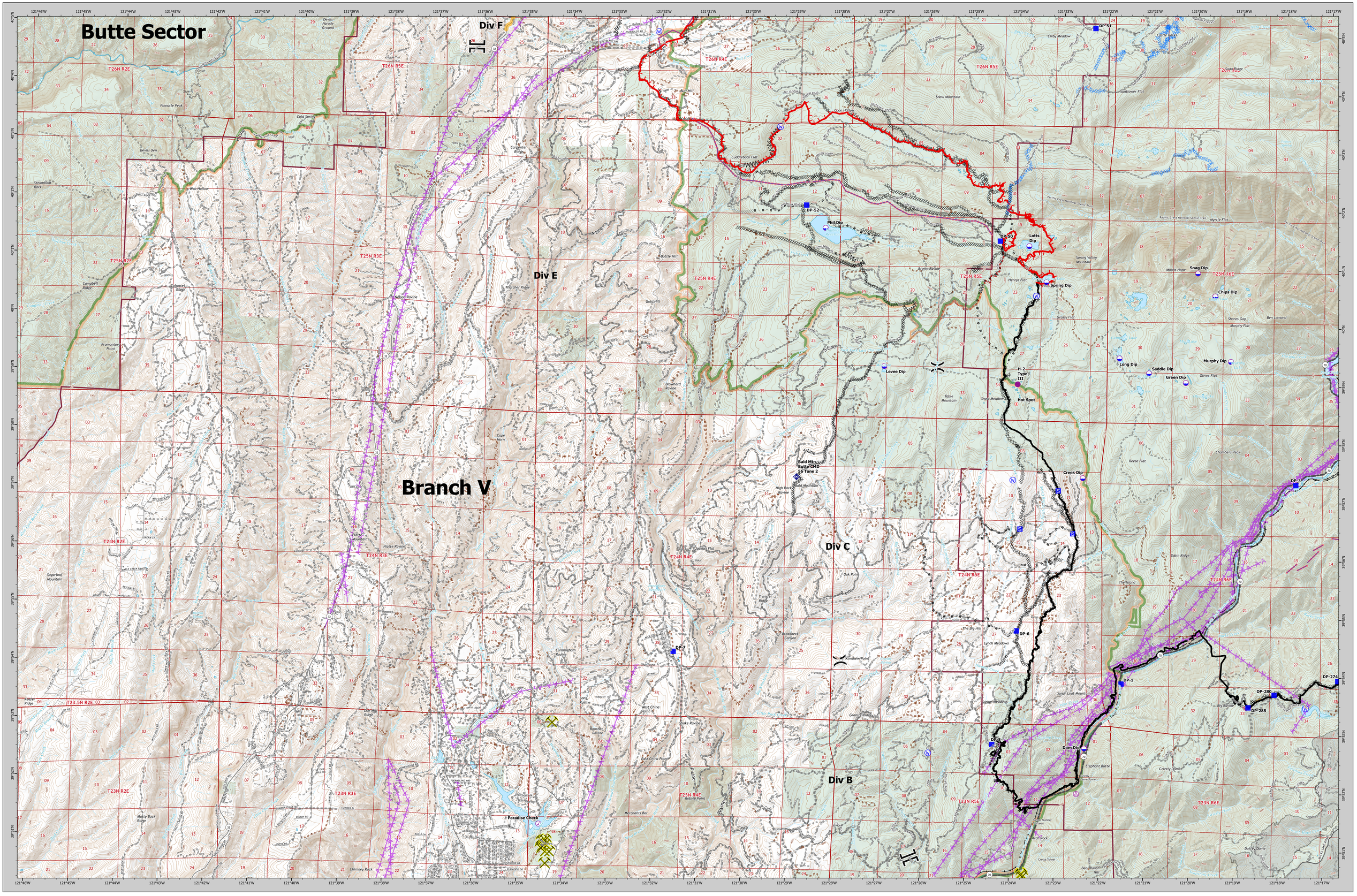

Dixie Incident
CA-BTU-009205
BRANCH V
08/08/2021

- Mining Features
- Aerial Hazard
- Check Point
- Dip Site
- Helispot
- Division Break
- Branch Break
- Drop Point
- Staging Area
- Hot Spot - Spot Fire
- Repeater
- Water Source
- Completed Dozer Line
- Completed Fuel Break
- Completed Hand Line
- Completed Road as Line
- Planned Dozer Line
- Planned Hand Line
- Planned Road as Line
- Zone Break
- Repair Line
- Retardant Drop
- Fire Edge
- Contained Line
- Chips_2012_dozer_line
- cdfadmin19_1_unit_Line
- North Complex Fire Perimeter
- SPI Road
- Abandoned SPI Road
- ForestServiceRoadsFSOnly
- USDA/Forest Service
- Structures
- ElectricTransmissionLine

Roads
- Local Connector
- Local Road
- 4WD
- Tunnel

PACE Lines
- Primary

Direct Protection Area
- CAL FIRE

Railroad
- Railroad
- AdministrativeForest

BRANCH V MAP

Dixie Incident

CA-BTU-009205

08/08/2021

0 0.75 1.5 3 Miles

1:36,000

NAD83 TEALE ALBERS

Dixie Incident
CA-BTU-009205
BRANCH V
08/08/2021