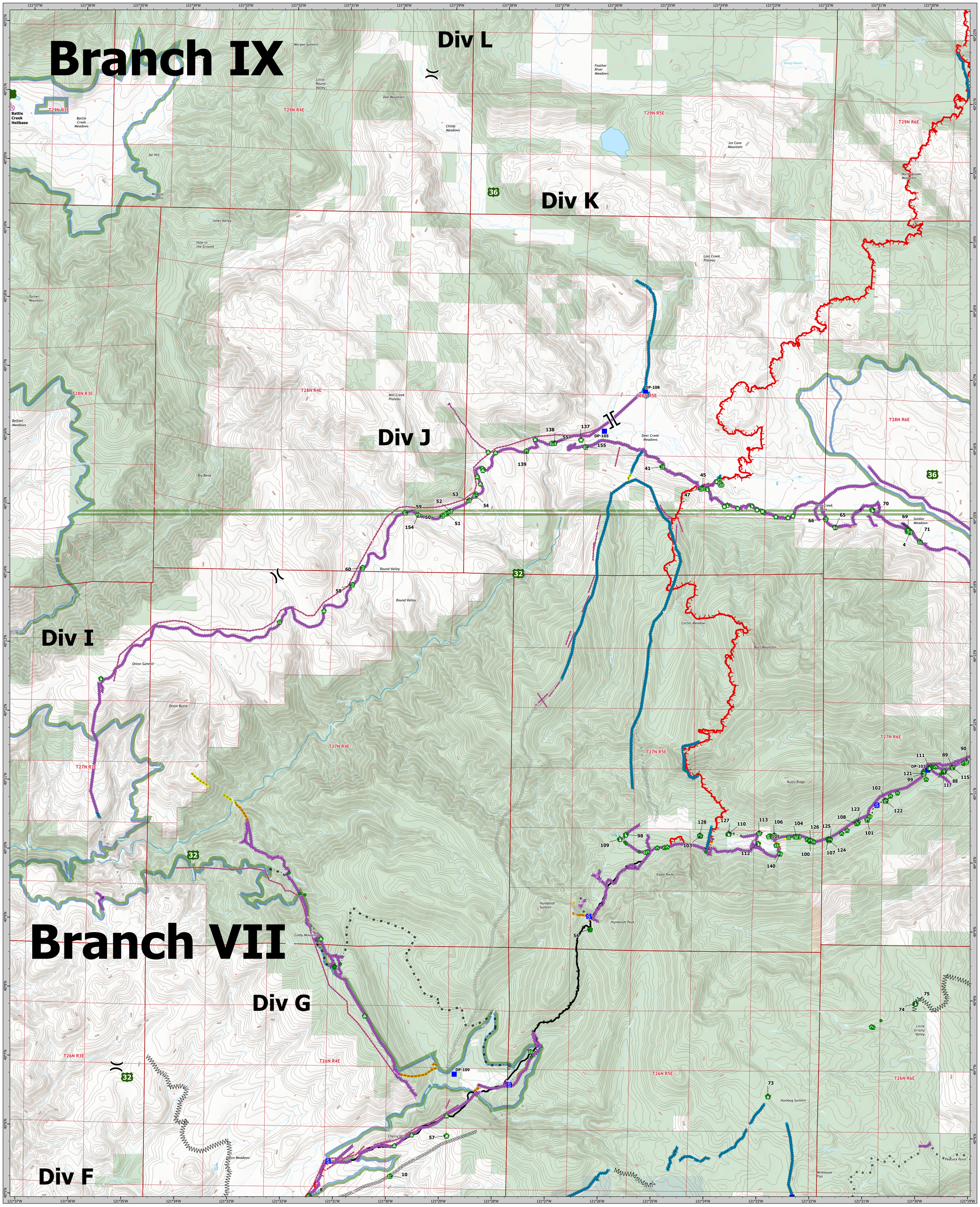
Branch IX
Div L
Div K
Div J
Div I
Branch VII
Div G
Div F
Battle Creek Helibase
T29N R3E
T29N R4E
T29N R5E
T29N R6E
T28N R3E
T28N R4E
T28N R5E
T28N R6E
T27N R3E
T27N R4E
T27N R5E
T27N R6E
T26N R3E
T26N R4E
T26N R5E
T26N R6E
DP-108
DP-105
DP-103
DP-109
Morgan Summit
Little Round Valley
Doe Mountain
Childs Meadows
Feather River Meadows
Stump Ranch
Ice Cave Mountain
North Slover Mountain
Battle Creek Meadows
Ski Hill
Mineral Summit
Jones Valley
Hole in the Ground
Turner Mountain
Belfast Meadows
Mill Creek Plateau
Big Bend
Round Valley
Deer Creek Meadows
Lost Creek Plateau
Carter Meadow
Butt Mountain
Soldier Meadows
Onion Summit
Onion Butte
Ruffa Ridge
Eagle Rocks
Humboldt Summit
Humboldt Peak
Colby Mountains
Little Grizzly Valley
Cherry Hill
Humbug Summit
Milkhouse Flat
Peacock Point
Calico Meadows
Safe Spring
Dixie Incident
CA-BTU-009205
SUPPRESSION REPAIR
08/08/2021
Air Operations
Helibase
Assignment Breaks
Division Break
Branch Break
Logistics
Drop Point
Staging Area
Reference
Value at Risk
Repair
Stream Crossing
Road Repair
Retardant in Avoidance Area
Repair Point
Landing or Log Deck
Hazard Tree
Fence - Cut/Damaged
Dozer Push
Culvert
Clean Up Area
Line Repair Status
Repair Needed,Completed Dozer Line
Repair Needed,Completed Hand Line
Unknown,Completed Hand Line
Unknown,Completed Dozer Line
Ops Completed
Completed Dozer Line
Completed Fuel Break
H - Completed Hand Line
M - Completed Mixed Construction Line
P - Completed Plow Line
R - Completed Road as Line
Ops Planned
Planned Dozer Line
Planned Fuel Break
H - Planned Hand Line
Reference
Highlighted Feature
Repair
Repair Line
Air Ops
Retardant Drop
Fire Perimeter
Fire Edge
Contained Line
Direct Protection Area
CAL FIRE
USDA/Forest Service
Ownership
CA Dept. of Fish and Wildlife
National Park Service
Other State Lands
USDA Forest Service
World Hillshade
SUPPRESSION REPAIR
BRANCH VII/IX
Dixie Incident
CA-BTU-009205
08/08/2021
0 0.5 1 2
Miles
1:29,000
Dixie Incident
CA-BTU-009205
SUPPRESSION REPAIR
08/08/2021