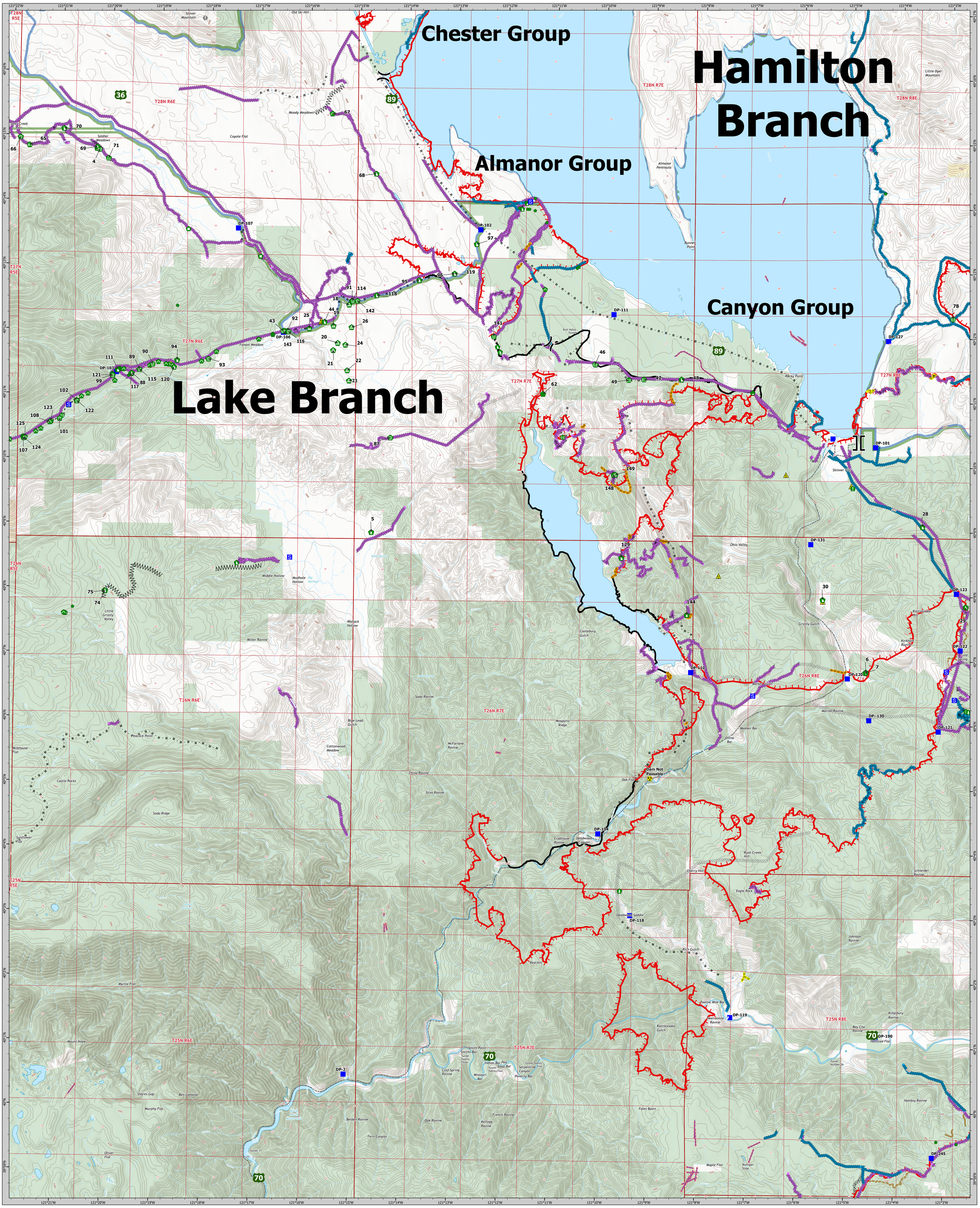

Dixie Incident
CA-BTU-009205
SUPPRESSION REPAIR
08/08/2021

Assignment Breaks
- Division Break
- Branch Break

Logistics
- Drop Point
- Staging Area

Reference
- Value at Risk

Repair
- Stream Crossing
- Road Repair
- Retardant in Avoidance Area
- Resource Location
- Repair Point
- Landing or Log Deck
- Hazard Tree
- Fence - Cut/Damaged
- Dozer Push
- Culvert
- Clean Up Area

Safety
- Safety Zone
- Hazard

Line Repair Status
- Repair Needed,Completed Dozer Line
- Repair Needed,Completed Hand Line
- Unknown,Completed Hand Line
- Unknown,Completed Dozer Line

Ops Completed
- Completed Dozer Line
- Completed Fuel Break
- H - Completed Hand Line
- M - Completed Mixed Construction Line
- R - Completed Road as Line

Ops Planned
- Planned Dozer Line

Reference
- Access or Improved Road
- Highlighted Feature
- Other

Repair
- Repair Line
- Road Repair

Air Ops
- Retardant Drop

Fire Perimeter
- Fire Edge
- Contained Line

Direct Protection Area
- CAL FIRE
- USDA/Forest Service

Ownership
- Bureau of Land Management
- CA Dept. of Fish and Wildlife
- Other State Lands
- USDA Forest Service
- World Hillshade

SUPPRESSION REPAIR
LAKE BRANCH

Dixie Incident
CA-BTU-009205
08/08/2021

0 0.5 1 2
Miles
1:31,000

Dixie Incident
CA-BTU-009205
SUPPRESSION REPAIR
08/08/2021