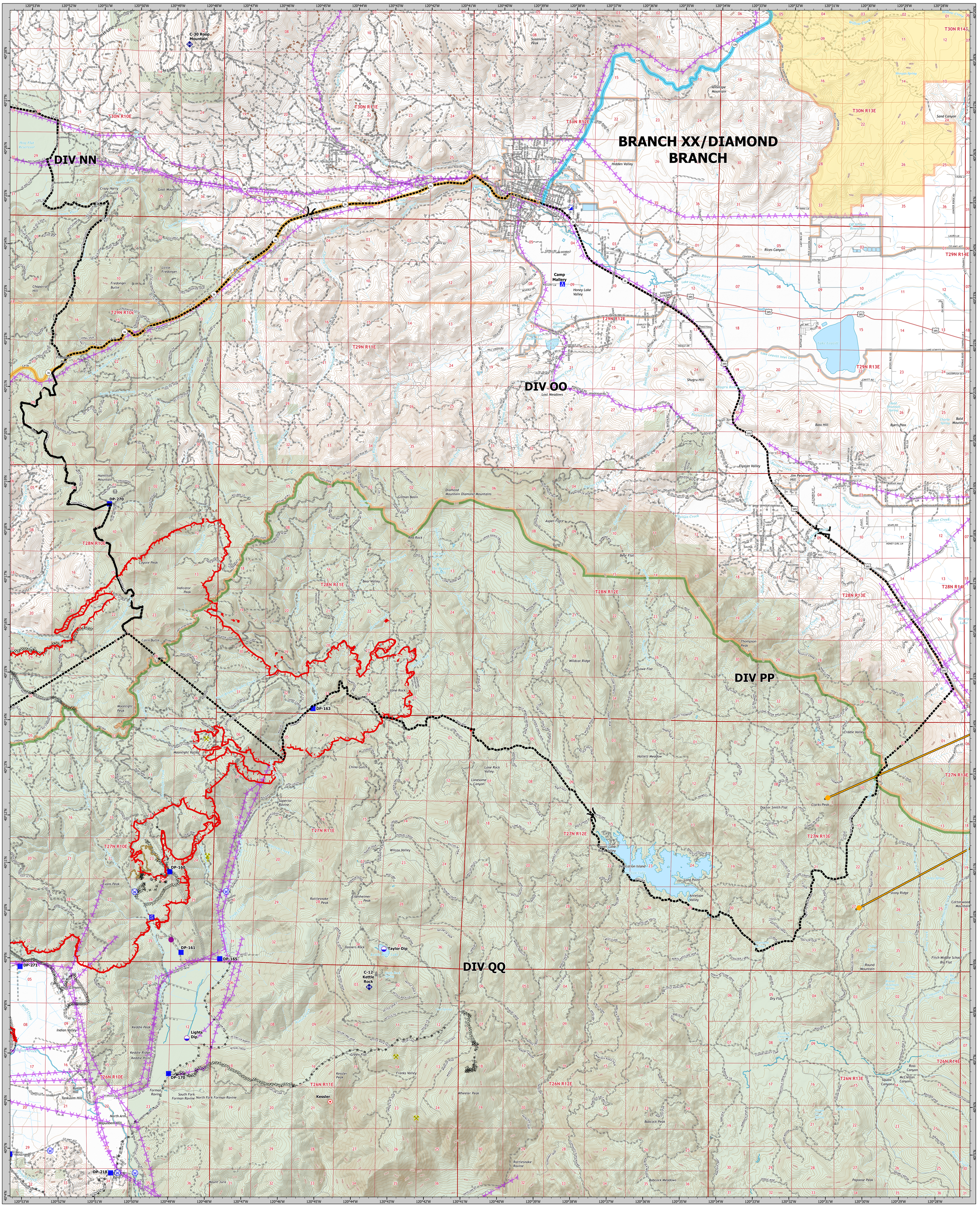

Dixie Incident
CA-BTU-009205
August 9, 2021

Check Point
Dip Site
Helispot
Division Break
Branch Break
Incident Command Post
Drop Point
Camp
Staging Area
Hot Spot - Spot Fire
Fire Origin
Value at Risk
Other
Repeater
Water Source
Completed Dozer Line
Completed Hand Line
Completed Road as Line
Planned Dozer Line
Management Action Point
Road Repair
Fire Edge
SPI Road
Abandoned SPI Road
KLine
AdministrativeForest
ElectricTransmissionLine

PACE Lines
Primary
Alternate
Contingency
Emergency

Direct Protection Areas
Bureau of Land Management
CAL FIRE
Department of Defense
Local
USDA/Forest Service
Structures
Avoidance Area
Mining Features
Chips 2012 Dozer Line
Railroad

Wilderness
NPS Wilderness
USFS Wilderness
Proposed Wilderness

DIAMOND BRANCH MAP

Dixie Incident

CA-BTU-009205

August 9, 2021

JR

0 0.75 1.5 3
Miles

1:42,000

NAD83 TEALE ALBERS

Dixie Incident
CA-BTU-009205
August 9, 2021