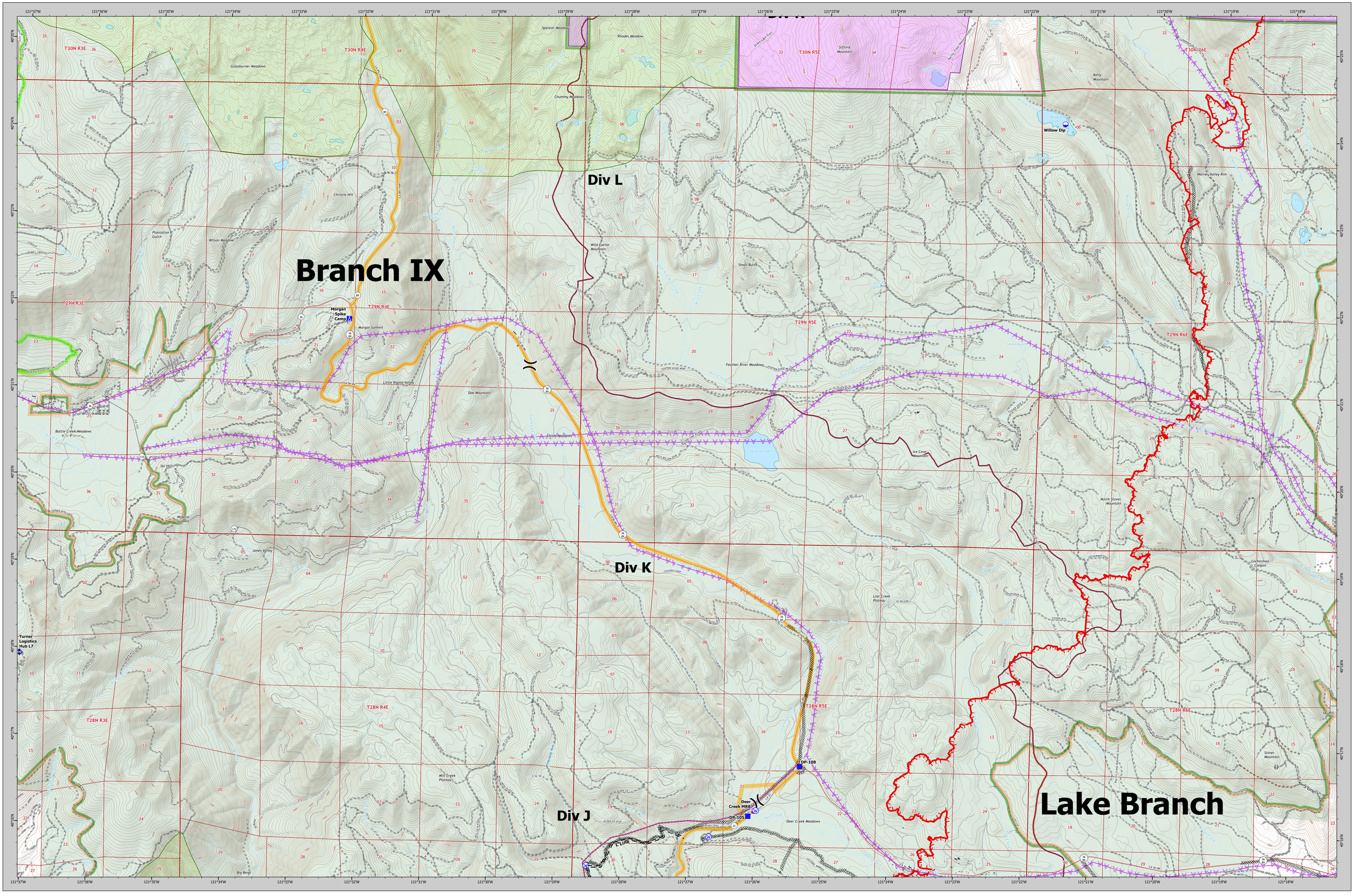

Dixie Incident
CA-BTU-009205
BRANCH IX
August 9, 2021

Dip Site
Mobile Retardant Base
Division Break
Drop Point
Camp
Value at Risk
Repeater
Water Source

Completed Dozer Line
Completed Hand Line
Retardant Drop
Fire Edge
KLine
Unit Boundary

Roads
Secondary Hwy

Local Connector
Local Road
4WD
SPI Road
Abandoned SPI Road
ForestServiceRoadsFSOnly

PACE Lines
Primary

Alternate

Direct Protection Area
CAL FIRE
National Park Service
USDA/Forest Service

Structures
ElectricTransmissionLine
AdministrativeForest

Wilderness
NPS Wilderness
USFS Wilderness
Proposed Wilderness

BRANCH IX MAP

Dixie Incident

CA-BTU-009205

August 9, 2021

0 0.5 1 2
Miles

1:24,000

NAD83 TEALE ALBERS

Dixie Incident
CA-BTU-009205
BRANCH IX
August 9, 2021