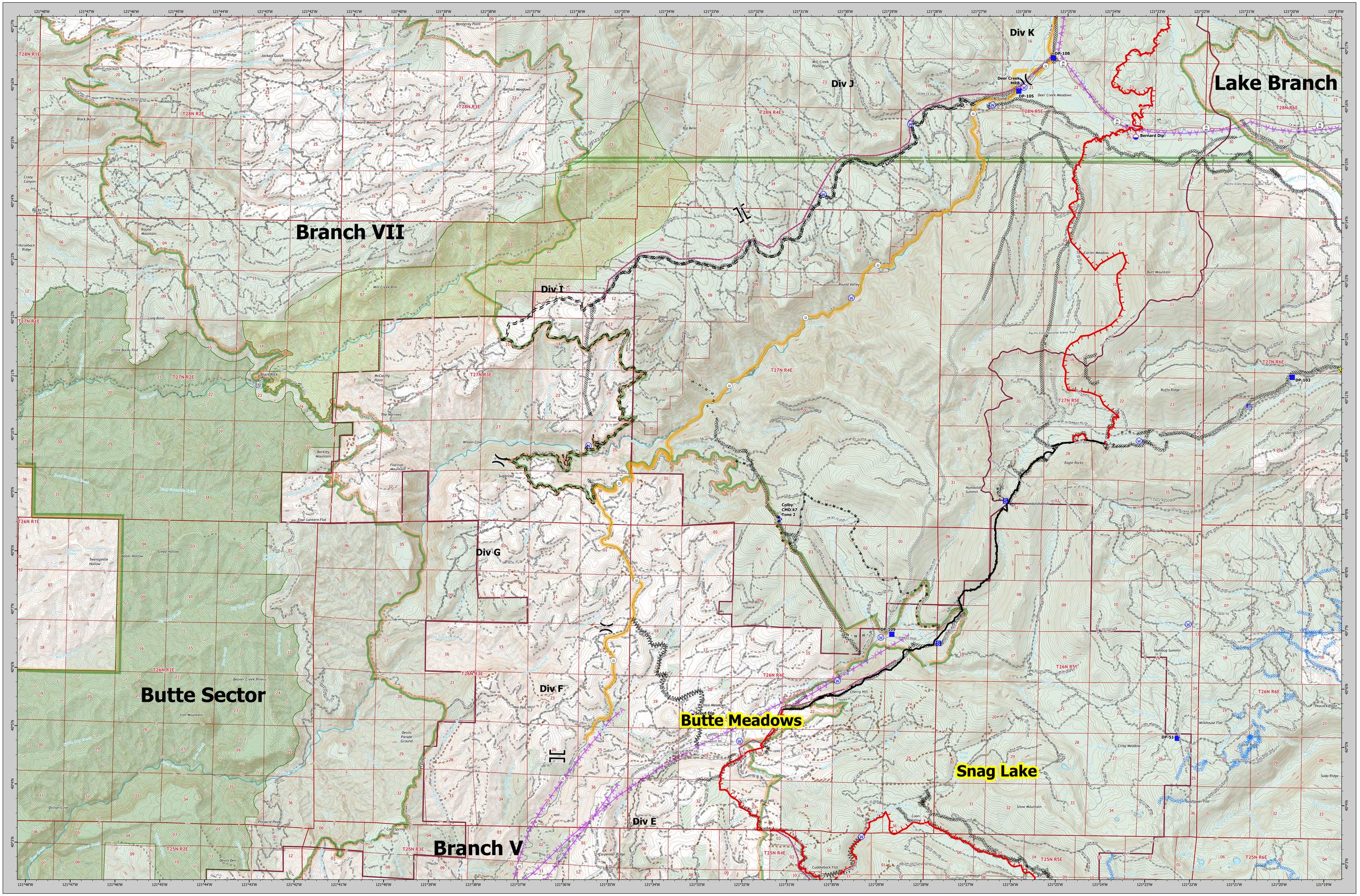

Dixie Incident
CA-BTU-009205
BRANCH VII
August 9, 2021

Dip Site
Mobile Retardant Base
Division Break
Branch Break
Drop Point
Staging Area
Repeater
Hazard
Water Source

Completed Dozer Line
Completed Fuel Break
Completed Hand Line
Completed Mixed Construction Line
Completed Road as Line
Planned Dozer Line
Planned Hand Line
Planned Road as Line
Road Repair

Retardant Drop
Fire Edge
Contained Line
KLine
Chips 2012 Dozer Line
Unit Boundary

Roads
Secondary Hwy
Local Connector
Local Road
4WD
SPI Road
Abandoned SPI Road
ForestServiceRoadsFSOnly

PACE Lines
Primary

Direct Protection Area
CAL FIRE

USDA/Forest Service
Structures
ElectricTransmissionLine
AdministrativeForest

Wilderness
NPS Wilderness
USFS Wilderness
Proposed Wilderness

BRANCH VII MAP

Dixie Incident

CA-BTU-009205

August 9, 2021

0 0.75 1.5 3
Miles

1:36,000

NAD83 TEALE ALBERS

Dixie Incident
CA-BTU-009205
BRANCH VII
August 9, 2021