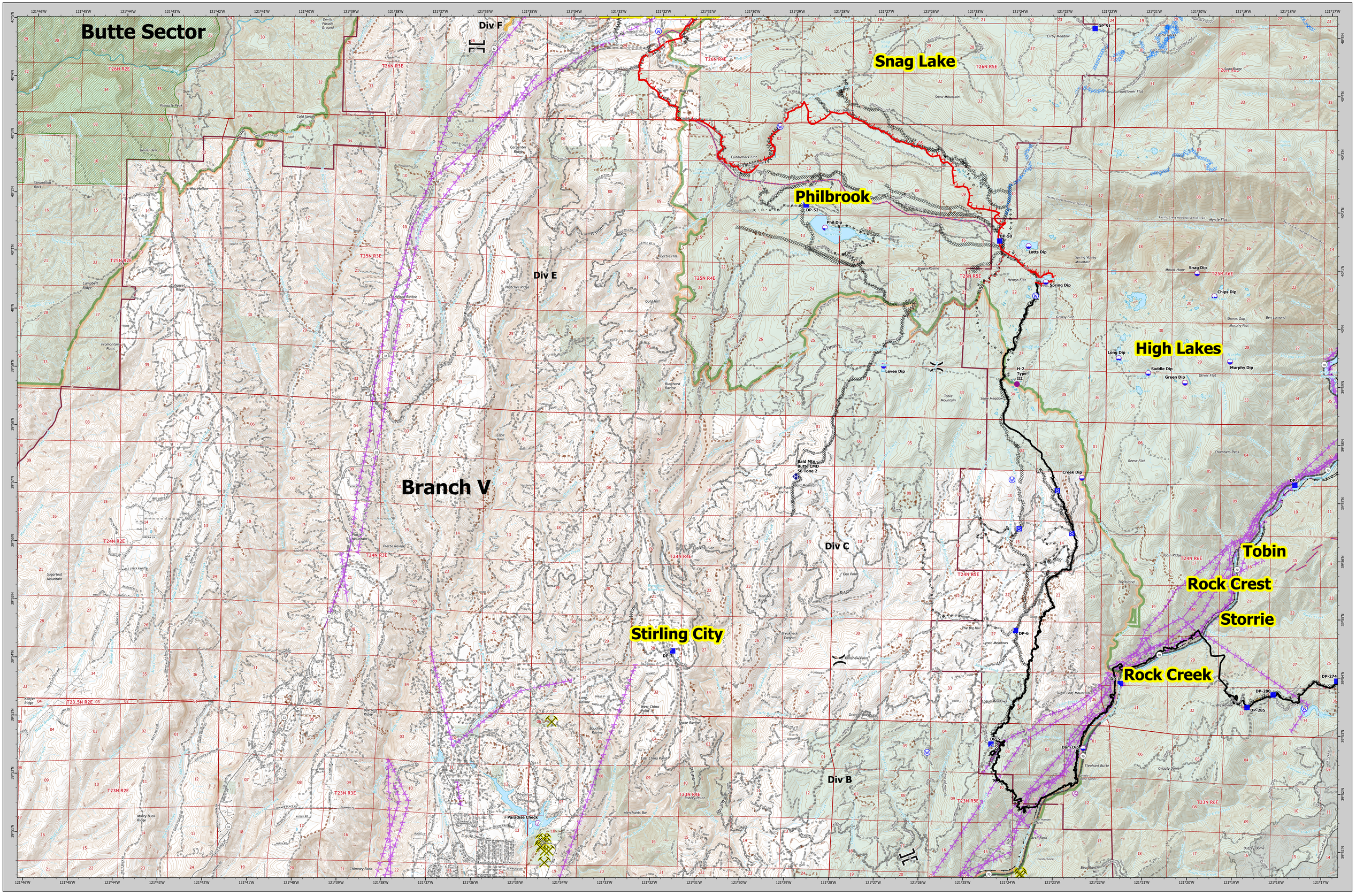

Dixie Incident
CA-BTU-009205
BRANCH V
August 9, 2021

- Mining Features
- Aerial Hazard
- Check Point
- Dip Site
- Helispot
- Division Break
- Branch Break
- Drop Point
- Staging Area
- Repeater
- Water Source
- Completed Dozer Line
- Completed Fuel Break
- Completed Hand Line
- Completed Road as Line
- Planned Dozer Line
- Planned Hand Line
- Planned Road as Line
- Zone Break
- Repair Line
- Retardant Drop
- Fire Edge
- Contained Line
- Chips 2012 Dozer Line
- Unit Boundary
- North Complex Fire Perimeter

Roads
- Local Connector
- Local Road
- 4WD
- Tunnel
- SPI Road
- Abandoned SPI Road
- ForestServiceRoadsFSOnly

PACE Lines
- Primary

Direct Protection Area
- CAL FIRE
- USDA/Forest Service
- Structures

- ElectricTransmissionLine

Railroad
- Railroad
- AdministrativeForest

Wilderness
- NPS Wilderness
- USFS Wilderness
- Proposed Wilderness

BRANCH V MAP

Dixie Incident

CA-BTU-009205

August 9, 2021

0 0.75 1.5 3 Miles

1:36,000

NAD83 TEALE ALBERS

Dixie Incident
CA-BTU-009205
BRANCH V
August 9, 2021