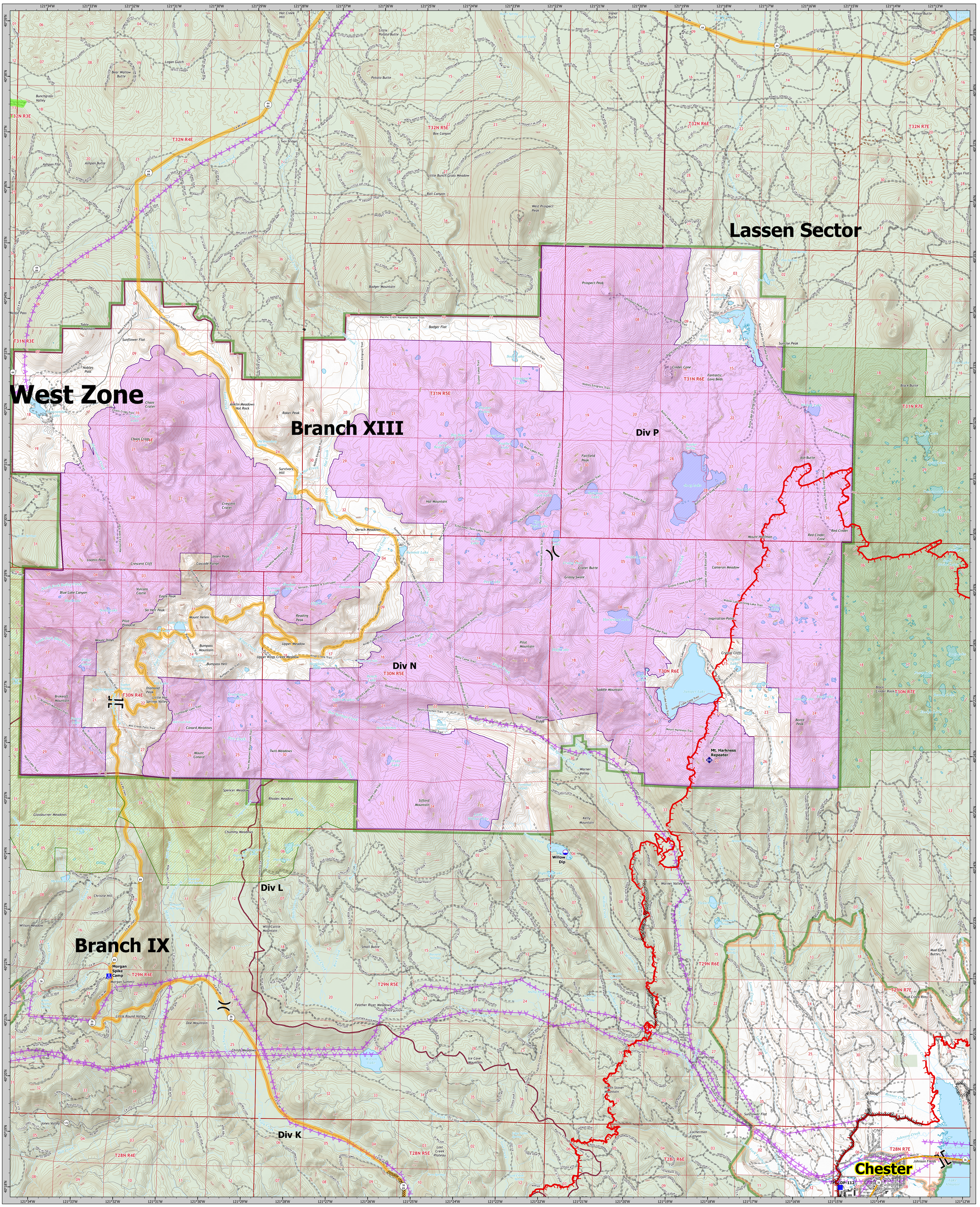

Dixie Incident
CA-BTU-009205
BRANCH XIII NORTH
August 9, 2021

Dip Site
Division Break
Branch Break
Drop Point
Camp
Repeater
Completed Dozer Line
Completed Road as Line
Fire Edge
Unit Boundary

SPI Road
Abandoned SPI Road
KLine
AdministrativeForest
ElectricTransmissionLine

PACE Lines
Primary
Alternate
Contingency
Emergency

Direct Protection Areas
CAL FIRE

Local
National Park Service
USDA/Forest Service
Structures
Avoidance Area
Mining Features
Chips 2012 Dozer Line
Underground Fibre Optics

Wilderness
NPS Wilderness
USFS Wilderness
Proposed Wilderness

BRANCH XIII NORTH MAP

Dixie Incident

CA-BTU-009205

August 9, 2021

0 0.75 1.5 3
Miles

1:36,000

NAD83 TEALE ALBERS

Dixie Incident
CA-BTU-009205
BRANCH XIII NORTH
August 9, 2021