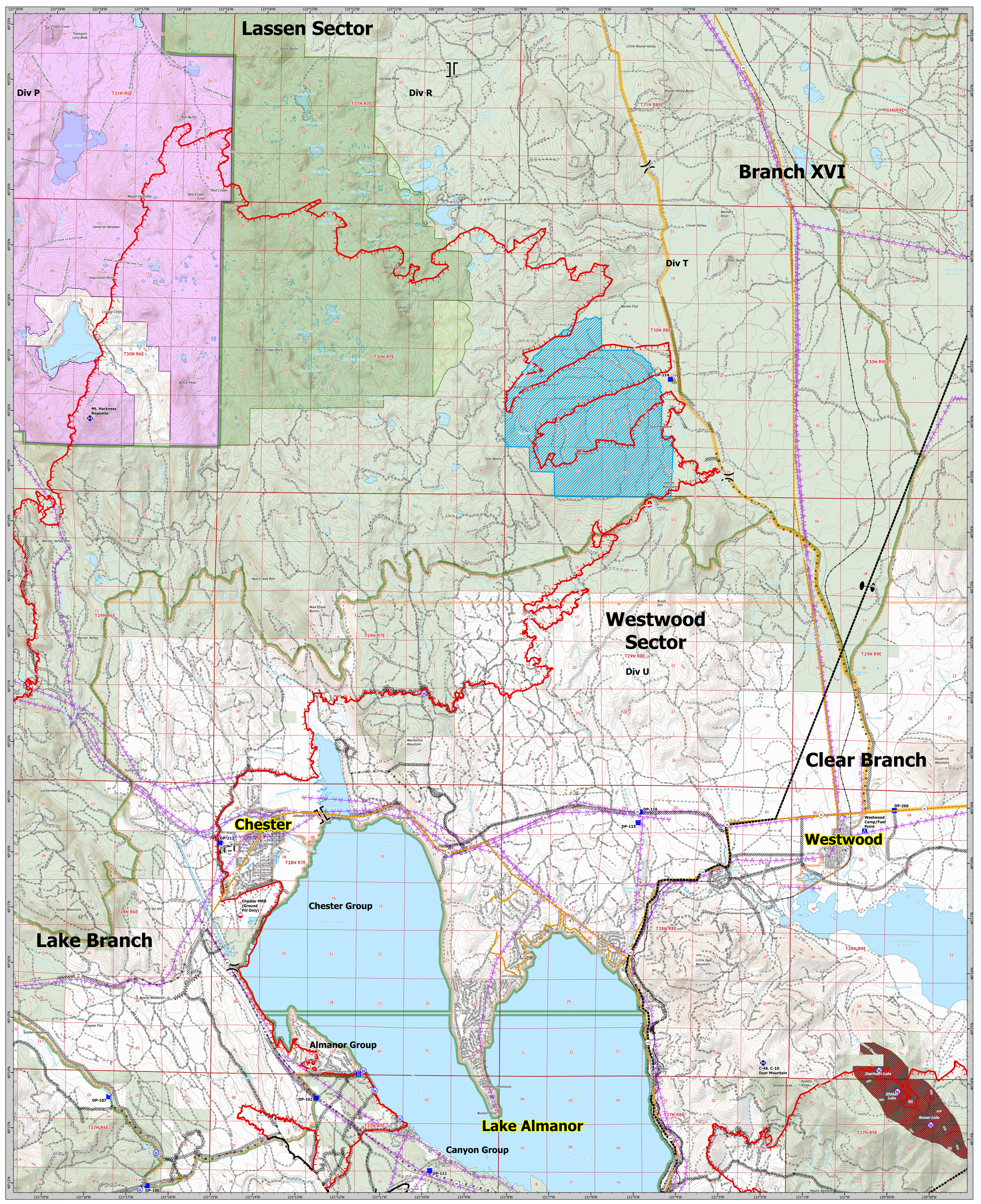

Dixie Incident
CA-BTU-009205
BRANCH XVI
August 9, 2021

Zone Break
Mobile Retardant Base
Division Break
Branch Break
Drop Point
Camp
Staging Area
Value at Risk
Repeater
Safety Zone
Water Source
Restricted Water Source
Completed Dozer Line
Completed Fuel Break
H - H Completed Hand Line
M - M Completed Mixed Construction Line
R - R Completed Road as Line
Planned Dozer Line
R - R Planned Road as Line
Access or Improved Road
Zone Break
Fire Edge
Contained Line
SPI Road
Abandoned SPI Road
KLine
AdministrativeForest
ElectricTransmissionLine
PACE Lines
Primary
Alternate
Contingency
Emergency
Direct Protection Areas
CAL FIRE
Local
National Park Service
USDA/Forest Service
Structures
Avoidance Area
Mining Features
Chips 2012 Dozer Line
Underground Fibre Optics
Dozer Avoidance Area
Railroad
Wilderness
NPS Wilderness
USFS Wilderness
Proposed Wilderness

BRANCH XVI MAP

Dixie Incident

CA-BTU-009205

August 9, 2021

0 0.75 1.5 3
Miles

1:36,000

NAD83 TEALE ALBERS

Dixie Incident
CA-BTU-009205
BRANCH XVI
August 9, 2021