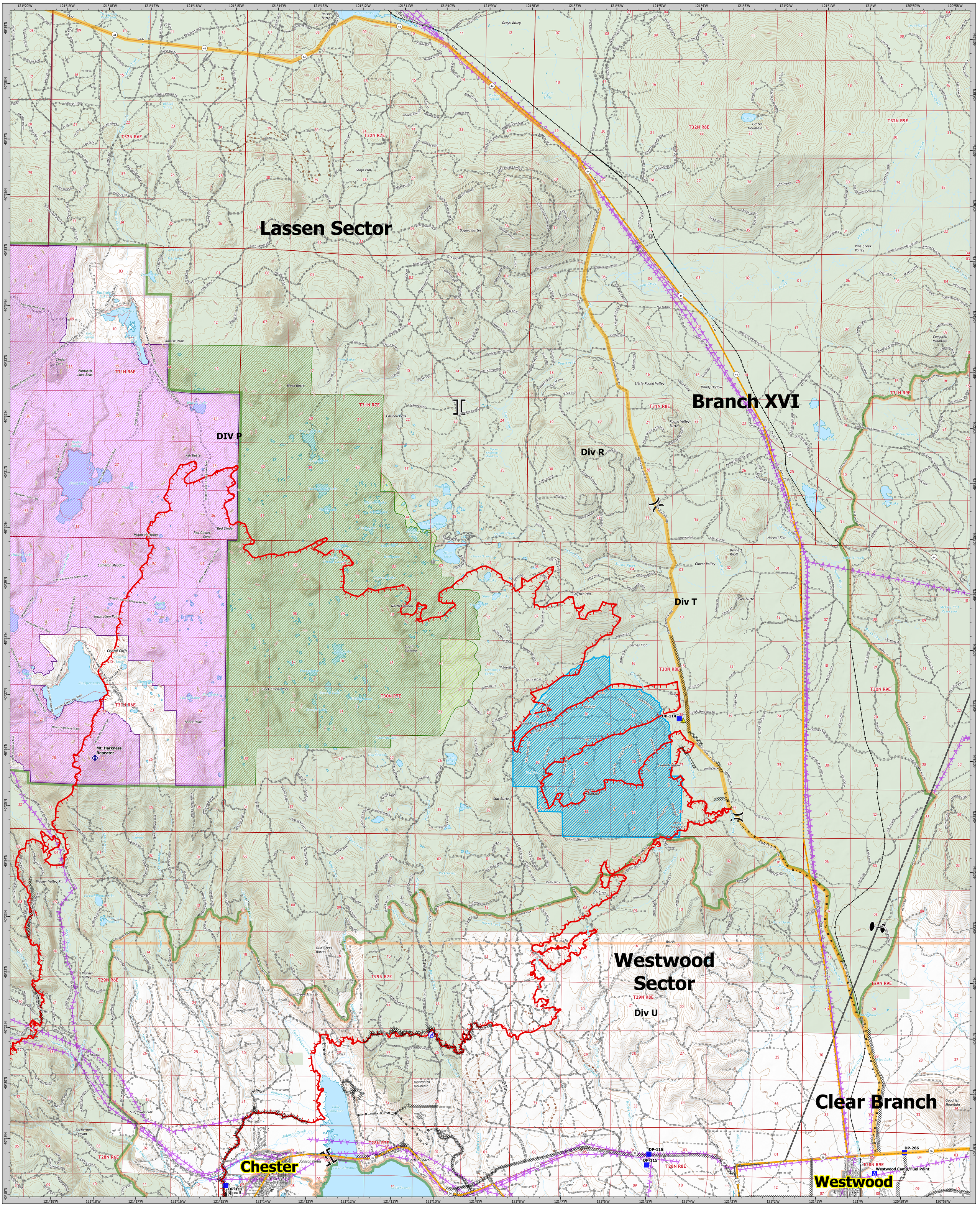

Dixie Incident
CA-BTU-009205
BRANCH XVI NORTH
August 9, 2021

Zone Break
Division Break
Branch Break
Drop Point
Camp
Value at Risk
Repeater
Safety Zone
Water Source

Completed Dozer Line
Completed Road as Line
Planned Dozer Line
Planned Road as Line
Zone Break
Fire Edge
Unit Boundary
SPI Road
Abandoned SPI Road
KLine

AdministrativeForest
ElectricTransmissionLine

PACE Lines
Primary
Alternate
Contingency
Emergency

Direct Protection Areas
CAL FIRE
Local
National Park Service

USDA/Forest Service
Structures
Avoidance Area
Mining Features
Chips 2012 Dozer Line
Underground Fibre Optics
Dozer Avoidance Area
Railroad

Wilderness
NPS Wilderness
USFS Wilderness
Proposed Wilderness

BRANCH XVI NORTH MAP

Dixie Incident

CA-BTU-009205

August 9, 2021

0 0.75 1.5 3
Miles

1:36,000

NAD83 TEALE ALBERS

Dixie Incident
CA-BTU-009205
BRANCH XVI NORTH
August 9, 2021