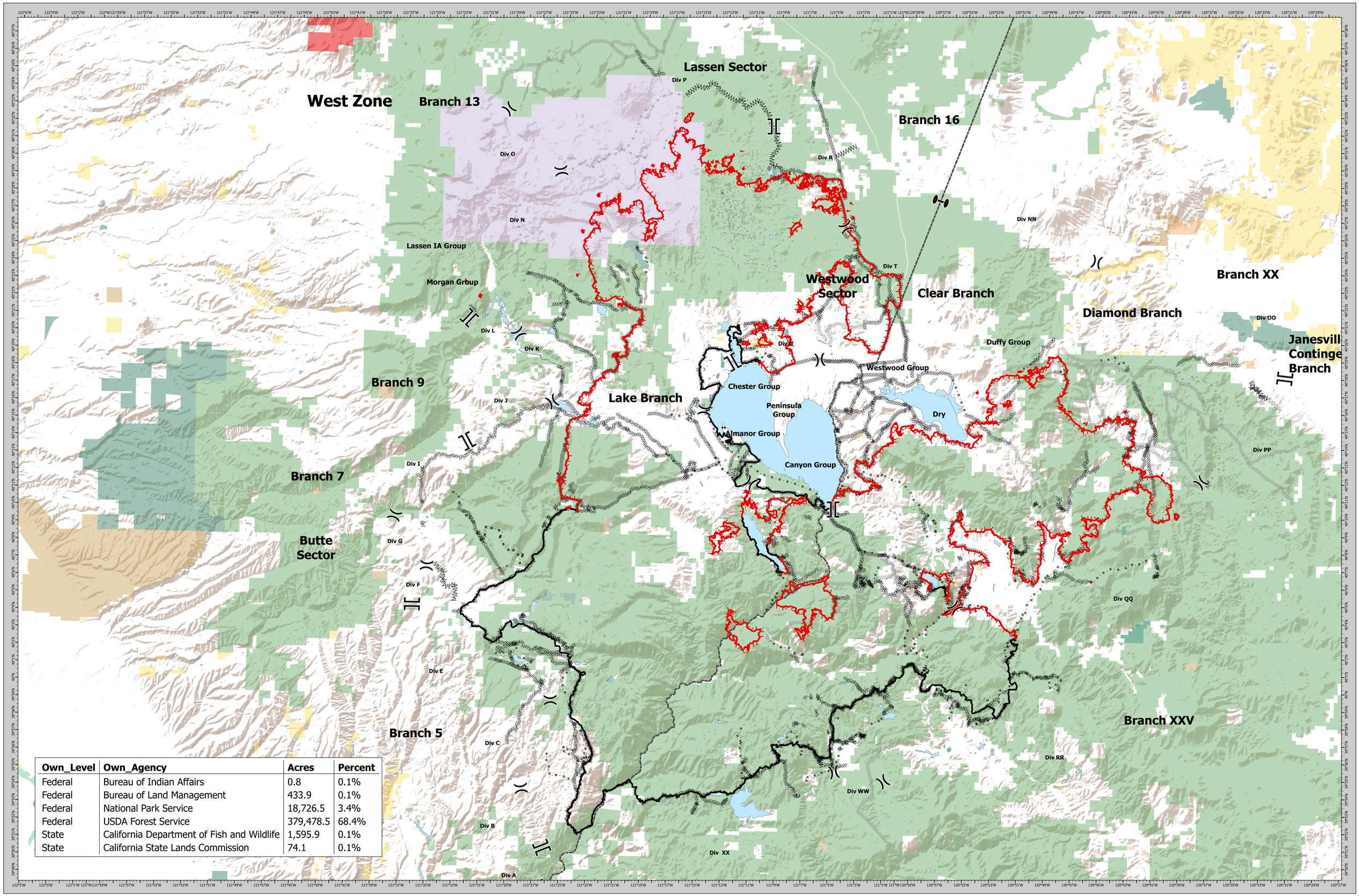

Own_Level	Own_Agency	Acres	Percent
Federal	Bureau of Indian Affairs	0.8	0.1%
Federal	Bureau of Land Management	433.9	0.1%
Federal	National Park Service	18,726.5	3.4%
Federal	USDA Forest Service	379,478.5	68.4%
State	California Department of Fish and Wildlife	1,595.9	0.1%
State	California State Lands Commission	74.1	0.1%

Dixie Incident
Ownership
August 15, 2021

- Bureau of Indian Affairs
- Bureau of Land Management
- Bureau of Reclamation
- CA Dept. of Fish and Wildlife
- CA Dept. of Forestry and Fire Protection
- CA Dept. of Parks and Recreation
- Local Government
- National Park Service
- Non-Profit Conservancies and Trusts
- Other Federal Lands
- Other State Lands
- US Fish and Wildlife Service
- USDA Forest Service

OWNERSHIP
DIXIE INCIDENT

CA-BTU-009205

August 15, 2021

0 2.5 5 10 Miles
1:120,000
NAD83 UTM 11N

Dixie Incident
Ownership
August 15, 2021