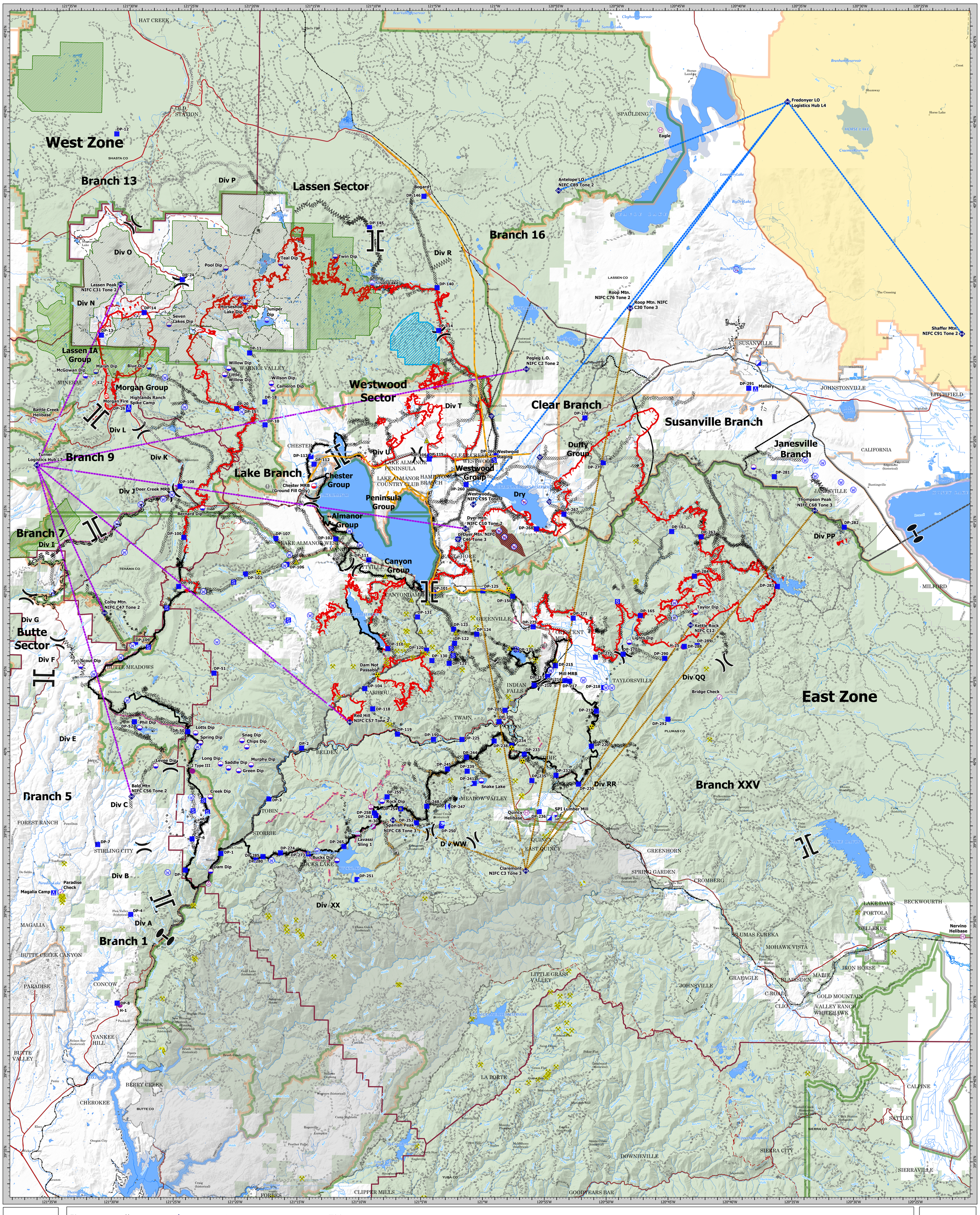
West Zone
Branch 13
Div P
Lassen Sector
Branch 16
Div O
Div N
Lassen IA Group
Morgan Group
Div L
Branch 9
Div K
Lake Branch
Div J
Branch 7
Div I
Butte Sector
Div G
Div F
Div E
Branch 5
Div C
Div B
Div A
Branch 1
Westwood Sector
Div T
Div U
Chester Group
Peninsula Group
Almanor Group
Canyon Group
Clear Branch
Susanville Branch
Duffy Group
Janesville Branch
Westwood Group
Dry
Div R
Div PP
Div QQ
East Zone
Branch XXV
Div RR
Div WW
Div XX
Fredonyer LO Logistics Hub L4
Antelope LO NIFC C89 Tone 2
Lassen Peak NIFC C31 Tone 2
Roop Mtn. NIFC C76 Tone 2
Roop Mtn. NIFC C30 Tone 3
Shaffer Mtn. NIFC C91 Tone 2
Pegleg L.O. NIFC C2 Tone 2
Turner Logistics Hub L7
Thompson Peak NIFC C68 Tone 3
Dyer Mtn. NIFC C10 Tone 2
Dyer Mtn. NIFC C46 Tone 3
Colby Mtn. NIFC C47 Tone 2
Kettle Rock NIFC C12
Red Hill NIFC C57 Tone 2
Bald Mtn NIFC C56 Tone 2
Spanish Peak NIFC C8 Tone 3
Claremont NIFC C3 Tone 3
Nervino Helibase
Paradise Check
Magalia Camp
Quincy Helibase
SPI Lumber Mill
Snake Lake
Mill MRB
Bucks Dip
Lavassi Sling 1
Dam Not Passable
Dam Dip
Phil Dip
Lotts Dip
Spring Dip
Snag Dip
Chips Dip
Levee Dip
Long Dip
Saddle Dip
Murphy Dip
Green Dip
Creek Dip
Rock Dip
Bridge Check
Taylor Dip
Lights Dip
Scout Dip
Deer Creek MRB
Chester MRB (Ground Fill Only)
Willow Dip
Little Willow Dip
Willson Dip
Cameron Dip
McGowan Dip
Marsh Dip
Blue Dip
Battle Creek Helibase
Morgan Fire Spike Camp
Highlands Ranch
Teal Dip
Twin Dip
Pool Dip
Horseshoe Lake Dip
Juniper Dip
Seven Lakes Dip
Bernard Dip
Mallery
Thompson Peak NIFC C68 Tone 3
Fredonyer LO Logistics Hub L4
Shaffer Mtn. NIFC C91 Tone 2
Roop Mtn. NIFC C76 Tone 2
Roop Mtn. NIFC C30 Tone 3
Antelope LO NIFC C89 Tone 2
Lassen Peak NIFC C31 Tone 2
Pegleg L.O. NIFC C2 Tone 2
Turner Logistics Hub L7
Bald Mtn NIFC C56 Tone 2
Colby Mtn. NIFC C47 Tone 2
Kettle Rock NIFC C12
Red Hill NIFC C57 Tone 2
Spanish Peak NIFC C8 Tone 3
Claremont NIFC C3 Tone 3
Nervino Helibase
Paradise Check
Magalia Camp
Quincy Helibase
SPI Lumber Mill
Snake Lake
Mill MRB
Bridge Check
Dam Not Passable
Dam Dip
Phil Dip
Lotts Dip
Spring Dip
Snag Dip
Chips Dip
Levee Dip
Long Dip
Saddle Dip
Murphy Dip
Green Dip
Creek Dip
Rock Dip
Taylor Dip
Lights Dip
Scout Dip
Deer Creek MRB
Chester MRB (Ground Fill Only)
Willow Dip
Little Willow Dip
Willson Dip
Cameron Dip
McGowan Dip
Marsh Dip
Blue Dip
Battle Creek Helibase
Morgan Fire Spike Camp
Highlands Ranch
Teal Dip
Twin Dip
Pool Dip
Horseshoe Lake Dip
Juniper Dip
Seven Lakes Dip
Bernard Dip
Mallery
Dixie Incident
CA-BTU-009205
COMM MAP
August 17, 2021
Hub
Fredonyer
Turner L7
Claremont
Aerial Hazard
Check Point
Dip Site
Mobile Retardant Base
Helispot
Heilbase
Sling Site
Division Break
Branch Break
Zone Break
Incident Command Post
Drop Point
Camp
Staging Area
Fire Origin
Value at Risk
Other
Mobile Weather Unit
Internet Access
Repeater
Safety Zone
Hazard
Water Source
Restricted Water Source
Completed Burnout
Completed Dozer Line
Completed Fuel Break
Completed Hand Line
Completed Mixed Construction Line
Completed Road as Line
Planned Dozer Line
Planned Fuel Break
Planned Hand Line
Planned Mixed Construction Line
Planned Road as Line
Access or Improved Road
Zone Break
Repair Line
Road Repair
Retardant Drop
Fire Edge
Contained Line
KLine
Railroad
Dozer Avoidance Area
Direct Protection Areas
Bureau of Land Management
CAL FIRE
Department of Defense
Local
National Park Service
USDA/Forest Service
Structures
Avoidance Area
AdministrativeForest
North Complex Fire Perimeter
Wilderness
Mining Features
Underground Fiber Optics
Wilderness
NPS Wilderness
USFS Wilderness
Proposed Wilderness
COMMUNICATION MAP
Dixie Incident
CA-BTU-009205
August 17, 2021
0 2.5 5 10
Miles
1:125,000
NAD83 TEALE ALBERS