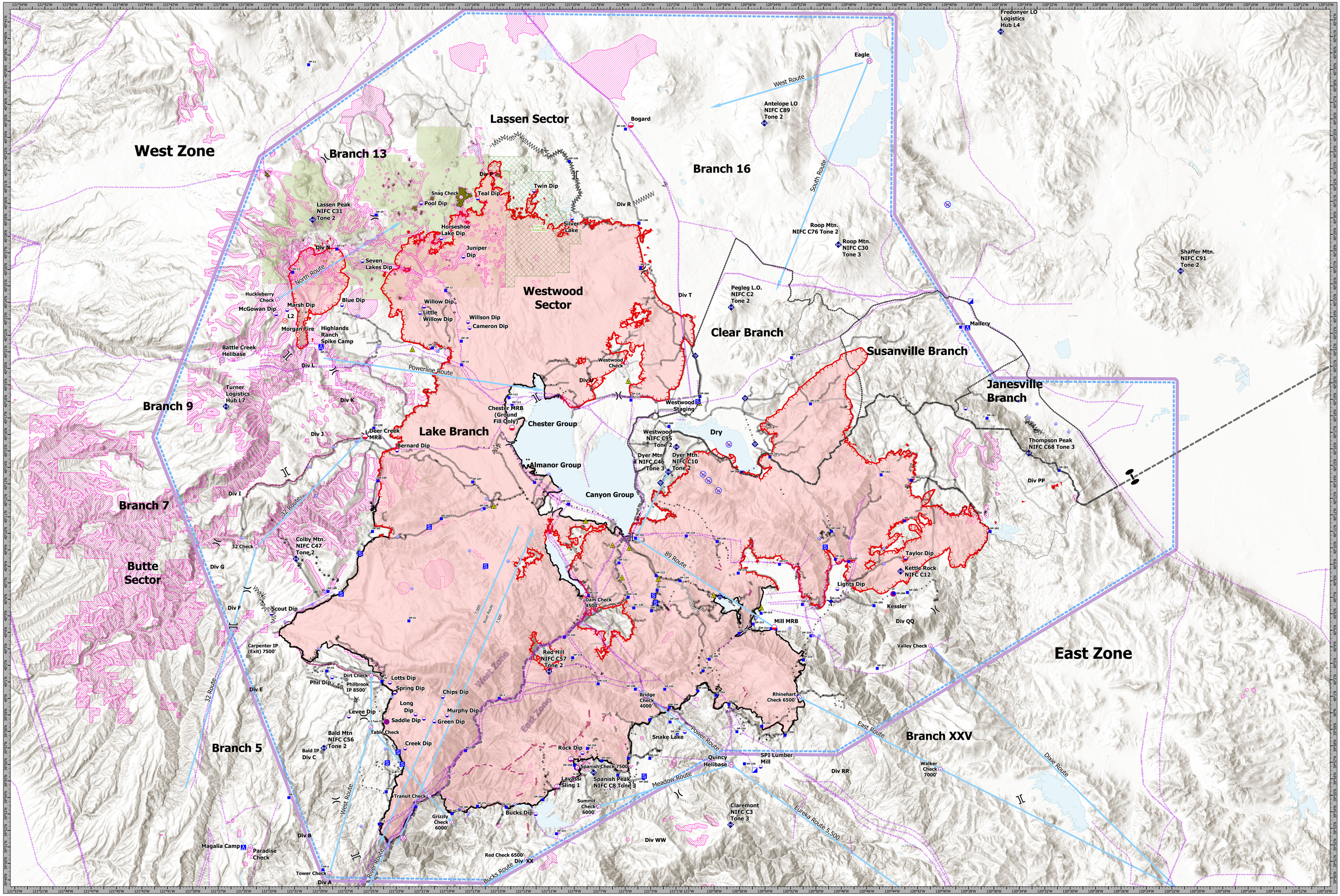

Dixie Incident
CA-BTU-009205
AIR OPS
August 17, 2021

IP
ElectricTransmissionLine
Retardant Avoidance
Aerial Hazard
Check Point
Dip Site
Mobile Retardant Base
Helispot
Helibase
Sling Site
Division Break
Branch Break
Zone Break
Incident Command Post
Drop Point
Camp
Staging Area
Hot Spot - Spot Fire
Fire Origin
Mobile Weather Unit
Internet Access
Repeater
Safety Zone
Water Source
Restricted Water Source
Completed Burnout
Completed Dozer Line
Completed Fuel Break
Completed Hand Line
Completed Mixed Construction Line
Completed Road as Line
Planned Dozer Line
Planned Fuel Break
Planned Hand Line
Planned Mixed Construction Line
Planned Road as Line
Access or Improved Road
Other
Retardant Drop
Fire Edge
Contained Line
Other
Wildfire Daily Fire Perimeter
USFS_Wilderness
Lassen Volcanic Wilderness
Helicopter_Routes
TFR
DipClass
No Dip
Need Approval of Duty Officer
BranchPolys_Clear_Sunsanville_Janesville_Line

AIR OPERATIONS
Dixie Incident
CA-BTU-009205
August 17, 2021

0 2.5 5 10
Miles
1:124,000
NAD83

Dixie Incident
CA-BTU-009205
AIR OPS
August 17, 2021