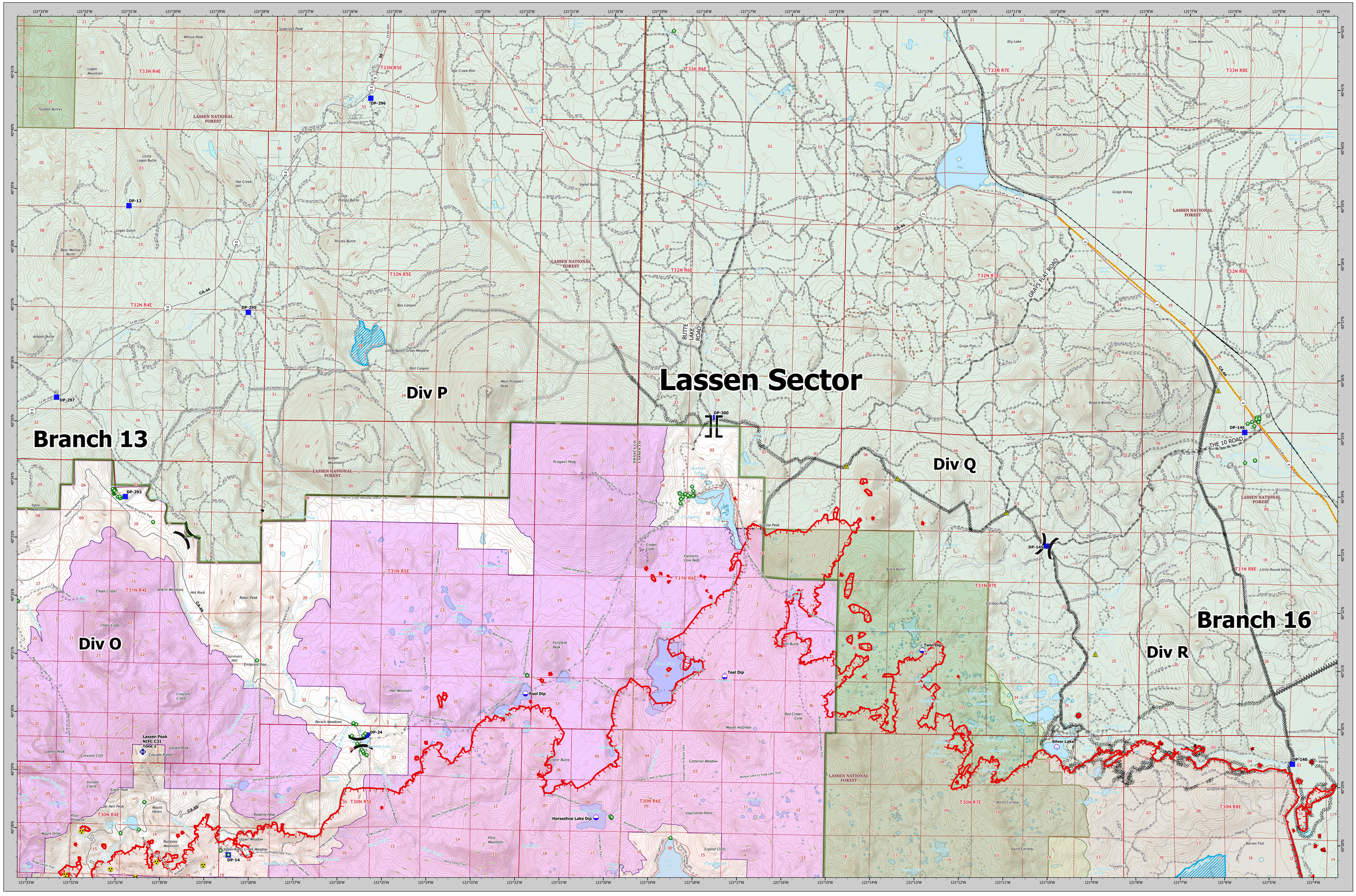

Dixie Incident
CA-BTU-009205
BRANCH 13/LASSEN NORTH
August 21, 2021

Dip Site
Division Break
Branch Break
Drop Point
Value at Risk
Repeater
Safety Zone
Hazard
Structure Wrap
Completed Dozer Line
Completed Fuel Break
Completed Hand Line
Completed Road as Line
Planned Dozer Line
Planned Hand Line
Fire Edge
Underground Fibre Optics
Unit Boundary
AdministrativeForest
Secondary Hwy
Local Connector
Local Road
4WD
SPI Road
Abandoned SPI Road
ForestServiceRoadsFSOnly
Railroad
County or Equivalent
Forest Service
NPS Wilderness
USFS Wilderness
Proposed Wilderness
Structure Footprints
Branch Lines
Beckwourth Fire (Summer 2021)
MainAccessRoads
Dozer Avoidance Areas
Direct Protection Area
Bureau of Indian Affairs;
Bureau of Land Management
Bureau of Reclamation
CAL FIRE
Department of Defense
Local
NASA
National Park Service
U.S. Fish and Wildlife Service
USDA/Forest Service

VICINITY MAP

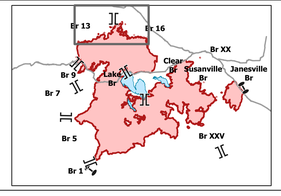

BRANCH 13/LASSEN NORTH MAP

Dixie Incident
CA-BTU-009205
August 21, 2021

0 0.75 1.5 3
Miles
1:36,000
NAD83 TEALE ALBERS

Dixie Incident
CA-BTU-009205
BRANCH 13/LASSEN NORTH
August 21, 2021