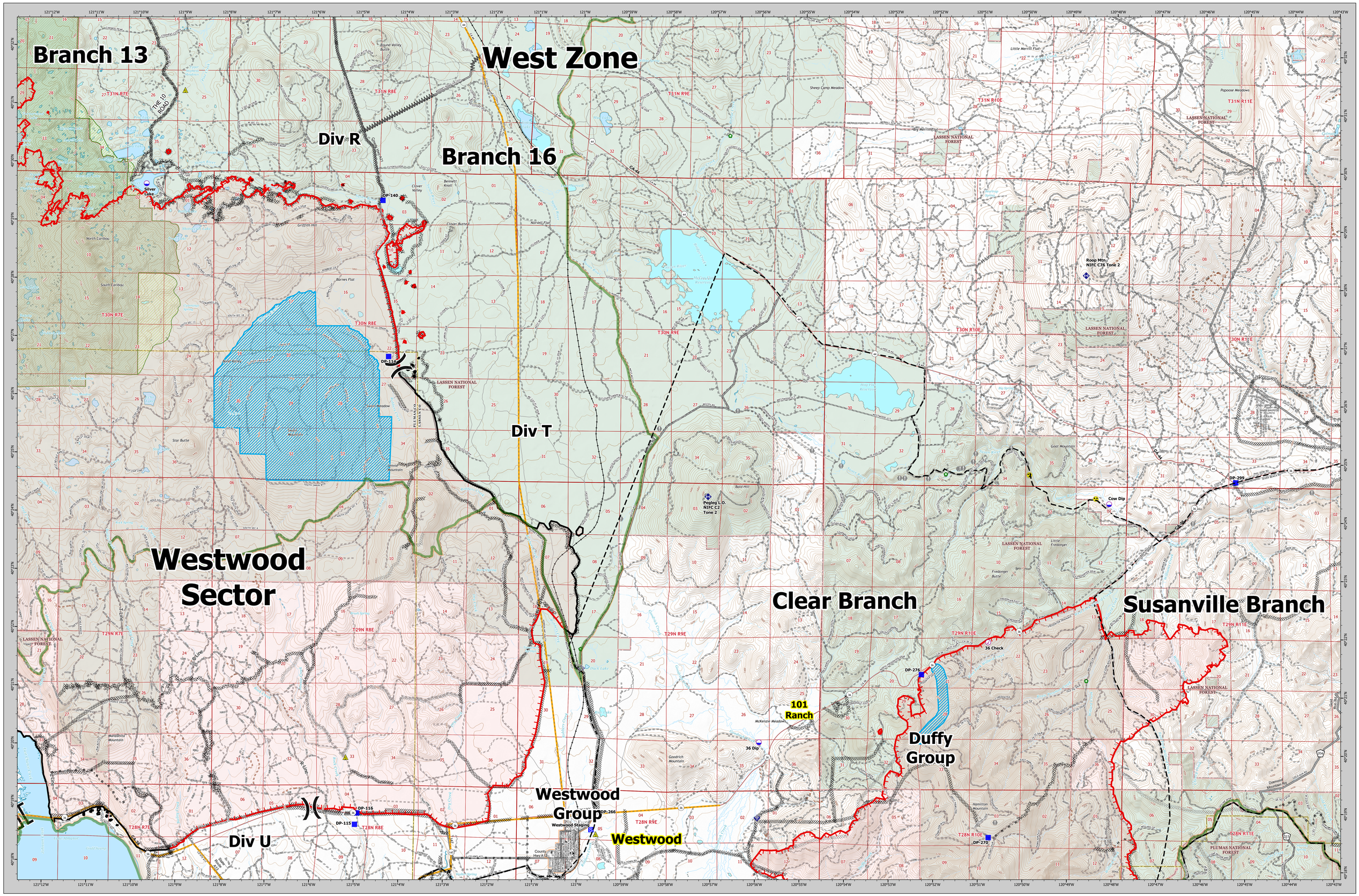

Dixie Incident
CA-BTU-009205
BRANCH 16/WESTWOOD
August 21, 2021

Check Point
Dip Site
Division Break
Branch Break
Drop Point
Staging Area
Value at Risk
Internet Access
Repeater
Safety Zone
Hazard
Structure Wrap
Completed Dozer Line
Completed Fuel Break
Completed Hand Line
Completed Road as Line
Planned Dozer Line
Planned Road as Line
Zone Break
Fire Edge
Contained Line
Underground Fibre Optics
AdministrativeForest
Secondary Hwy
Local Connector
Local Road
4WD
SP1 Road
Abandoned SP1 Road
ForestServiceRoadsFSOnly
Railroad
County or Equivalent
Forest Service
NPS Wilderness
USFS Wilderness
Proposed Wilderness
Structure Footprints
Branch Lines
Beckwourth Fire (Summer 2021)
MainAccessRoads
Dozer Avoidance Areas
Direct Protection Area
Bureau of Indian Affairs;
Bureau of Land Management
Bureau of Reclamation
CAL FIRE
Department of Defense
Local
NASA
National Park Service
U.S. Fish and Wildlife Service
USDA/Forest Service

VICINITY MAP

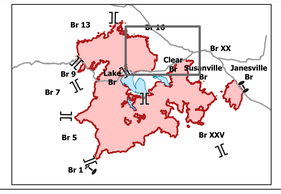

BRANCH 16/WESTWOOD MAP

Dixie Incident
CA-BTU-009205
August 21, 2021

0 0.75 1.5 3 Miles
1:36,000
NAD83 TEALE ALBERS

Dixie Incident
CA-BTU-009205
BRANCH 16/WESTWOOD
August 21, 2021