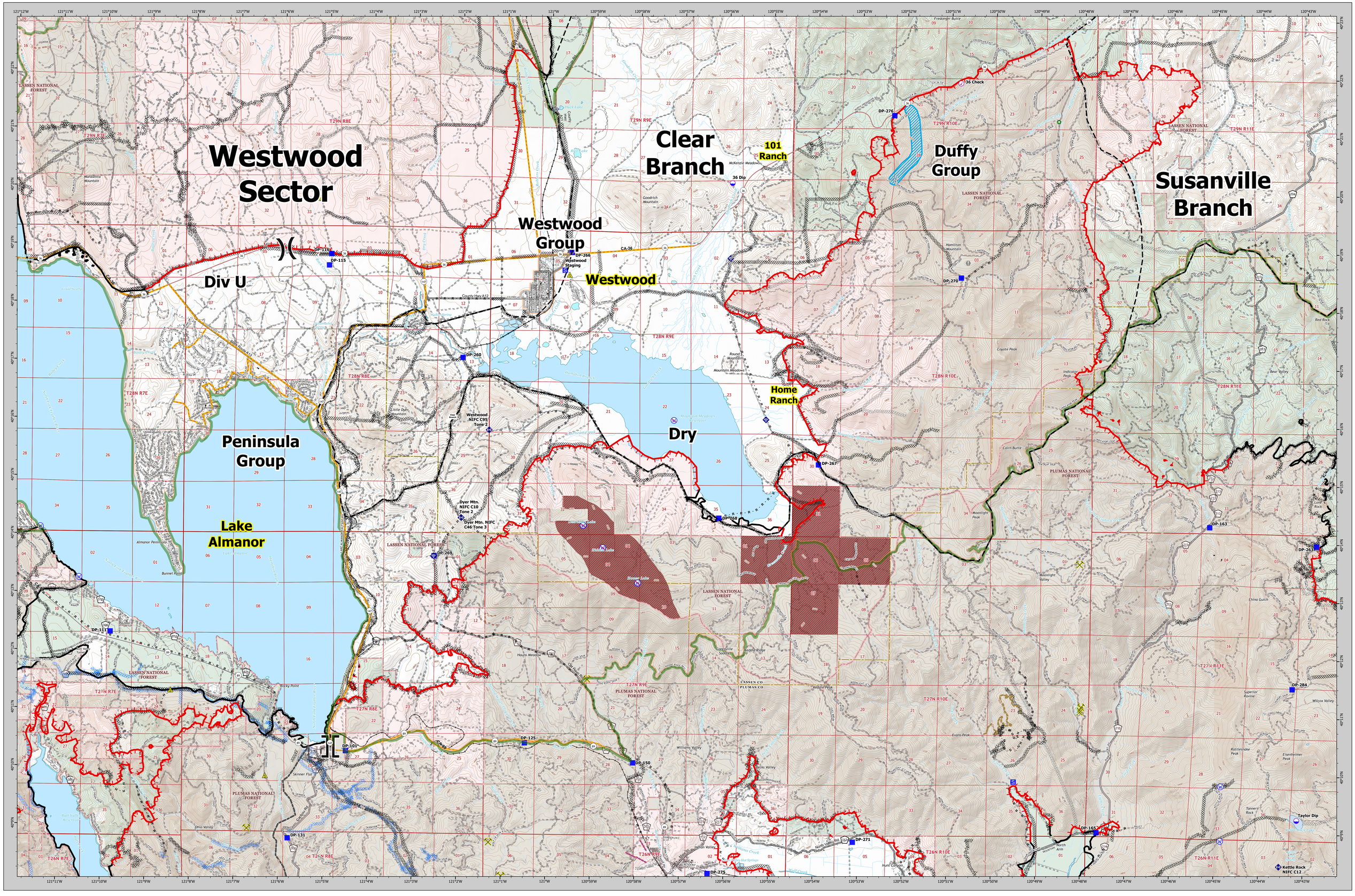

Dixie Incident
CA-BTU-009205
CLEAR BRANCH
August 21, 2021

- Mining Features
- Check Point
- Dip Site
- Division Break
- Branch Break
- Drop Point
- Staging Area
- Value at Risk
- Internet Access
- Repeater
- Safety Zone
- Water Source
- Restricted Water Source
- Structure Wrap
- Completed Dozer Line
- Completed Hand Line
- Completed Mixed Construction Line
- Completed Road as Line
- Planned Dozer Line
- Planned Hand Line
- Planned Mixed Construction Line
- Planned Road as Line
- Access or Improved Road
- Zone Break
- Road Repair
- Retardant Drop
- Fire Edge
- Contained Line
- Chips 2012 Dozer Line
- Underground Fibre Optics
- Avoidance Area
- AdministrativeForest
- Secondary Hwy
- Local Connector
- Local Road
- 4WD
- SPI Road
- Abandoned SPI Road
- ForestServiceRoadsFSOnly
- Railroad
- County or Equivalent
- Forest Service
- NPS Wilderness
- USFS Wilderness
- Proposed Wilderness
- Structure Footprints
- Branch Lines
- Beckwourth Fire (Summer 2021)
- MainAccessRoads
- Dozer Avoidance Areas

Direct Protection Area
- Bureau of Indian Affairs;
- Bureau of Land Management
- Bureau of Reclamation
- CAL FIRE
- Department of Defense
- Local
- NASA
- National Park Service
- U.S. Fish and Wildlife Service
- USDA/Forest Service

VICINITY MAP

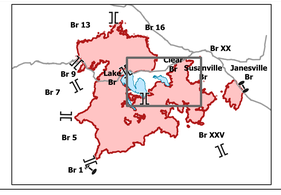

CLEAR BRANCH MAP

Dixie Incident

CA-BTU-009205

August 21, 2021

0 0.75 1.5 3 Miles

1:36,000

NAD83 TEALE ALBERS

Dixie Incident
CA-BTU-009205
CLEAR BRANCH
August 21, 2021