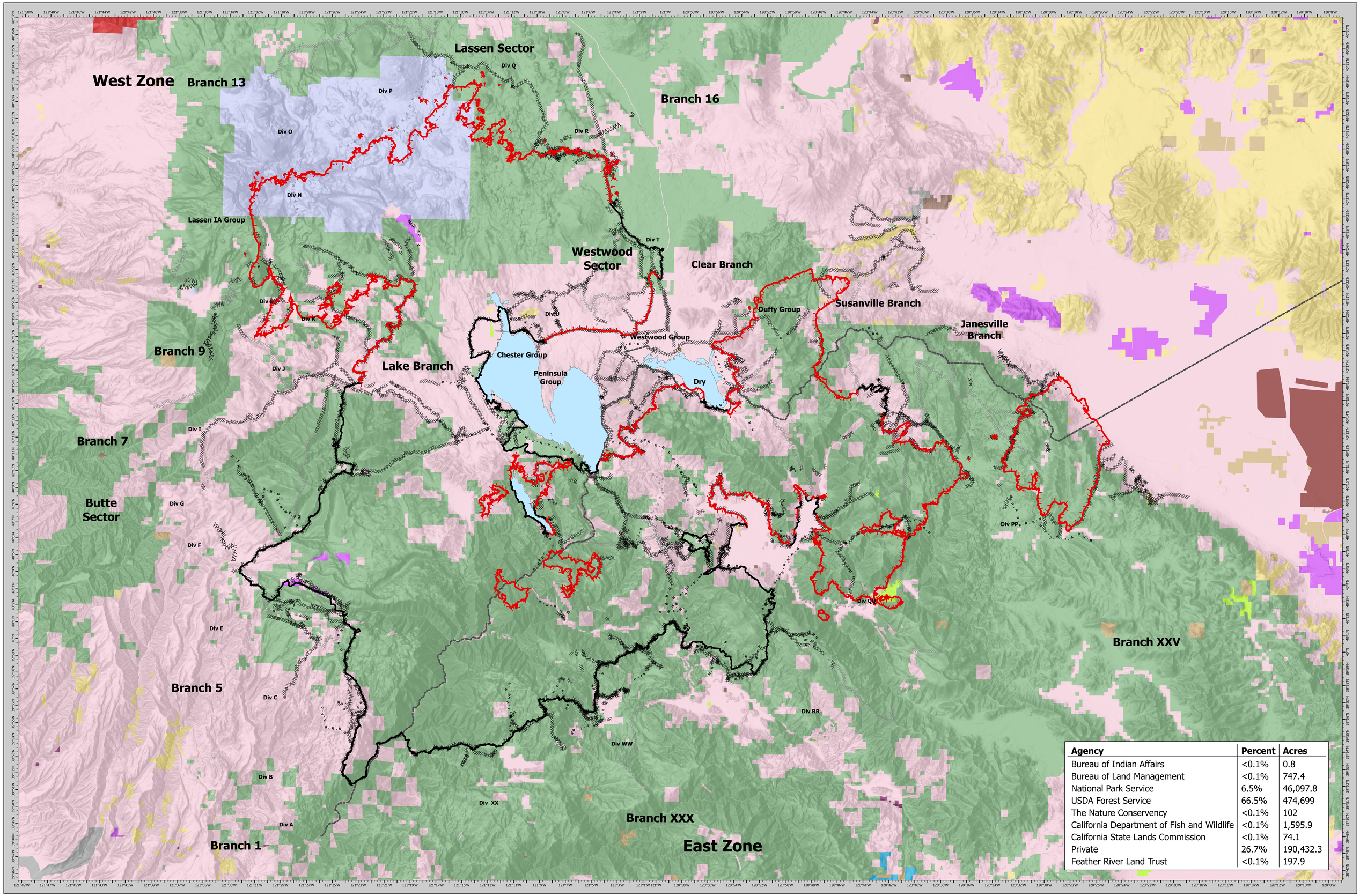


| Agency | Percent | Acres |
|---|---|---|
| Bureau of Indian Affairs | <0.1% | 0.8 |
| Bureau of Land Management | <0.1% | 747.4 |
| National Park Service | 6.5% | 46,097.8 |
| USDA Forest Service | 66.5% | 474,699 |
| The Nature Conservency | <0.1% | 102 |
| California Department of Fish and Wildlife | <0.1% | 1,595.9 |
| California State Lands Commission | <0.1% | 74.1 |
| Private | 26.7% | 190,432.3 |
| Feather River Land Trust | <0.1% | 197.9 |

Dixie Incident
Ownership
August 21, 2021

- Bureau of Indian Affairs
- Bureau of Land Management
- Bureau of Reclamation
- CA Dept. of Fish and Wildlife
- CA Dept. of Forestry and Fire Protection
- CA Dept. of Parks and Recreation
- Department of Defense
- Local Government
- National Park Service
- Non-Profit Conservancies and Trusts
- Other Federal Lands
- Other State Lands
- USDA Forest Service
- Private

# OWNERSHIP
# DIXIE INCIDENT

CA-BTU-009205
August 21, 2021

0 2.5 5 10
1:125,000 Miles NAD83 UTM 11N

Dixie Incident
Ownership
August 21, 2021