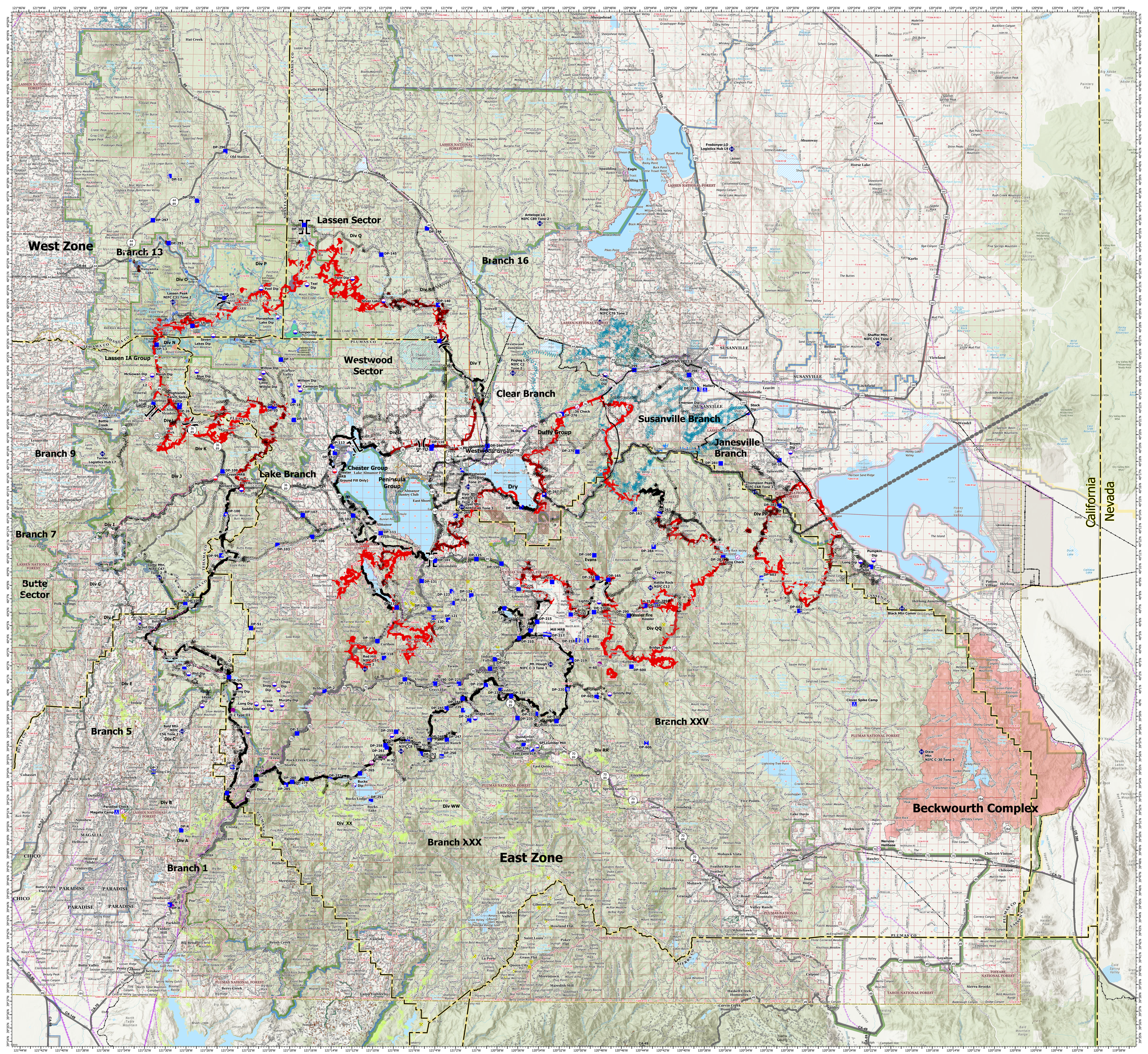

Dixie Incident
CA-BTU-009205
August 21, 2021
PLANNING

- Check Point
- Dip Site
- Mobile Retardant Base
- Helispot
- Heilbase
- Sling Site
- Division Break
- Branch Break
- Incident Command Post
- Drop Point
- Camp
- Staging Area
- Hot Spot - Spot Fire
- Fire Origin
- Repeater
- Mining Features
- Completed Dozer Line
- Completed Fuel Break
- Completed Hand Line
- Completed Mixed Construction Line
- Completed Road as Line
- Planned Dozer Line
- Planned Fuel Break
- Planned Hand Line
- Planned Mixed Construction Line
- Planned Road as Line
- Access or Improved Road
- Zone Break
- Retardant Drop
- Fire Edge
- Contained Line
- Completed Dozer; Completed Dozer
- Completed Dozer Line
- Completed Hand Line
- Road as Completed Line
- Overhead Electric Transmission Lines
- Fiber Cables
- Secondary Hwy
- Local Connector
- Local Road
- Ramp
- 4WD
- Tunnel
- Railroad
- L Line
- Timber Fuel Breaks
- Highly Sensitive Areas
- Dixie Exclusion Zone
- Bureau of Land Management
- CAL FIRE
- Department of Defense
- Local
- National Park Service
- USDA/Forest Service

Boundaries
- Forest Service
- NPS
- County or Equivalent
- NPS Hydrant, Operable
- NPS Standpipe, Operable
- NPS Fire Lookout
- NPS Fire Station
- Unimproved Landing Area
- Helispot
- Heilbase
- NPS Buildings
- NPS Hydrothermal Area
- NPS Lassen Volcanic Wilderness
- Terrestrial Avoidance Area - Historic Structure
- Terrestrial Avoidance Area - Sensitive/Rare Species
- Aquatic Avoidance Area
- No Dip
- Need Approval of Duty Officer
- OK to Dip
- NPS Wilderness
- USFS Wilderness
- Proposed Wilderness
- Branch Breaks
- Beckwourth Complex
- County
- Avoidance Areas
- Dozer Avoidance Areas
- North Complex Dozer Line

PLANNING MAP
Dixie Incident
CA-BTU-009205
August 21, 2021

0 3.25 6.5 13
Miles
NAD83 TEALE ALBERS

Dixie Incident
CA-BTU-009205
August 21, 2021
PLANNING