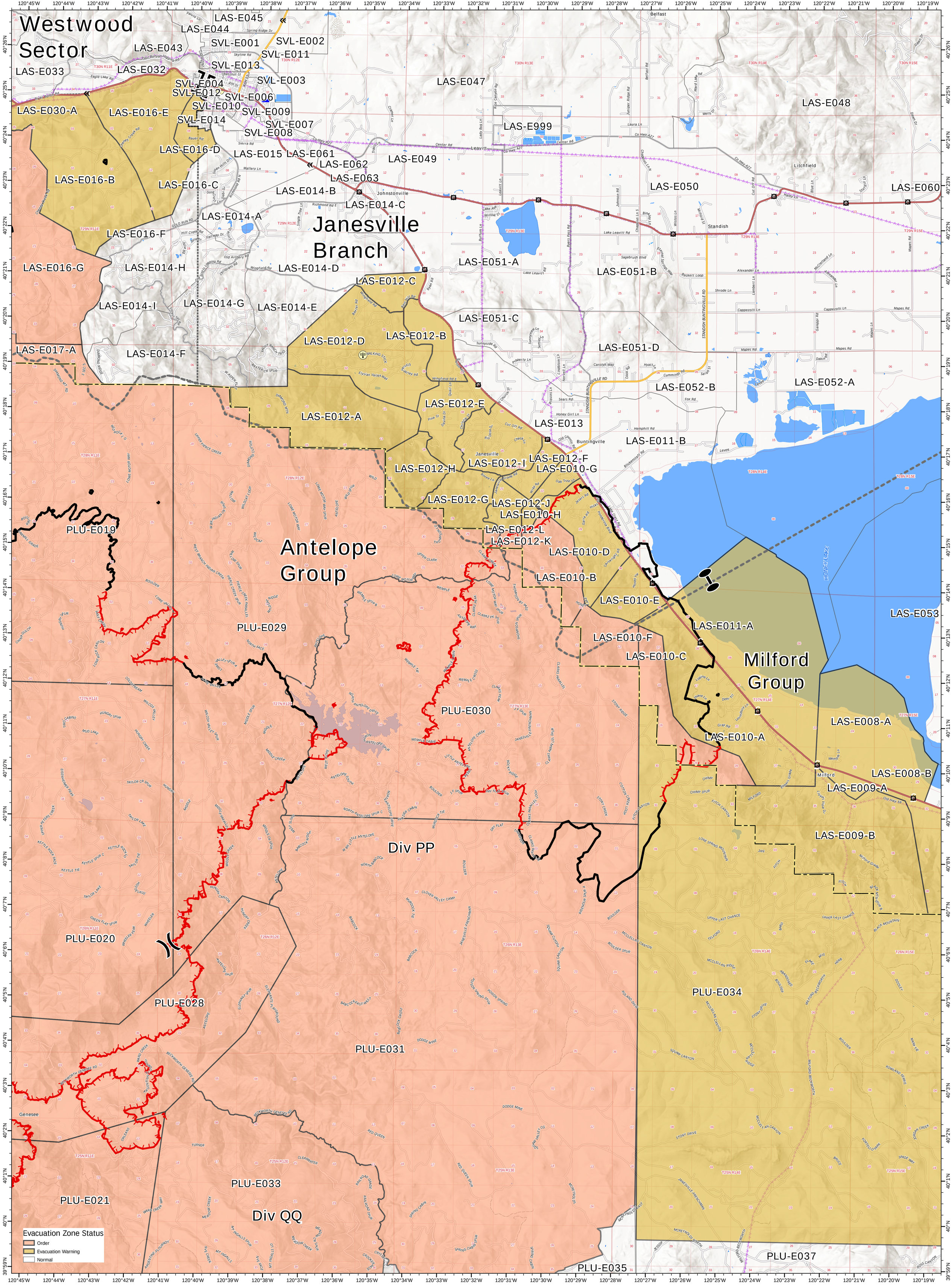

Dixie Incident
CA-BTU-009205
EVAC
August 26, 2021

- County Line
- Utilities Access
- Overhead Electric Transmisison Lines
- AT&T Infrastructure
- Zone Break
- Fire Edge
- Contained Line
- Division Break
- Branch Break
- Zone Break
- Incident Command Post

EVACUATION MAP
SUSANVILLE / JANESVILLE
Dixie Incident
CA-BTU-009205
August 26, 2021

0 1 2 4
Miles
1:65,000
NAD83 TEALE ALBERS

Dixie Incident
CA-BTU-009205
EVAC
August 26, 2021