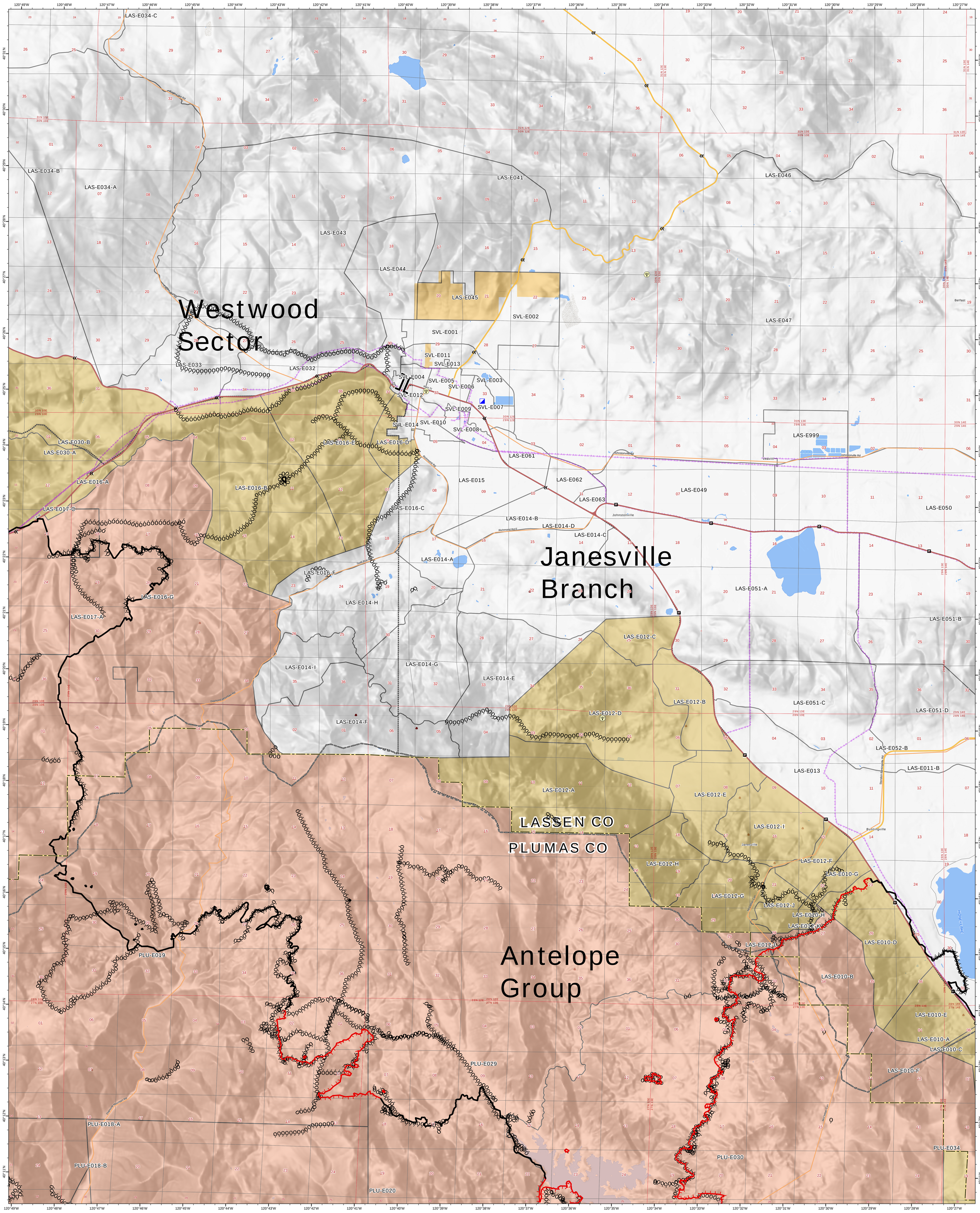

Dixie Incident
CA-BTU-009205
EVAC
August 26, 2021

Branch Break
Incident Command Post
Completed Dozer Line
Zone Break
Fire Edge
Contained Line
County Line
Utilities Access
Overhead Electric Transmisison Lines

Expressway
Secondary Hwy
Local Connector
MajorRoutes
Railroad
AT&T Infrastructure
Tribal Lands

Wilderness
NPS Wilderness
USFS Wilderness
Proposed Wilderness

Evacuation Zone Status
Order
Warning
Normal
Shasta_Co_Evac_Warning
demshd3099_1_MultiSided
Value
238
1

EVACUATION MAP SUSANVILLE

Dixie Incident

CA-BTU-009205

August 26, 2021

0 1 2 4
Miles

1:36,000

NAD83 TEALE ALBERS

Dixie Incident
CA-BTU-009205
EVAC
August 26, 2021