IAP
Dixie Incident
West Zone
Shasta/ Lassen Sector
CA-BTU-009205
August 31, 2021

- Dip Site
-)(Division Break
- Drop Point
- Completed Dozer Line
- Planned Dozer Line
- Access or Improved Road
- Fire Edge
- Wildfire Daily Fire Perimeter
- Wilderness
- Main Access Roads
- County Line

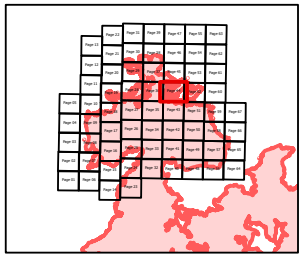

Page 44

1:24,000 NAD83 Teale Albers

0 0.2 0.3 0.7
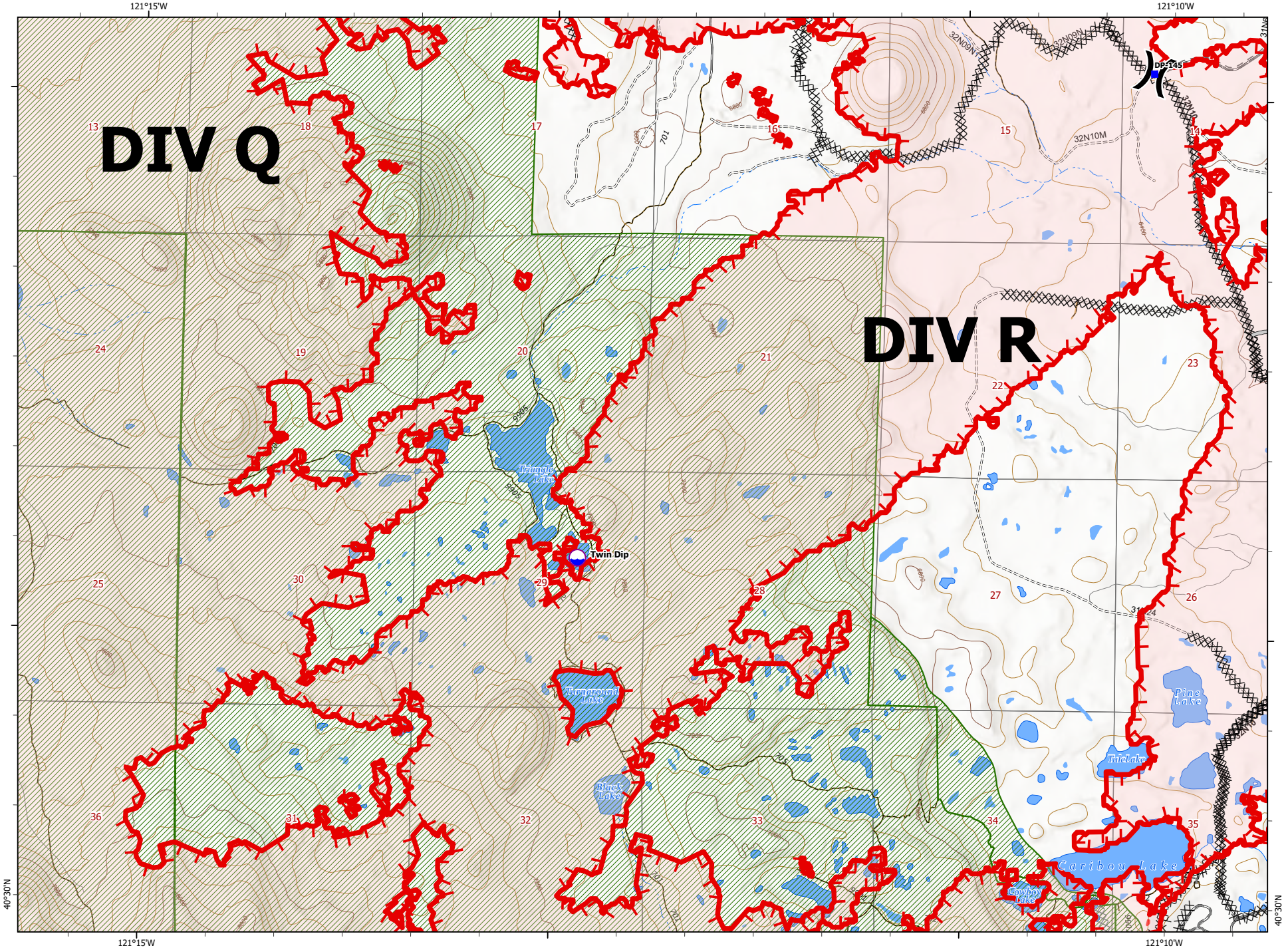
Miles