Operations

Branch XXIII

Dixie
CA-BTU-9205
07/25/2021 Day

183,789 acres at 07/24/2021 2235

- Completed Dozer Line
- Completed Hand Line
- Completed Mixed Construction Line
- Completed Road as Line
- Planned Dozer Line
- Fire Edge
- Division Break
- Branch Break
- Incident Command Post
- Drop Point
- Water Source
- Wildfire Daily Fire Perimeter
- Value at Risk
- County or Equivalent
- Footbridge
- Highway
- Road - Light Duty - Dirt
- Road - Light Duty - Gravel
- Road - Light Duty - Paved
- Road - Light Duty
- Road - Unimproved
- Trail
- Under/Overpass Space -Rd/R.R.
- Runway
- Township/Range
- Section
- Spring
- Waterfall
- Perennial Stream
- Canal/Ditch
- Intermittent Stream
- Nonearthen Dam
- Flume
- Nonearthen Shore
- Index
- Intermediate
- Depression Index
- Depression Intermediate
- Fire History (Since 2010)
- Bureau of Land Management (BLM)
- Other Federal
- US Forest Service (USFS)
- Undetermined
- Railway

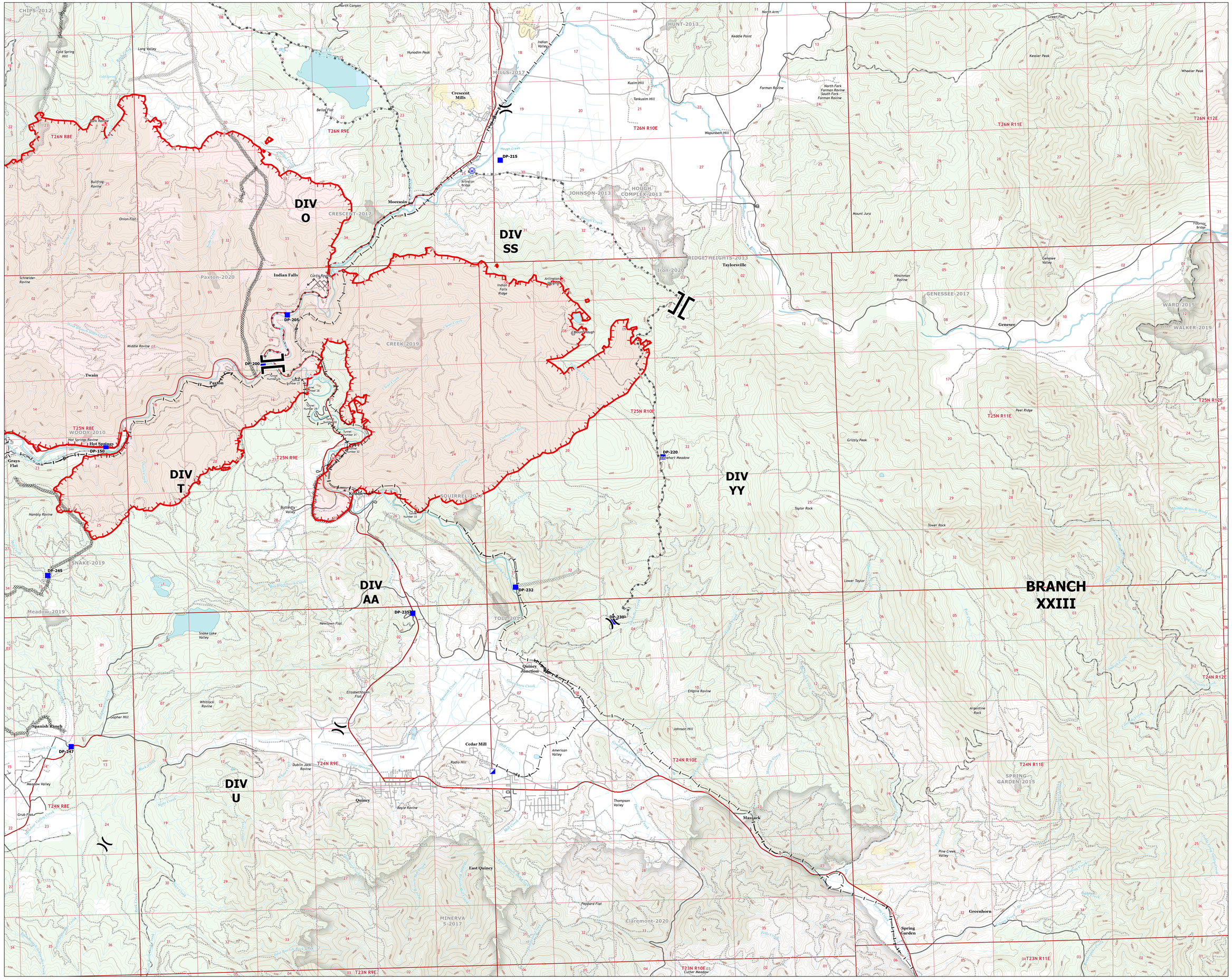

S Munoz-Renteria
7/25/2021 0055
Acres from IR and GPS
North American 1983
Datum. Lat/Long Grid