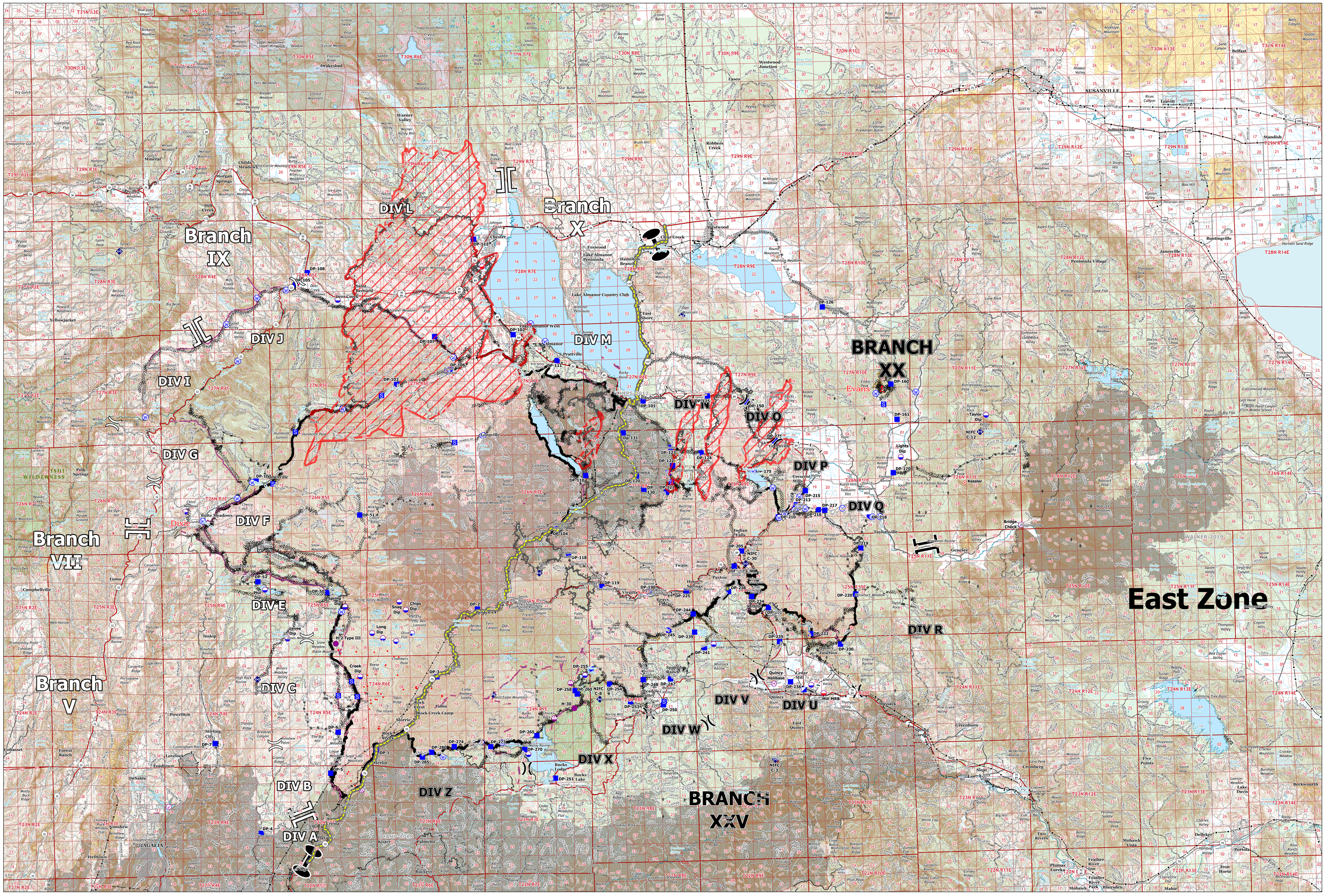

OPS - IR

OPS - IR
East Zone
Dixie
CA-BTU-009205
08/05/2021
0700

IR Intense Heat Data as of 08/04/2021 0130 PDT

- IR Intense Heat
- Aerial Hazard
- Check Point
- Dip Site
- Mobile Retardant Base
- Helispot
- Helibase
- Sling Site
- Division Break
- Branch Break
- Zone Break
- Incident Command Post
- Drop Point
- Staging Area
- Hot Spot - Spot Fire
- Value at Risk
- Repeater
- Water Source
- Completed Burnout
- Completed Dozer Line
- Completed Fuel Break
- Completed Hand Line
- Completed Mixed Construction Line
- Completed Plow Line
- Completed Road as Line
- Planned Dozer Line
- Planned Fuel Break
- Planned Hand Line
- Planned Mixed Construction Line
- Planned Road as Line
- Access or Improved Road
- Zone Boundary
- Repair Line
- Road Repair
- Retardant Drop
- Fire Edge (previous operational period)
- Contained Line
- Wildfire Daily Fire Perimeter
- Guzzlers
- Mine Hazard

0 1 2 3 4
Miles