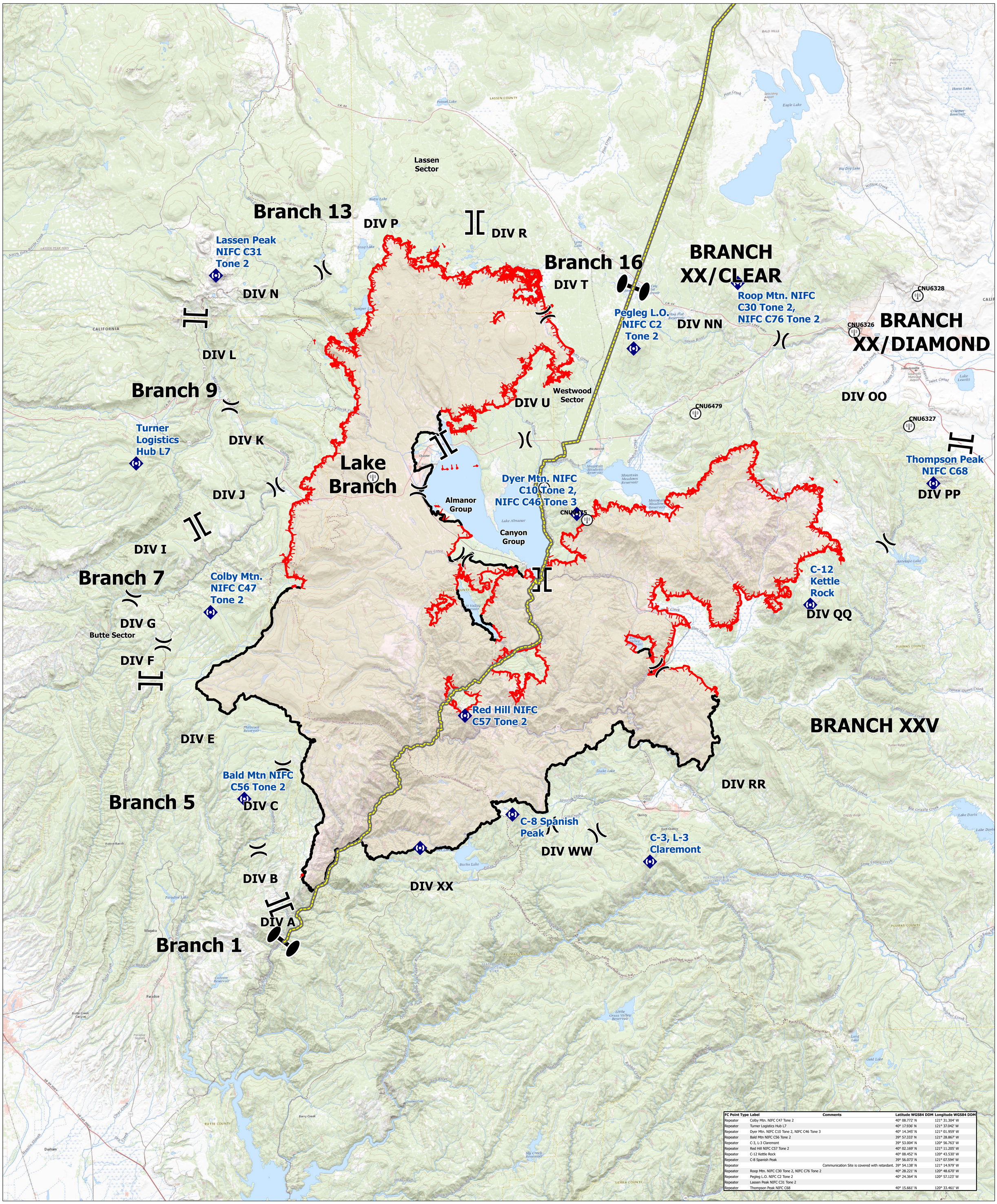

FC Point Type	Label	Comments	Latitude WGS84 DDM	Longitude WGS84 DDM
Repeater	Colby Mtn. NIFC C47 Tone 2		40° 08.772' N	121° 31.304' W
Repeater	Turner Logistics Hub L7		40° 17.936' N	121° 37.042' W
Repeater	Dyer Mtn. NIFC C10 Tone 2, NIFC C46 Tone 3		40° 14.345' N	121° 01.959' W
Repeater	Bald Mtn NIFC C56 Tone 2		39° 57.333' N	121° 28.867' W
Repeater	C-3, L-3 Claremont		39° 53.004' N	120° 56.763' W
Repeater	Red Hill NIFC C57 Tone 2		40° 02.169' N	121° 11.205' W
Repeater	C-12 Kettle Rock		40° 08.452' N	120° 43.530' W
Repeater	C-8 Spanish Peak		39° 56.073' N	121° 07.594' W
Repeater		Communication Site is covered with retardant.	39° 54.138' N	121° 14.979' W
Repeater	Roop Mtn. NIFC C30 Tone 2, NIFC C76 Tone 2		40° 28.221' N	120° 48.670' W
Repeater	Pegleg L.O. NIFC C2 Tone 2		40° 24.364' N	120° 57.123' W
Repeater	Lassen Peak NIFC C31 Tone 2			
Repeater	Thompson Peak NIFC C68		40° 15.661' N	120° 33.461' W

Communications

Communications East Zone

Dixie

CA-BTU-009205

08/13/2021

0700

Zone
Repeater
AT&T Towers
Fire Edge
Contained Line
Wildfire Daily Fire Perimeter
Event Point
Air Operations
Drop Point
Incident Command Post
Aerial Hazard
Airstrip or Airport
Check Point
Dip Site

Mobile Retardant Base
Helispot
Helibase
Sling Site
Unimproved Landing Area
Assignment Breaks
Division Break
Branch Break

Zone Break

Logistics
Medical
Closure
Camp
Staging Area
Operations
Lookout
Fire
Hot Spot - Spot Fire
Fire Origin

Reference
Value at Risk
Other
Landmark
Gate
Fire Station
Bridge
Repair
Water Development or Draft Site
Structure Wrap
Stream Crossing
Road Repair
Retardant in Avoidance Area
Resource Location
Repair Point
Landing or Log Deck

Hazard Tree
Fence - Cut/Damaged
Dozer Push
Culvert
Clean Up Area
Communications
Mobile Weather Unit
Internet Access
Repeater
Safety
Safety Zone
Hazard
Water
Water Source
Restricted Water Source

0 0.75 1.5 3 4.5 6 Miles