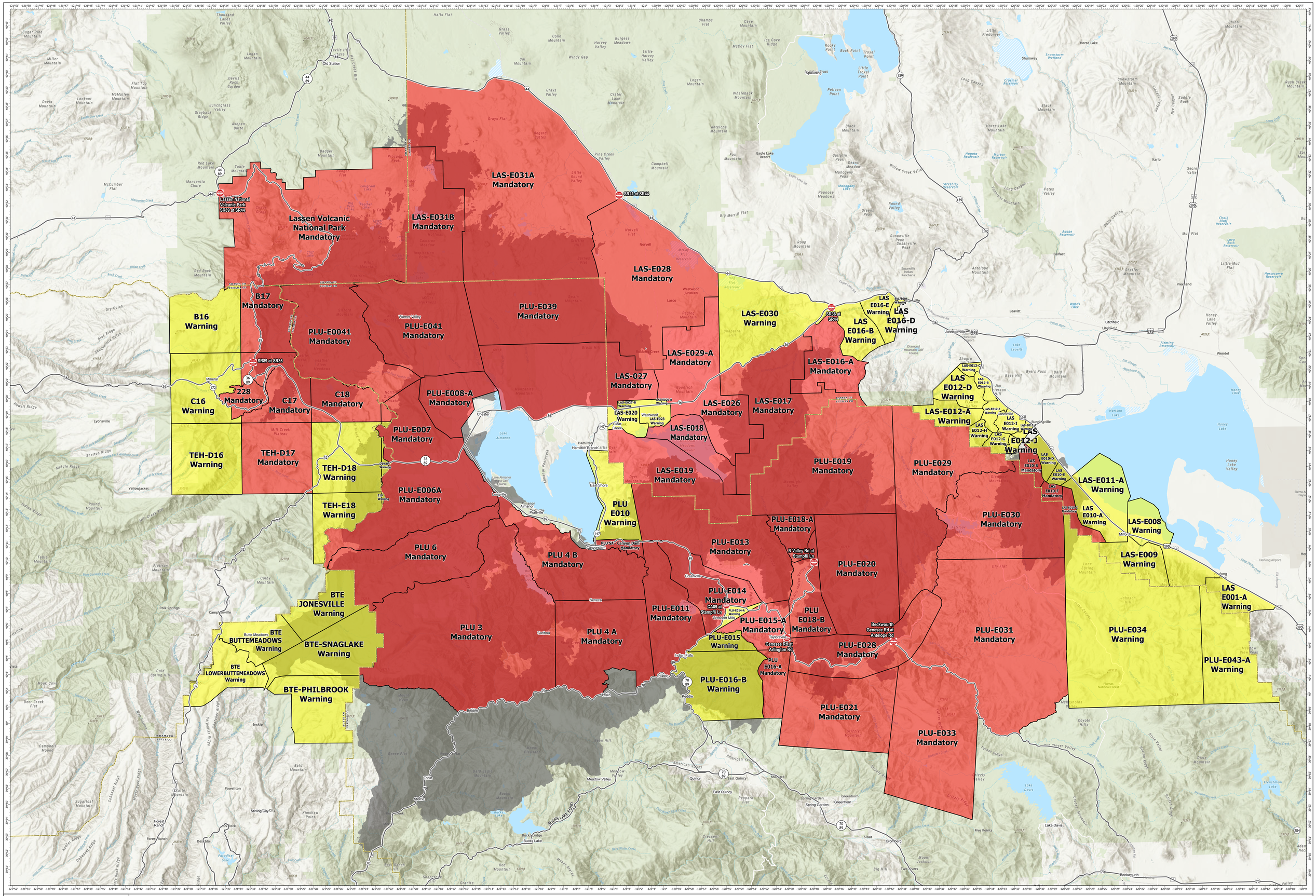

Evacuation
Dixie Fire

CA-BTU-009205

August 26, 2021

Current as of
8/25/2021 11:33 PM
For reference and planning purposes only
For most current information, refer to local authorities