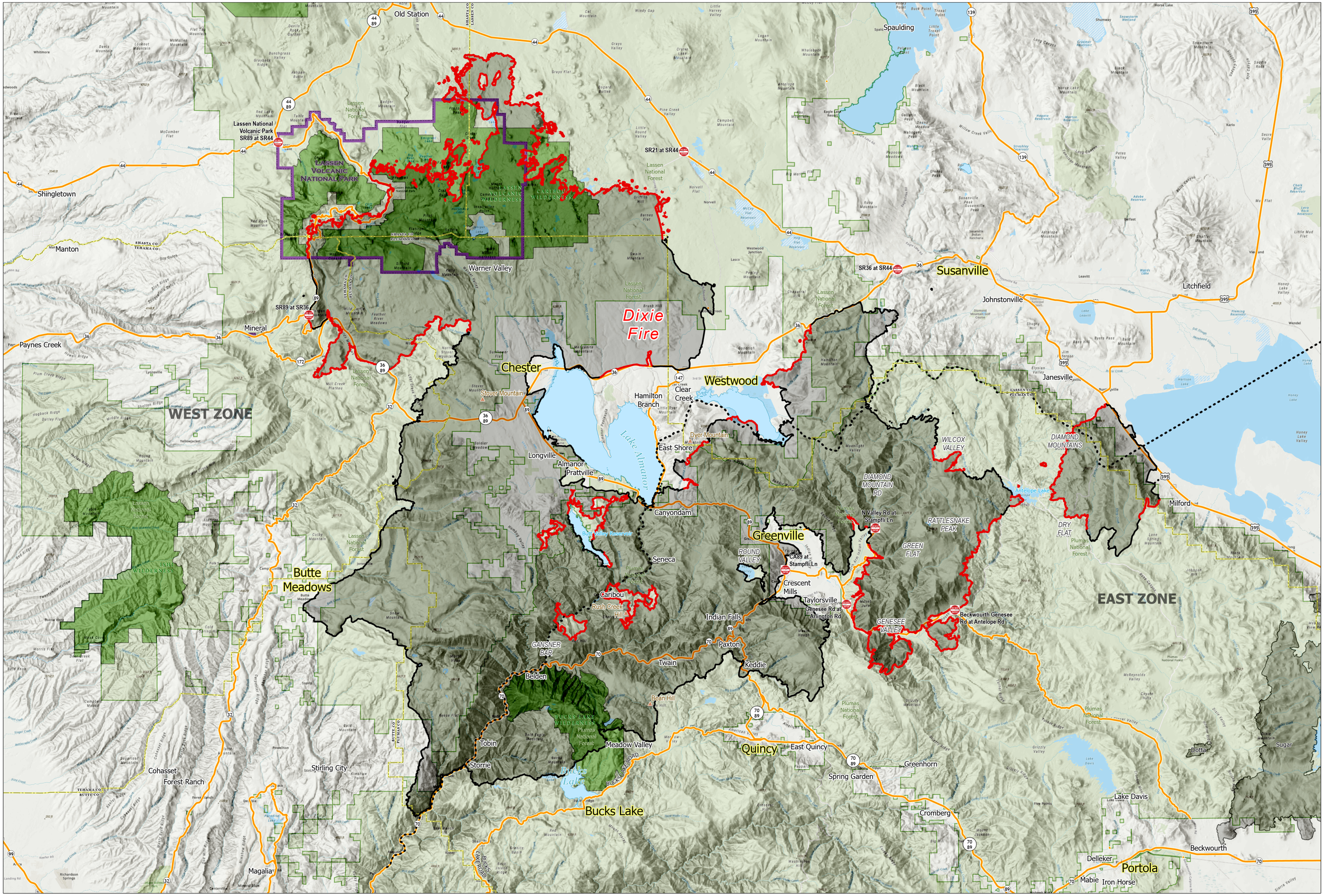

Public Information
Dixie
CA-BTU-009205
August 26, 2021