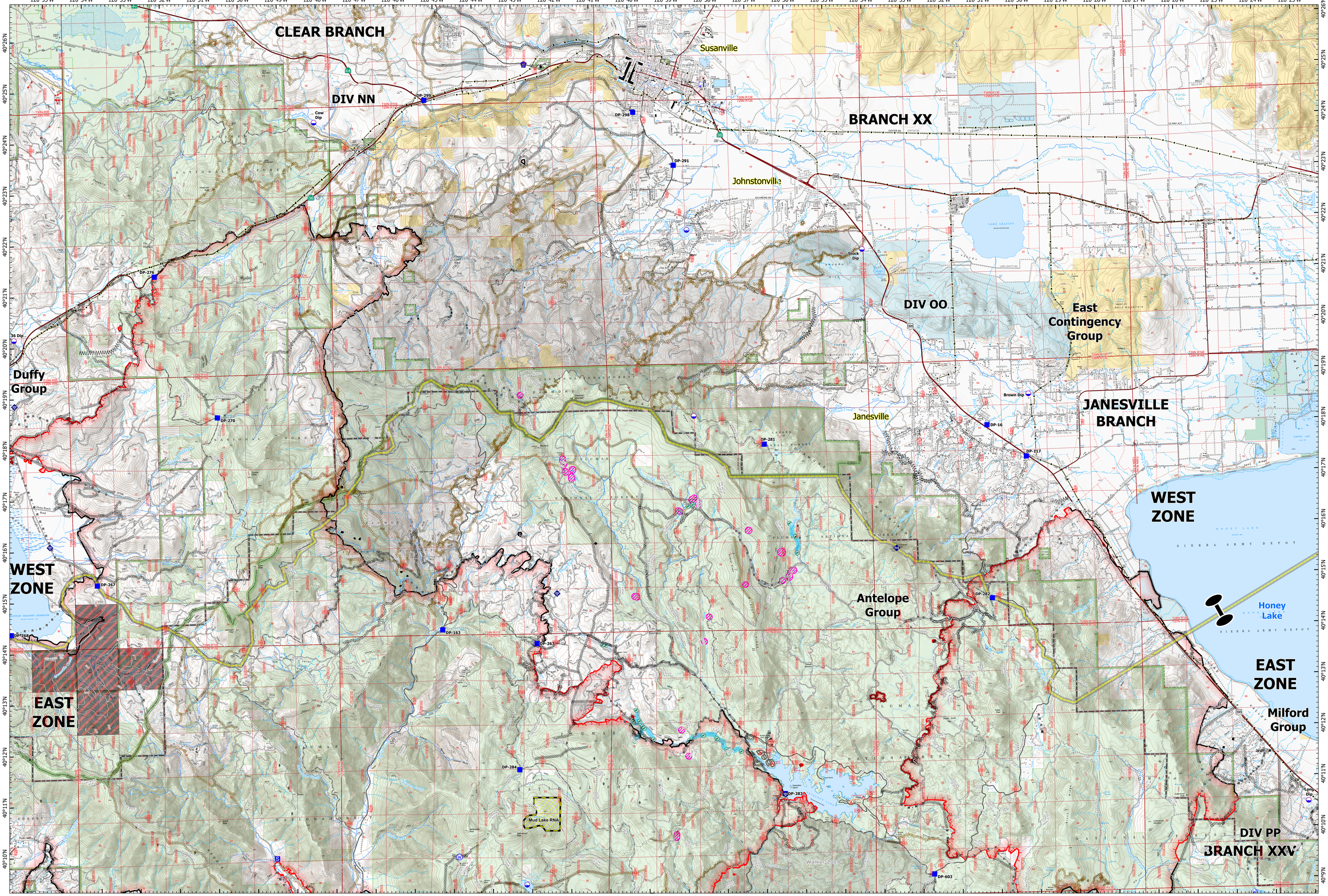

OPERATIONS
Branch XX

Dixie
CA-BTU-009205
August 26, 2021
Day Shift

- Zone Boundary
- Uncontrolled Fire Edge
- Contained Fire Edge
- Completed Dozer Line
- Completed Fuel Break
- Completed Hand Line
- Completed Mixed Constr. Line
- Completed Road as Line
- Planned Dozer Line
- Planned Fuel Break
- Planned Hand Line
- Planned Road as Line
- Access or Improved Road
- Historic Dozer Line
- Transmission Line
- Zone Break
- Branch Break
- Incident Command Post
- Drop Point
- Staging Area
- Dip Site
- Internet Access
- Repeater
- Water Source
- Fire History (2010-2020)
- 2021 Fires
- County Boundary
- National Forest Boundary

Surface Ownership
- U.S. Forest Service
- Bureau of Land Management
- U.S. Fish and Wildlife Service
- State
- Local Government

SENSITIVE RESOURCES
- Avoidance Area: ALL suppression actions prohibited unless approved by READ
- Mud Lake RNA: Exclude fire; retardant may provide protection
- Fen: Avoid suppression actions - dozer
- Threatened/Endangered Amphibians: Avoid suppression actions - dozer + retardant
- Wildlife Guzzler: Exclude fire - use handline, fuel reduction

N W E S

Approximate fire perimeter from infrared and GPS as of 8/25/2021 @ 1800

NAD 1983
UTM Zone 10
Contour Interval 80 ft.

0 0.5 1 2
Miles