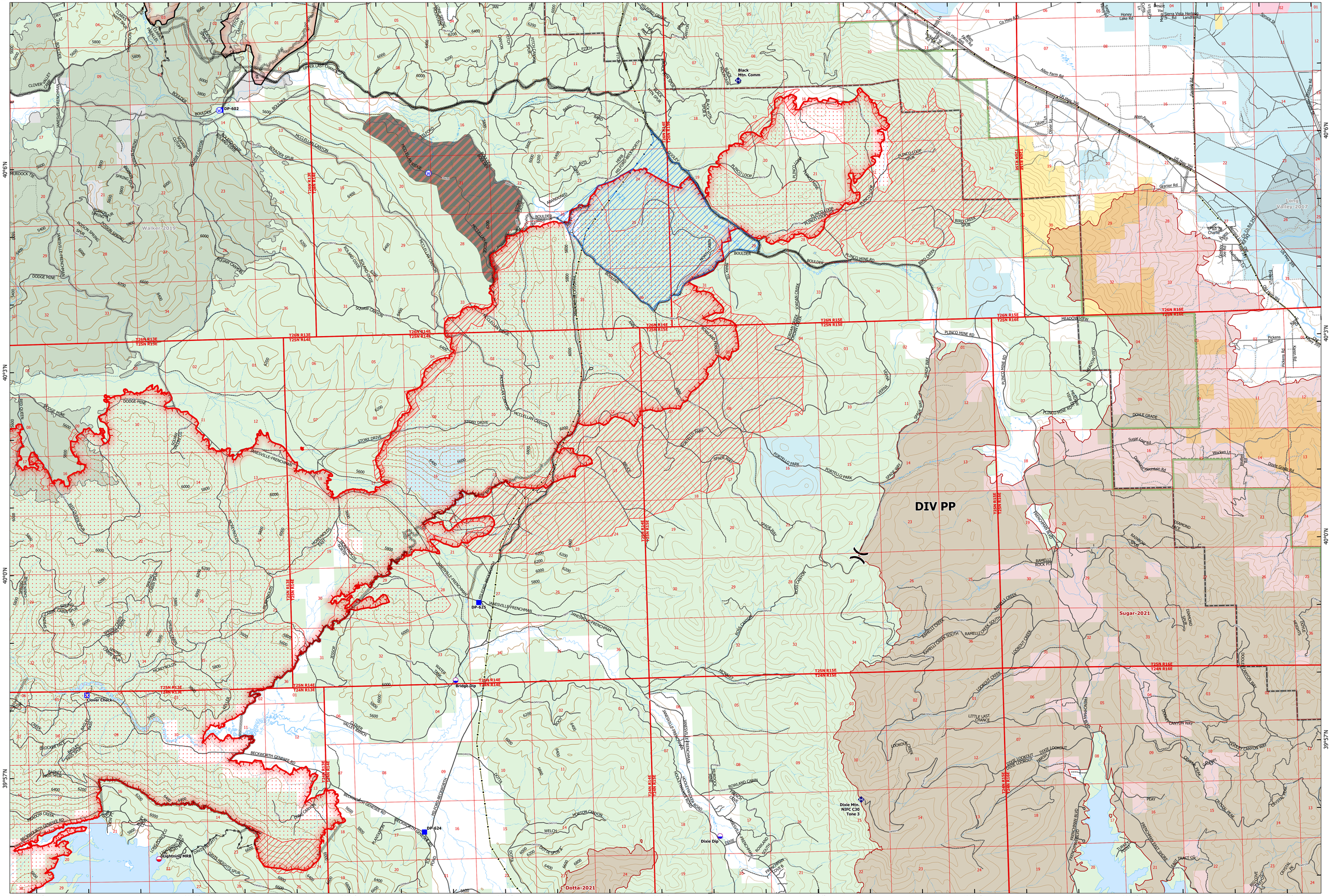

OPERATIONS
Genesee Zoom
Dixie

CA-BTU-009205
September 03, 2021
Day Shift

GU_PLSSTownship
GU_PLSSFirstDivision
Label Point
Division Break
Drop Point
Closure
Dip Site
Mobile Retardant Base

Repeater
Water Source
Uncontrolled Fire Edge
Contained Fire Edge
Completed Dozer Line
H - Completed Hand Line
R - Completed Road as Line
Planned Dozer Line
Wildfire Daily Fire Perimeter
Elev_Contour_100ft
Trans_RoadSegment

Dirt Road, Suitable for Passenger Car
Gravel Road, Suitable for Passenger Car
4WD
RoadCore_FS
Highway
Road - Light Duty - Dirt
Road - Light Duty - Gravel
Road - Light Duty - Paved
Road - Light Duty - Unspecified Composition
Road - Unimproved
Trail

Transmission Line
Transmission Line
Marsh/Swamp/Muskeg
Open Water - Perennial
Open Water - Intermittent
Avoidance Area: ALL suppression actions prohibited unless approved by READ
National Forest Boundary
Canal/Aque/Ditch
Stream - Intermittent
Stream - Perennial
County Boundary

Fire History (2010-2020)
2021 Fires
U.S. Forest Service
Bureau of Land Management
Department of Defense
State
20210902_2139_Dixie_ScatteredHeat
20210902_2139_Dixie_IntenseHeat
20210902_2139_Dixie_IsolatedHeatSources
DozerAvoidance
Elev_Contour

0 0.5 1 2 3 4 5 6
Miles

SENSITIVE RESOURCES

- Avoidance Area: ALL suppression actions prohibited unless approved by READ
- Mud Lake RNA: Exclude fire; retardant may provide protection
- Wildlife Guzzler: Exclude fire - use handline, fuel reduction
- Threatened/Endangered Amphibians: Avoid suppression actions - dozer + retardant

Approximate fire perimeter from infrared and GPS as of 9/3/2021 @ 2139

N W E S

NAD 1983 UTM Zone 10
Contour Interval 100 ft.

9/3/2021 0627