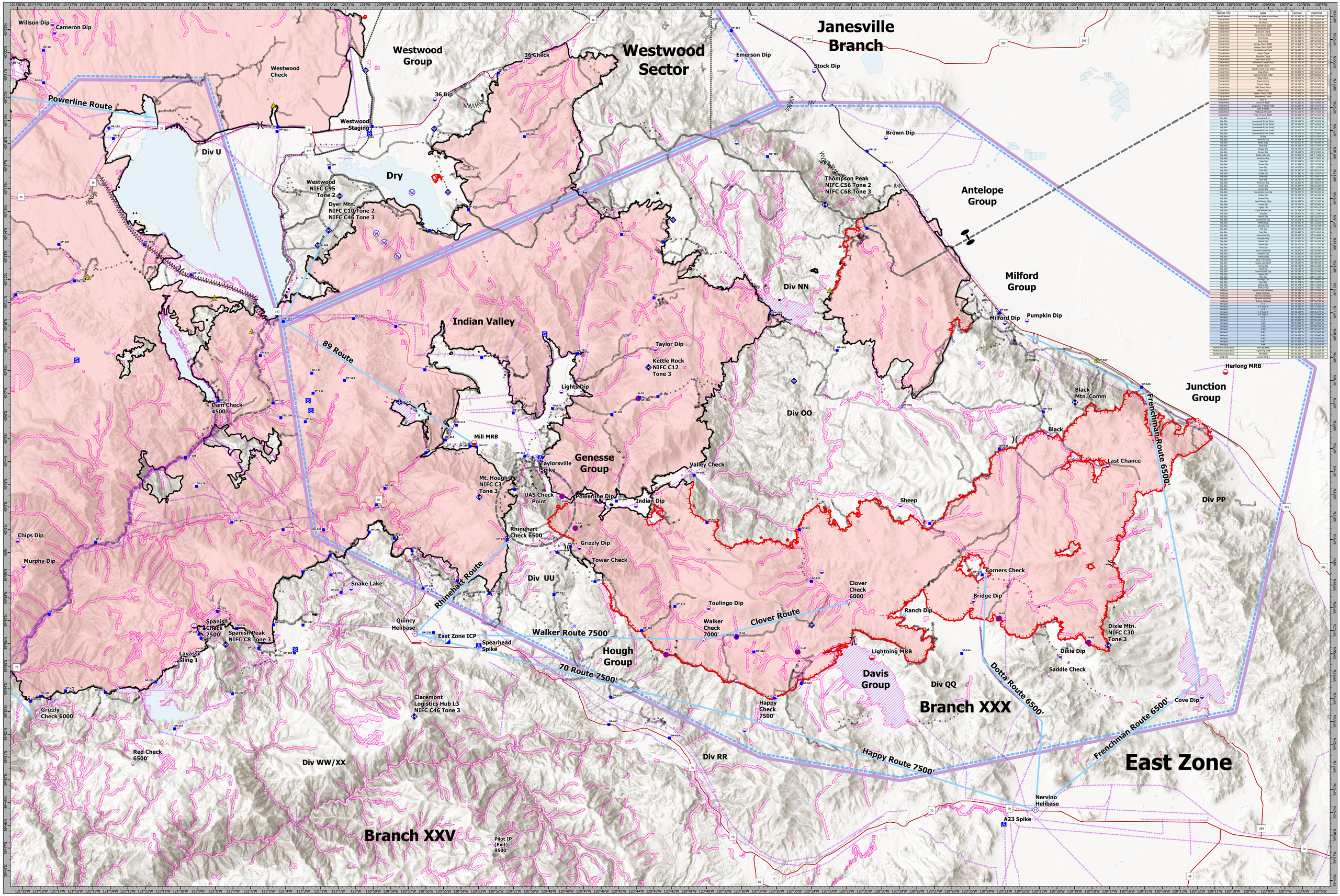

FEATURE TYPE	NAME	LATITUDE	LONGITUDE
Aerial Hazard	Line Hanging Cable across River	39° 15.901 N	120° 23.020 W
Check Point	D Check	40° 09.680 N	121° 34.452 W
Check Point	W Check	40° 21.968 N	120° 50.802 W
Check Point	Clover Check 6000'	39° 58.203 N	120° 31.932 W
Check Point	Corners Check	39° 59.007 N	120° 20.970 W
Check Point	Dam Check 4500'	40° 07.000 N	121° 43.000 W
Check Point	Deer Creek 6000'	40° 06.868 N	121° 06.400 W
Check Point	Dixi Check	40° 01.783 N	121° 14.214 W
Check Point	Gap Check	39° 42.425 N	121° 28.992 W
Check Point	Grizzly Check 6000'	39° 52.963 N	121° 18.279 W
Check Point	Happy Check 7500'	39° 52.907 N	120° 37.066 W
Check Point	Indian Check 6500'	40° 04.000 N	121° 08.000 W
Check Point	Lassen Check	40° 28.217 N	121° 50.520 W
Check Point	Paradise Check	39° 51.300 N	121° 44.100 W
Check Point	Red Check 6500'	39° 56.968 N	121° 12.782 W
Check Point	Rhinehart Check 6500'	40° 00.779 N	120° 51.442 W
Check Point	Saddle Check	40° 19.372 N	121° 50.022 W
Check Point	Saddle Check (East Side)	39° 55.682 N	120° 30.890 W
Check Point	Sheep Check	39° 54.000 N	120° 44.000 W
Check Point	Spanish Check 7500'	39° 56.460 N	121° 08.842 W
Check Point	Tales Check	39° 58.649 N	121° 25.280 W
Check Point	Town Check	39° 59.720 N	121° 46.372 W
Check Point	Transit Check	39° 54.523 N	121° 20.504 W
Check Point	Valli Check (Inn)	40° 03.000 N	121° 13.000 W
Check Point	Valley Check	40° 03.411 N	121° 17.700 W
Check Point	Walker Check 7000'	39° 56.485 N	120° 46.250 W
Check Point	Westwood Check	40° 09.014 N	121° 36.778 W
Initial Point	Bald IP	39° 17.100 N	121° 29.080 W
Initial Point	BULLD IP (EXIT)	39° 41.950 N	121° 39.900 W
Initial Point	Carpenter IP (Exit) 7500'	40° 02.830 N	121° 34.970 W
Initial Point	Chips IP (Exit)	40° 01.000 N	121° 57.000 W
Initial Point	Pilot Rock IP (EXIT)	40° 01.167 N	121° 27.167 W
Initial Point	Pine IP (Exit) (EXIT	39° 46.948 N	120° 52.197 W
Dip Site	(unnamed 1)	40° 18.358 N	121° 36.167 W
Dip Site	(unnamed-2 East Zone)	39° 59.504 N	120° 33.325 W
Dip Site	(unnamed-3 East Zone)	39° 54.503 N	120° 36.110 W
Dip Site	(unnamed-4 East Zone)	39° 53.970 N	120° 36.139 W
Dip Site	(unnamed-5 East Zone)	39° 53.970 N	120° 36.139 W
Dip Site	(unnamed-6 East Zone)	39° 53.970 N	120° 36.139 W
Dip Site	36 Dip	40° 20.126 N	120° 55.009 W
Dip Site	Bernard Dip	40° 15.420 N	121° 33.442 W
Dip Site	Black (Dip)	40° 05.601 N	120° 20.596 W
Dip Site	Blue Dip	40° 14.333 N	121° 24.667 W
Dip Site	Bridge Dip	40° 18.133 N	121° 14.817 W
Dip Site	Brown Dip	40° 18.133 N	120° 39.083 W
Dip Site	Bullet Lake Dip	40° 19.867 N	121° 17.300 W
Dip Site	Cameron Dip	40° 23.918 N	121° 17.872 W
Dip Site	Chips Dip	40° 05.508 N	121° 33.157 W
Dip Site	Cluster Dip	40° 31.648 N	121° 23.256 W
Dip Site	Cove Dip	40° 04.000 N	120° 19.000 W
Dip Site	Cow Dip	40° 26.833 N	121° 44.117 W
Dip Site	Creek Dip	39° 57.382 N	121° 23.464 W
Dip Site	Dove Dip	40° 19.833 N	120° 29.917 W
Dip Site	Duck Dip	40° 18.200 N	121° 24.600 W
Dip Site	Emerson Dip	39° 49.000 N	120° 38.917 W
Dip Site	Green Dip	39° 59.667 N	120° 20.000 W
Dip Site	Grizzly Dip	39° 52.000 N	120° 18.000 W
Dip Site	Horseshoe Lake Dip	40° 06.317 N	121° 30.167 W
Dip Site	Indian Dip	40° 02.200 N	120° 44.100 W
Dip Site	Juniper Dip	40° 17.233 N	121° 18.667 W
Dip Site	Last Chance (Dip)	40° 04.226 N	120° 17.167 W
Dip Site	Lassen Dip	40° 27.000 N	121° 50.000 W
Dip Site	Lights Dip	40° 07.167 N	120° 48.517 W
Dip Site	Little Willow Dip	40° 21.967 N	121° 21.700 W
Dip Site	Long Dip	39° 58.667 N	121° 12.000 W
Dip Site	Marsh Dip	40° 23.667 N	121° 32.333 W
Dip Site	McGowan Dip	40° 25.550 N	121° 33.977 W
Dip Site	Milford Dip	40° 10.402 N	120° 33.108 W
Dip Site	Mill Dip	40° 08.000 N	121° 33.000 W
Dip Site	Mud Dip	40° 05.833 N	121° 36.000 W
Dip Site	Pool Dip	40° 30.441 N	121° 21.022 W
Dip Site	Powerline Dip	40° 02.133 N	120° 38.167 W
Dip Site	Pumpkin Dip	40° 10.005 N	120° 21.842 W
Dip Site	Ranch Dip	39° 57.833 N	120° 31.000 W
Dip Site	Saddle Dip	40° 19.200 N	121° 33.167 W
Dip Site	Sheep Dip	39° 54.000 N	120° 44.000 W
Dip Site	Seven Lakes Dip	40° 26.872 N	121° 36.408 W
Dip Site	Shadow Dip	40° 28.280 N	121° 28.190 W
Dip Site	Sheep (Dip)	40° 02.450 N	120° 20.042 W
Dip Site	Silver Lake (Dip)	40° 29.641 N	121° 08.821 W
Dip Site	Stock Dip	40° 09.000 N	120° 39.000 W
Dip Site	Tower Dip	40° 00.167 N	121° 23.108 W
Dip Site	Stock Dip	40° 11.128 N	120° 44.164 W
Dip Site	Summit Lake Dip	40° 19.167 N	121° 31.400 W
Dip Site	Taylor Dip	40° 09.250 N	120° 43.133 W
Dip Site	Tower Dip	40° 00.167 N	121° 23.108 W
Dip Site	Toulingo Dip	40° 17.867 N	120° 46.500 W
Dip Site	Twin Dip	40° 31.218 N	121° 12.818 W
Dip Site	Valley Dip	40° 03.333 N	120° 17.000 W
Dip Site	Willow Dip	40° 23.175 N	121° 17.800 W
Dip Site	Battle Creek Helibase	40° 20.116 N	121° 37.400 W
Helibase	Eagle Helibase	39° 39.500 N	120° 56.500 W
Helibase	Nervino Helibase	39° 49.000 N	120° 21.000 W
Helibase	Quincy Helibase	40° 04.000 N	120° 51.000 W
Helibase	Quincy Helibase	39° 54.033 N	120° 51.033 W
Helipad	H-1	39° 44.260 N	121° 20.500 W
Helipad	H-2	40° 03.000 N	121° 13.000 W
Helipad	H-3	40° 03.417 N	121° 14.167 W
Helipad	H-4 Type III	40° 40.589 N	121° 25.456 W
Helipad	H-5 Type III	40° 03.000 N	121° 14.000 W
Helipad	H-6	40° 03.000 N	121° 14.000 W
Helipad	H-7	40° 05.487 N	121° 05.180 W
Helipad	H-15	40° 07.000 N	120° 42.167 W
Helipad	H-30	39° 55.000 N	121° 06.167 W
Helipad	H-42	40° 02.917 N	120° 49.167 W
Helipad	H-61	40° 01.250 N	120° 48.167 W
Helipad	H-63	40° 00.000 N	120° 46.000 W
Helipad	H-65	40° 10.300 N	120° 34.917 W
Helipad	H-67	39° 57.500 N	120° 21.000 W
Helipad	H-68	39° 54.417 N	120° 18.167 W
Mobile Retardant Base	Herlong MRB	40° 08.560 N	120° 10.400 W
Mobile Retardant Base	Mill MRB	40° 08.000 N	121° 33.000 W
Mobile Retardant Base	Red MRB	40° 05.667 N	120° 58.667 W
Sling Site	Lassen Sling 1	39° 55.167 N	121° 10.467 W

Dixie Incident
CA-BTU-009205
AIR OPS EAST ZONE
September 8, 2021

IP
Check Point
Dip Site
Mobile Retardant Base
Helispot
Helibase
Sling Site
Division Break
Branch Break
Zone Break
Incident Command Post
Drop Point
Camp
Staging Area
Hot Spot - Spot Fire
Mobile Weather Unit
Internet Access
Repeater
Safety Zone
Water Source
Restricted Water Source
Completed Dozer Line
Completed Fuel Break
Completed Hand Line
Completed Mixed Construction Line
Completed Plow Line
Completed Road as Line
Planned Dozer Line
Planned Fuel Break
Planned Hand Line
Planned Mixed Construction Line
Planned Road as Line
Access or Improved Road
UAS 2-Mile NOTAM
Retardant Drop
Fire Edge
Contained Line
Electric Transmission Line
Wildfire Daily Fire Perimeter
TFR
Helicopter Routes
Branch Polygons: Clear and Janesville
State Highways
USFS_Wilderness
Lassen Volcanic Wilderness
Retardant Avoidance Area

Helicopter Dip Lakes
No Dip
Need Approval of Duty Officer
OK to Dip
Undetermined

AIR OPERATIONS
EAST ZONE
Dixie Incident
CA-BTU-009205
September 8, 2021

0 1.75 3.5 7
Miles
1:90,000
NAD83

Dixie Incident
CA-BTU-009205
AIR OPS EAST ZONE
September 8, 2021