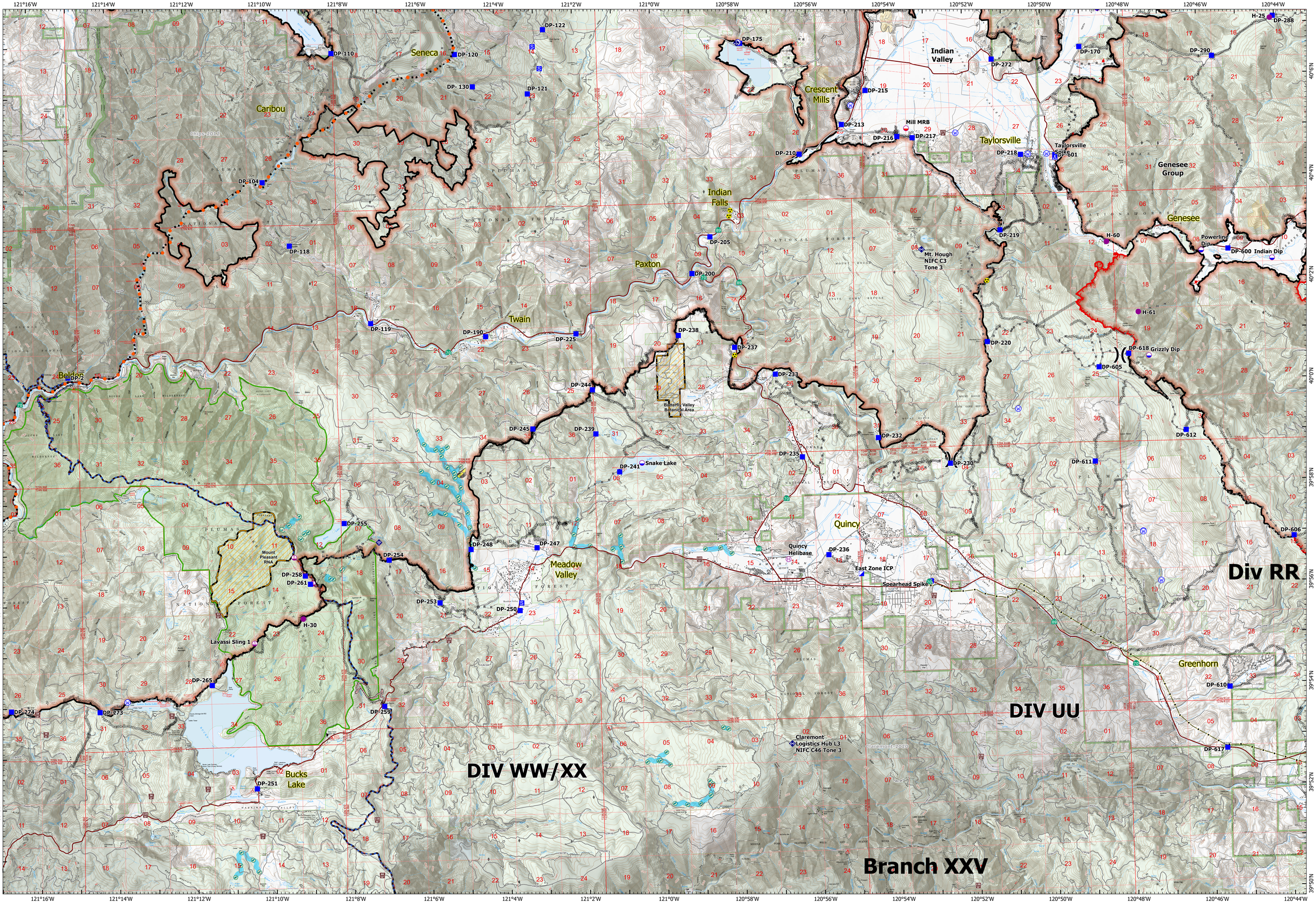

OPERATIONS
Branch XXV
Dixie

CA-BTU-009205
September 11, 2021
Day Shift

- Zone Boundary
- Uncontrolled Fire Edge
- Contained Fire Edge
- Completed Dozer Line
- Completed Fuel Break
- Completed Hand Line
- Completed Mixed Constr. Line
- Completed Road as Line
- Planned Dozer Line
- Planned Hand Line
- Planned Road as Line
- Access or Improved Road
- Beckwourth Dozer Line
- Transmission Line
- Division Break
- Incident Command Post
- Camp
- Drop Point
- Staging Area
- Helibase
- Helispot
- Sling Site
- Dip Site
- Mobile Retardant Base
- Bridge
- Mobile Weather Unit
- Internet Access
- Repeater
- Hazard
- Water Source
- Fire History (2010-2020)
- Special Interest Management Area
- National Forest Wilderness

Surface Ownership
- U.S. Forest Service
- Bureau of Land Management
- State

SENSITIVE RESOURCES
- Mud Lake RNA: Exclude fire; retardant may provide protection
- Threatened/Endangered Amphibians: Avoid suppression actions - dozer + retardant
- Wildlife Guzzler: Exclude fire - use handline, fuel reduction
- Suppression Exclusion Area
- Dozer Avoidance Area
- Dozer Avoidance Area

N W E S

Approximate fire perimeter from infrared and GPS as of 09/09/2021 @ 1702

NAD 1983 UTM Zone 10 Contour Interval 80 ft.

0 0.5 1 2 Miles

9/11/2021 07:43