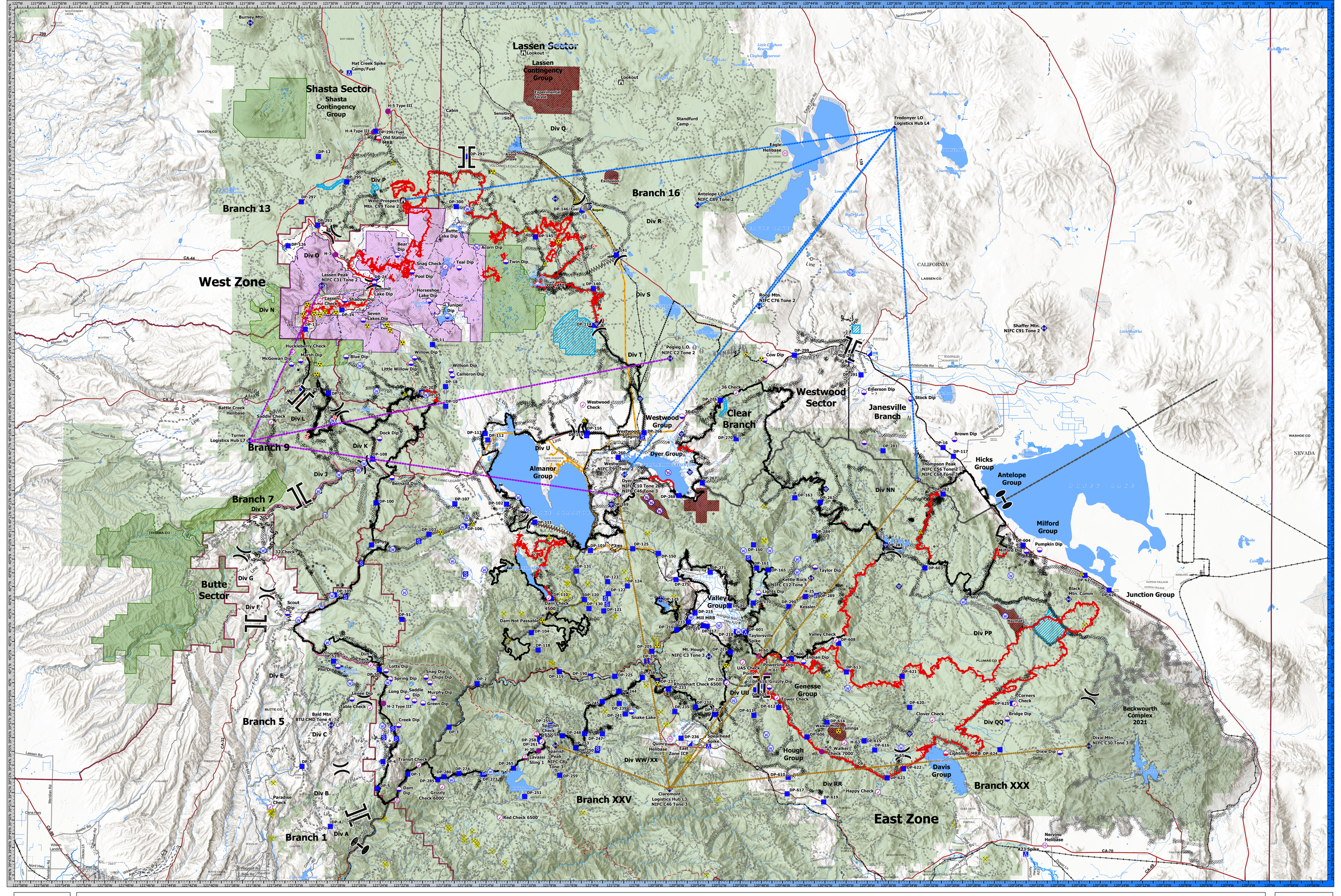

Communications
Dixie Incident
CA-BTU-009205
September 03, 2021

Hub
- Fredonyer
- Turner L7
- Claremont
- Dozer Avoidance Areas
- Avoidance Area
- Mining Features
- East/West Zone Break

Air Operations
- Aerial Hazard
- Check Point
- Dip Site
- Mobile Retardant Base
- Helispot
- Helibase
- Sling Site

Assignment Breaks
- Division Break
- Branch Break
- Zone Break

Logistics
- Incident Command Post
- Drop Point
- Camp
- Staging Area

Operations
- Lookout

Fire
- Hot Spot - Spot Fire

Reference
- Value at Risk

Communications
- Mobile Weather Unit
- Internet Access
- Repeater

Safety
- Safety Zone
- Hazard

Water
- Water Source
- Restricted Water Source

Ops Completed
- Completed Dozer Line
- Completed Fuel Break
- H - Completed Hand Line
- M - Completed Mixed Construction Line
- R - Completed Road as Line

Ops Planned
- Planned Dozer Line
- Planned Fuel Break
- H - Planned Hand Line
- M - Planned Mixed Construction Line
- R - Planned Road as Line

Reference
- Access or Improved Road
- Zone Break

Repair
- Repair Line
- Road Repair

Air Ops
- Retardant Drop

Fire Perimeter
- Fire Edge
- Contained Line
- Administrative Forest
- Beckwourth Complex Perimeter
- Railroad

Wilderness
- NPS Wilderness
- USFS Wilderness
- Proposed Wilderness
- MainAccessRoads
- Underground Fiber Optics
- Wilderness
- Structures
- Highways
- MajorRoutes

0 3 6 12 Miles

1:148,243

NAD83 UTM 11N

Dixie Incident
CA-BTU-009205
COMM MAP
September 03, 2021

Dixie Incident
CA-BTU-009205
COMM MAP
September 03, 2021