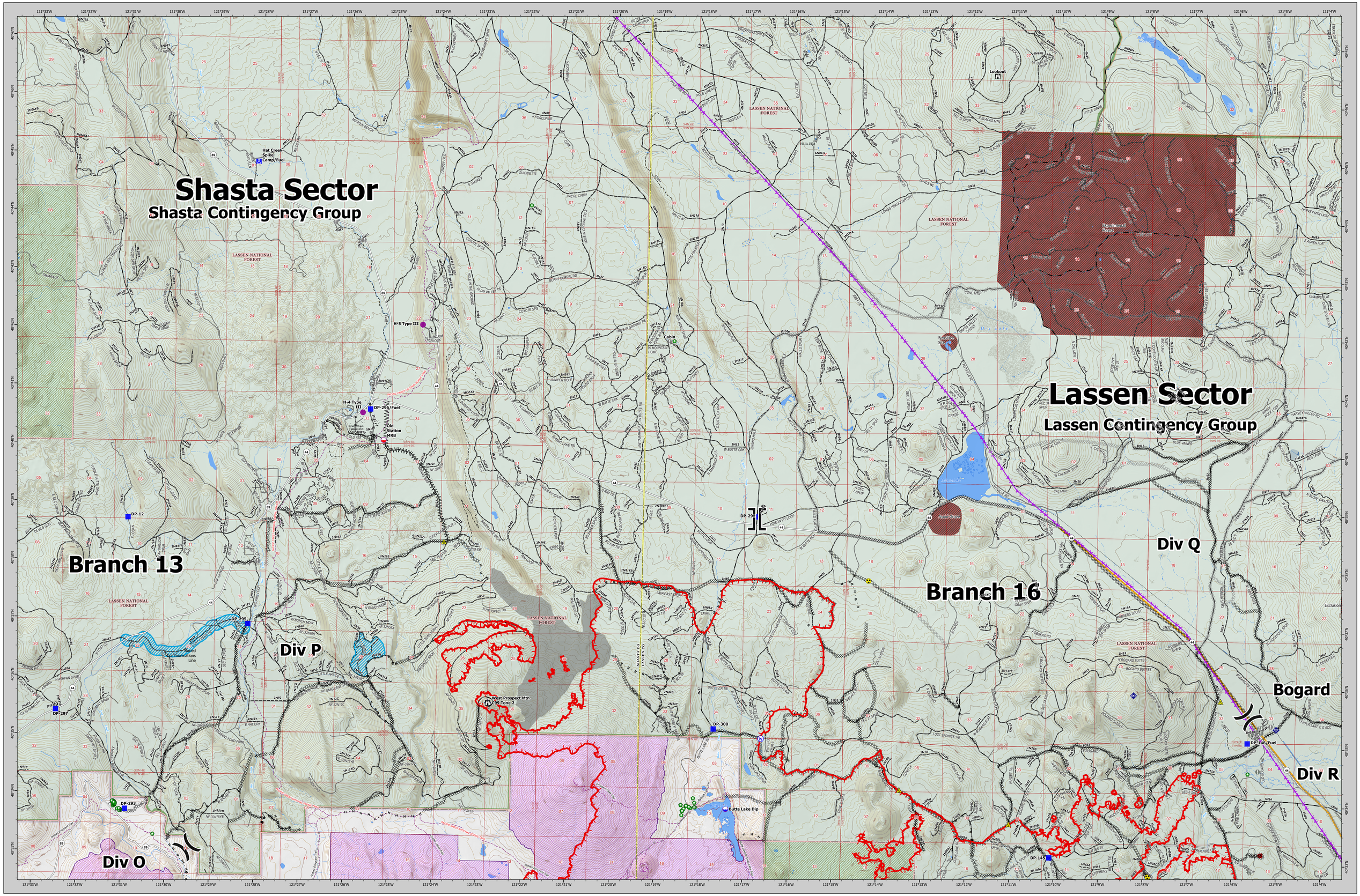

Dixie Incident
CA-BTU-009205
BRANCH 13/16 LASSEN NORTH
September 3, 2021

Transmission Lines
Air Operations
Dip Site
Mobile Retardant Base
Helispot
Assignment Breaks
Division Break
Branch Break
Logistics
Drop Point
Camp
Operations
Lookout
Reference
Value at Risk
Communications
Internet Access
Repeater
Safety
Safety Zone
Hazard
Water
Water Source
Ops Completed
Completed Dozer Line
Completed Fuel Break
H - Completed Hand Line
M - Completed Mixed Construction Line
R - Completed Road as Line
Ops Planned
Planned Dozer Line
H - Planned Hand Line
Reference
Access or Improved Road
Fire Perimeter
Fire Edge
Structure Wrap
Underground Fibre Optics
Lava_Flow
NPS Wilderness
USFS Wilderness
Avoidance Area
Structure Footprints
Direct Protection Area
CAL FIRE
National Park Service
USDA/Forest Service
AdministrativeForest
Ghost

VICINITY MAP

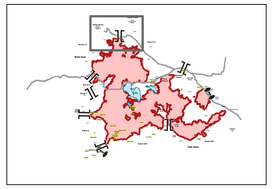

BRANCH 13/16 LASSEN NORTH MAP

Dixie Incident
CA-BTU-009205
September 3, 2021

0 0.75 1.5 3
Miles
1:36,000
NAD83 TEALE ALBERS

Dixie Incident
CA-BTU-009205
BRANCH 13/16 LASSEN NORTH
September 3, 2021