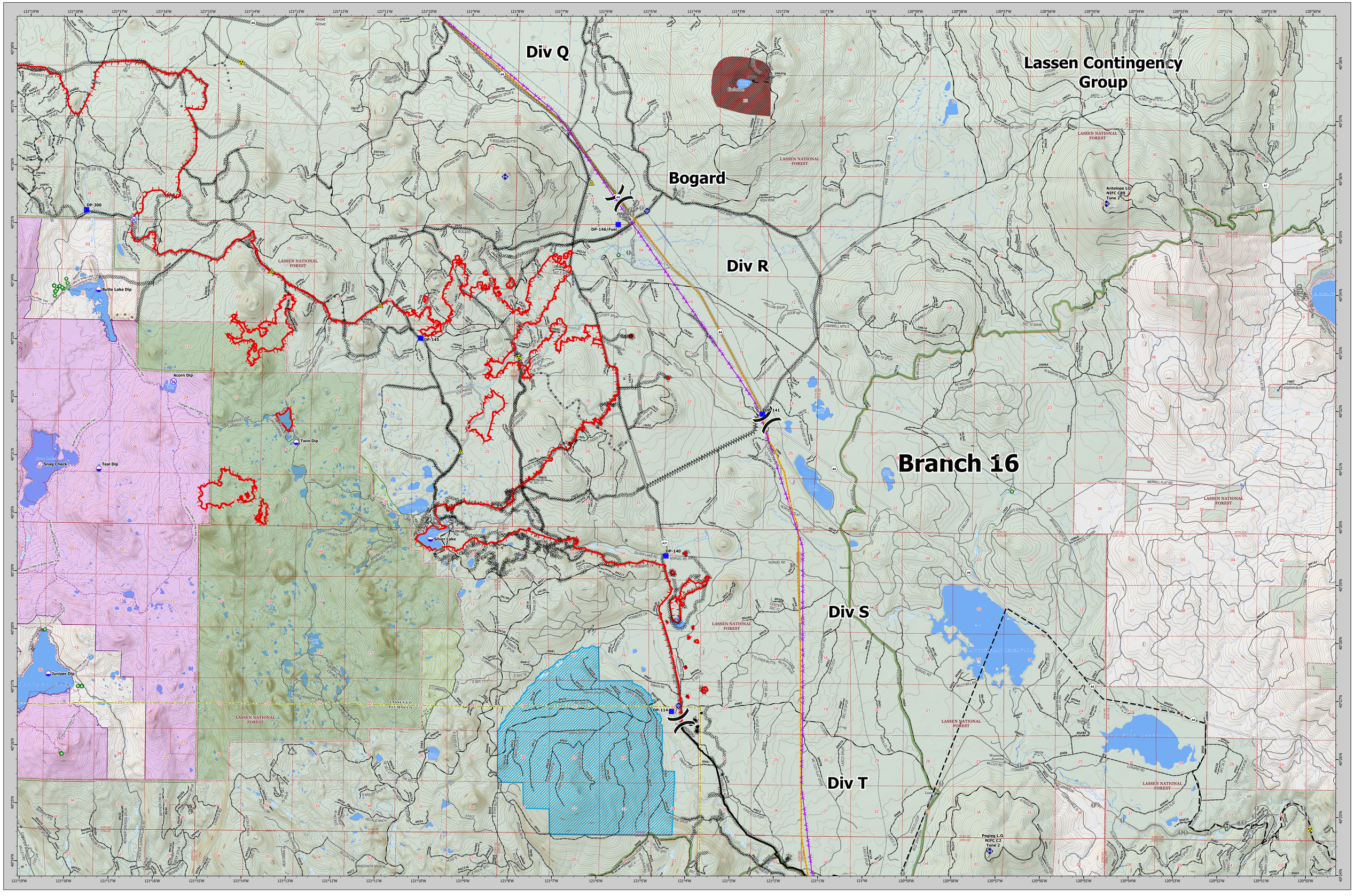

Dixie Incident
CA-BTU-009205
BRANCH 16 EAST
September 3, 2021

Transmission Lines
Air Operations
Check Point
Dip Site
Assignment Breaks
Division Break
Logistics
Drop Point
Reference
Value at Risk
Other
Communications
Internet Access
Repeater
Safety
Safety Zone
Hazard
Water
Water Source
Restricted Water Source
Ops Completed
Completed Dozer Line
Completed Fuel Break
Completed Hand Line
Completed Mixed Construction Line
Completed Road as Line
Ops Planned
Planned Dozer Line
Planned Hand Line
Reference
Access or Improved Road
Fire Perimeter
Fire Edge
Contained Line
Branch Lines
Structure Wrap
Underground Fibre Optics
NPS Wilderness
USFS Wilderness
Proposed Wilderness
Avoidance Area
Structure Footprints
Direct Protection Area
CAL FIRE
National Park Service
USDA/Forest Service
AdministrativeForest
Ghost

VICINITY MAP

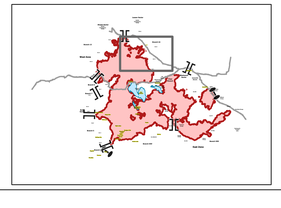

BRANCH 16 EAST MAP

Dixie Incident

CA-BTU-009205

September 3, 2021

0 0.75 1.5 3
Miles

1:36,000

NAD83 TEALE ALBERS

Dixie Incident
CA-BTU-009205
BRANCH 16 EAST
September 3, 2021